The first thing in the morning

The Washington Post.

Weather — Increasing cloudiness and warmer today, followed by rain tonight or tomorrow. Temperature — Highest, 53; lowest, 31. Weather details on page 14.

NO. 19,563. ENTERED AS SECOND-CLASS MATTER. POSTOFFICE, WASHINGTON, D. C. WASHINGTON: TUESDAY, JANUARY 7, 1930.
COPYRIGHT, 1930, BY THE WASHINGTON POST CO.
THREE CENTS.

BOARD ACQUITS SHELBY AND KELLY

ITZEL REVEALS STATEMENT BY HERMAN BRADY

Brother Knew of Illicit Affair With Hall Girl, Young Widower Says.

SOUGHT HER ADDRESS LATER, HE DECLARES

'If Roy Will Tell Story, He Will Set Me Free,' Herman Is Quoted.

BOMB LEFT AT DAWN, DETECTIVE BELIEVES

Brothers Went Hunting on Morning Neighbor Found It on Doorstep.

(Picture on Page Three.)

The signed statement of Herman Brady, 22, which resulted in the arrest of himself and his brother, Leroy Brady, 26, was revealed in part last night by the Maryland authorities investigating the Seat Pleasant triple bomb murder.

The statement, according to Lieut. Joseph Itzel, the Baltimore detective in charge of the investigation, contained three salient admissions, as follows:

Herman told Leroy about his illicit love affair with and subsequent marriage to Naomi Hall, 18, two or three weeks before she received a bomb, camouflaged as a Christmas box, that took her life and fatally injured a younger brother and sister.

Asked Where She Lived.

Not long after Herman had told Leroy about the marriage, Leroy asked him where his bride lived.

On the Sunday morning that the bomb was left on the doorstep of Mrs. John Buckley across the street from the Hall home, Leroy took Herman on a duck hunting trip into southern Maryland.

Lieut. Itzel quoted Herman as making the following statement Sunday night:

"Bring Roy in and if Roy will tell the story he can put me on the street."

Pair Grilled Again.

The Baltimore sleuth, who questioned the two brothers for more than four hours Sunday, went back at them again yesterday, but he did not get the "break" which he has been predicting will come. The questioning will be resumed again today.

"We have enough facts now to lead us to other facts," Lieut. Itzel said, "and we believe these will 'make' the case."

Lieut. Itzel decided to reveal in part the signed statement of Herman Brady in order that the public might know on what grounds he and his brother were being held.

Had Spoken Frankly.

Lieut. Itzel said he was convinced that the "gift" bomb was placed on the doorstep of the Buckley home around daybreak Sunday a week ago.

About the same time, he said, Leroy journeyed from Washington to Mitchellville, Md., where he was to pick up Herman for the duck hunt.

He quoted Herman as saying that he previously had talked frankly to Leroy about his affair with Naomi Hall. He told Leroy, the detective said, that Naomi was an expectant mother, and also told him how he eloped with her in November and was married in Fairfax, Va.

It was in a subsequent conversation, Itzel said, that Leroy asked Herman where his bride lived in Seat Pleasant. Although married, the two had never set up housekeeping.

'Second House on Road.

Herman, according to the detective, told his brother tht she lived with her family on Carmody road, the second house from Chapel Hill road.

This could mean, Itzel pointed out, either the Hall house or the Buckey house, depending on which side of the street one looked. The Hall house was the second house on the south side, the Buckley house on the north side.

Whoever placed the bomb on the Buckley stoop thought he was leaving it at the Hall home, Lieut. Itzel said.

Box Delayed in Delivery.

Mrs. Buckley found the Christmas box containing the bomb when she went out to get her newspaper that Sunday morning. However, she did not send it to the Hall house until New Year's Day when she happened to see Leslie Hall, 18, passing by and called him in.

A few minutes later, Mrs. Nora Hall, 45, the mother, opened the box in the kitchen, and the terrific explosion followed. Naomi was so badly hurt that she died within an hour.

Continued on Page 8, Column 2.

FORCES CHARGES

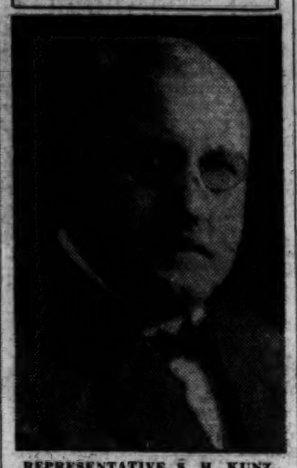

REPRESENTATIVE S. H. KUNZ.

BRIBERY IS CHARGED TO REPRESENTATIVE

Stanley H. Kunz, of Illinois, Is Indicted by Jury in Chicago.

HE BLAMES POLITICS

Chicago, Ill., Jan. 6 (A.P.).—Assistant State's Attorney George S. Lavin said today that true bills had been voted by the county grand jury against Representative Stanley H. Kunz, of the Eighth Illinois District, and his son, Stanley, jr., charging them with conspiracy to commit bribery, confidence game and obtain money under false pretenses.

Representative Kunz had been subpenaed to tell the grand jury anything he might know of alleged payments made to city and other officials for help in getting jobs for civil service applicants. The representative, however, declined to respond to the subpena, standing on his rights as a representative and left last night for Washington. Before leaving, he told the Associated Press that $400 he was reported to have received from Roman Trochowski was a loan.

The son and Trochowski are reported to have testified before the grand jury before the true bills were voted. Bonds of $10,000 each are understood to have been set for Kunz and his son. Trochowski is reported to have told the grand jury that he paid the money to Kunz for the latter's aid in getting him a policeman's job that did not materialize.

(Associated Press.)

Representative Kunz, of Illinois, yesterday attributed charges, upon which he and his son were indicted by a Cook County grand jury, to politics.

Kunz said that he did not understand the charges. He said he had been served with a subpena in Chicago on Saturday, but had to leave at once to be in Washington on time for reopening of the House.

"A man can prefer charges of any kind against any man at any time," the representative said. "You know I am in politics and have many enemies."

Any further comment that he would have, he said, would have to await his return to Chicago or until such a time as he learned the full nature of the charges.

Ladder Used to Rescue Girl in Blazing Home

Occupants of an apartment building at 3022 Wisconsin avenue northwest were given a scare early yesterday morning when a blaze, believed to have originated from a pile of paper in the basement, filled the place with smoke and sent tenants scurrying to safety of the street.

Fourteen-year-old Shirley McGowan, daughter of Mr. and Mrs. F. A. McGowan, was carried down a ladder from her smoke-filled apartment. Damage was reported slight.

PLANE CARRIER CUT AGREEABLE TO U. S. GROUP

American Delegation Is Willing to Consider Limitation.

OFFICIALS CONSIDER OBJECTS OF PARLEY

Aircraft Mother Ships Offer Fresh Field for Reduction.

KELLOGG, STIMSON TALK ON SITUATION

Hoover and Conferees Meet at Breakfast Today in Final Discussion.

(Associated Press.)

The American delegation will enter the imminent conference on naval limitation in London prepared to discuss further restriction of aircraft carrier building, should that important matter be brought to the fore.

Final consideration of the fundamental issues at the meeting the world is awaiting has raised the aircraft carrier question.

With competion by the American delegation of detailed preparations for participation by the United States, the attention of official circles here turned to the basic objects of the parley, bringing forward not only the limitation of fighting sea forces but also the halting of competitive building of all categories of ships.

Aircraft Carriers Considered.

Among the classifications which offer possibilities of limitation is the aircraft carrier, which transports with the fleets the combatant and observation planes. That type of vessel was limited under the Washington treaty of 1922.

There have been no indications during the preliminary discussions among the powers, that the United States has changed its policy regarding the impractibility of limiting naval aircraft.

There have been indications, however, that the seven years since the signing of the Washington agreement have brought a change in the theory of American naval experts on the uses of the aircraft carrier.

Kellogg Calls on Stimson.

Secretary Stimson last night received from his predecessor, former Secretary of State Frank B. Kellogg, a handclasp of farewell and a hearty expression of hope by Mr. Kellogg for the success of the parley. The former secretary visited Mr. Stimson at the latter's home, Woodley, where the Secretary spent yesterday resting preparatory to sailing for Europe Thursday on the United States liner George Washington.

The former Secretary, together with Foreign Minister Briand of France, shaped the general pact for the renunciation of war, which is expected by President Hoover to be one of the important considerations in reaching an agreement in London.

He also paid respects to the President yesterday at the White House.

White House Breakfast Today.

The President will meet his delegates and advisers in a body for the first time at breakfast at the White House today. Beyond possible brief conferences with individual delegates before the party leaves Washington,

Continued on Page 7, Column 1.

CHIEF JUSTICE PLANS TO TAKE HOSPITAL REST

Trouble With Bladder, Treated Few Years Ago, Recurs.

HE IS IN WEAKENED PHYSICAL CONDITION

Death of His Brother Put Further Strain on Strength.

AILMENT EXPECTED TO YIELD QUICKLY

Justice Taft Later Will Go to Asheville Where He Will Rest.

(Associated Press.)

Chief Justice Taft has decided to direct all his efforts toward the recuperation of his strength during the next few weeks. He is in a weakened physical condition, due to a recurrence of the bladder trouble for which he was treated several years ago.

With much protest, he finally yielded to the importunities of his family, his physician and his associates of the Supreme Court, and will go into Garfield Hospital here for treatment. It is expected that within a week he will be sufficiently relieved to go to Asheville, N. C., where he will rest.

Last June, in a weakened condition caused by the high tension under which he had been pushing the work of the Supreme Court, he went to Cincinnati to visit his brother, Charles P. Taft, who died last week. He overtaxed his strength on the trip, and was forced to undergo hospital treatment before starting for Murray Bay in Canada for the summer.

Wheeled to Train in Chair.

He was wheeled to his train in a chair after taking hospital treatment and was hopeful that a summer's rest would restore his strength. In that, however, he was disappointed.

He suffered a slight accident while at Murray Bay which aggravated an already weakening nervous condition. He came to Washington to attend the conference of circuit judges early in October to accelerate the clearing up of business in Federal courts throughout the country. Then he took up his own court work. Although Mr. Taft gradually grew weaker he refused to take a rest, and attended every session of the court until it went into a recess early in December.

Last week he insisted on attending his brother's funeral in Cincinnati, against the advice of his physician and the urgent requests of his associates on the court. His strength was further taxed because of the close bond that had existed between them.

When the Chief Justice returned to Washington Saturday, he went directly from the station to the conference room of the court and for several hours worked on court cases. Sunday he reluctantly yielded to the advice to take hospital treatment and rest. He did not go to the regular court session yesterday, and will remain free from court work in the hope that by doing so he will more quickly recover his strength.

Confident of Early Recovery.

The family of Mr. Taft, his physician, and his associates on the court expressed confident belief that, with the hospital treatment and rest, he would soon be able to resume his official duties.

Those most intimately familiar with his exact condition said they believed the trouble would respond quickly to treatment, as it did before. They predicted that, after he obtains relief, he will be able to build up his nervous system, and return once more to the court.

One of his closest associates on the court expressed the opinion that the Chief Justice would close the present term of the court in June with as large a volume of business to his credit as he had last year.

Virginia Farmer Kills Sweetheart and Self

Fieldale, Va., Jan. 6 (A.P.).—Dan Purdy, a young farmer, tonight shot and killed his sweetheart, Alice Turner, 18, and then sent a bullet through his own head, dying instantly. County Coroner Simmons pronounced it a case of murder and suicide.

Purdy called at the young girl's home at Koehler, the coroner was told, and shot her as she stood in the doorway. A moment later in the yard he turned the gun on himself. The girl was an employe of a cotton mill.

THE EVERGLADES—New fast, de luxe train for Savannah, Jacksonville, St. Petersburg. Sleepers open 10 p. m. ATLANTIC COAST LINE. Phone Nat'l 0635. 1416 H st. nw.—Adv.

SHELBY AND KELLY LEAVE TRIAL WITH COUNSEL

William Forsythe, Post Staff Photographer.

Lieut. Edward J. Kelly, left rear, and Inspector William S. Shelby, center rear, who are shown leaving the Sixth Precinct station at the close of their trial on charges of "bungling" the McPherson death probe. With them are Harry I. Quinn, right rear, and George Strong, right front, counsel for Inspector Shelby, and James A. O'Shea, left front, attorney for Lieut. Kelly.

HAMILTON ROBBERY SUSPECT CAPTURED

William F. Lindsay, Accused in Friday Holdup, Taken Near Frederick.

$1,600 FOUND ON PERSON

Safe in Baltimore while police were combing the Catoctin Mountains near Frederick, Md., for him as the lone unmasked robber who last Friday held up the Farmers & Merchants National Bank at Hamilton, Va., for a loot of $4,260, William Francis Lindsay, youthful Loudoun County farmer, ventured near Frederick early yesterday afternoon and was captured in a short but spirited automobile chase after recognition by a man who had attended his wedding.

Lindsay, according to Deputy Sheriff Edward Stitely, of Frederick County, who made the arrest, readily confessed, joked about his daring holdup, his exciting escape by automobile into Maryland, and his abandonment of the machine, along with $2,300 of the stolen money and his young wife when police neared.

Lindsay and $1,600 said to have been found on him were turned over late yesterday afternoon to Sheriff E. S. Adrian and deputies of Loudoun County.

Hiring a taxicab in Baltimore, Lindsay proceeded to Woodsboro, a small town near Frederick, to arrive there about 1 o'clock yesterday afternoon. He dashed into a store there owned by Magistrate Harry Dorcus and in using the phone asked the operator for Walkersville, the home of his 18-year-old wife, daughter of Thomas Cramer, prominent Maryland farmer and who had been held for questioning and then released after she had been found in the car Lindsay abandoned.

His voice immediately was recognized by a man lounging in the store, James Reddick, a close friend of Mrs. Lindsay, who had attended her wedding. He was in the act of accosting Lindsay when the latter turned and fled into the taxicab, which speeded north toward Midway, 3 miles away.

Deputy Sheriff Stitely and Mr. Dorcus, on reaching the store a few minutes later, gave chase in the latter's automobile and forced the fleeing machine to a stop in Midway, where Lindsay was taken in custody.

Lindsay was quoted as telling police in Frederick that he was "very fond" of his wife and that he "just wanted to phone her and find out how she was getting along."

Lindsay, nattily attired in a new overcoat, was unarmed when arrested. The pistol with which he was said to have held up Theodore Reed, cashier of the bank at Hamilton, had been found, in his abandoned machine when police seized it at Yellow Springs, about 8 miles from Frederick, after Lindsay escaped into the mountains late the same afternoon.

Seizure of $2,300 in the car and $1,660 on Lindsay upon his arrest leaves approximately $360 missing from the loot said to have been taken.

At the time of his capture, Virginia and Maryland authorities had virtually abandoned hope for his arrest.

Man Who Participated In Lorimer Case Dies

Chicago, Jan. 6 (A.P.).—Clarence S. Funk, 63, one of the central figures in the investigation which resulted in expulsion of William Lorimer, of Illinois, from the United States Senate in 1911, died today after failing to rally from an operation.

TO BRUNSWICK, Ga.—The only daily through sleeper service leaves 3:30 p. m. SEABOARD. Phone National 0637.

Naval Delegation Ship Has Miniature Brewery

New York, Jan. 6.—Passengers on the United States liner George Washington, which arrived today from Hamburg, and on which the naval delegation will sail, revealed that the ship had been outfitted with a miniature brewery, a small machine capable of turning out a potable and potent brew in about 24 hours. When the vessel left Hamburg, they went on, it had 20 barrels of beer aboard, but this was consumed on New Year's Eve. Then Hans and his brew machine stepped into the picture and a good time was had by all.

Officers of the ship declined to say whether the machine would be used to relieve the thirst of passengers on the trip from the United States. United States Line ships have been serving non-Volstead beverages on trips from Europe for some time, but so far have not served them on ships from the United States.

BIRMINGHAM NAMED LABOR DRIVE CENTER

Southern Conference Makes Plans for Campaign to Unionize South.

WAR DECLARED ON REDS

Charlotte, N. C., Jan. 6 (A.P.).—The selection of Birmingham, Ala., as the Southern headquarters of the American Federation of Labor in its proposed campaign to unionize the South was announced late today by President William Green at the Southern labor conference here.

The announcement climaxed the day's sessions, which had included a keynote address by President Green, in which he declared labor was coming South with an outstretched hand of friendship.

He also announced the personnel of the committee which is to have charge of the proposed organizing campaign. The members of the committee are Paul Smith, vice president of the United Mine Workers of America; W. C. Birthright, vice president

Continued on Page 7, Column 1.

SENATE'S REGULARS TROUNCE COALITION

Combine Beaten on Tariff Proposal While Grundy Withholds Vote.

SPLIT IN RANKS IS SEEN

The Democratic-insurgent coalition suffered a smashing defeat in the senate tariff fight yesterday, and to add to its humiliation, the reverse came on an item on which Senator Grundy (Republican), Pennsylvania, often denounced by the coalition for his tariff activities, had declined to vote occause of his personal financial interests.

Senator Grundy, who before he became a senator was frequently criticized as "Old Joe, the King of the Tariff Lobby," is now in the position of having set a new standard of senatorial ethics for his erstwhile critics. Although many of the wealthy members of the Senate have heavy financial interests in commodities affected by the tariff, Senator Grundy is the first to refrain from voting during the consideration of the present bill.

Following the coalition's reverse, there were indications of dissension in the ranks, Senators Harrison (Democrat), Mississippi, and Swanson (Democrat), Virginia, two prominent coalitionists, serving notice that unless something is done about the matter they will vote against the bill. Such action represents a drastic change in the coalition's attitude, the announced plans heretofore having been to write a bill cutting down the higher industrial rates in line with the coalition's desire to equalize agriculture and other industries.

The vote came on a finance committee amendment proposing to increase the ad valorem duty on high-grade wool yarns from 40 per cent to 45 per cent. On the roll call 4 erstwhile insurgent coalitionists broke away and voted with 27 other Republicans and 4 Democrats in favor of the committee proposal; 8 Republicans and 21 Democrats voted against it.

When Grundy's name was called, he announced:

"I am interested in the industry which is sheltered under this paragraph. Therefore I would like to

Continued on Page 3, Column 6.

VERDICT URGES BOTH RESUME OLD POSITIONS

Police Lieutenant Given Praise for Inquiry in McPherson Case.

INVESTIGATION FOUND THOROUGH, SEARCHING

Decision of Not Guilty Is Returned Against Every Charge.

OFFICER, ON STAND, DEFENDS HIS ACTS

Kelly Asserts He Would Conduct Quiz Again in Same Manner.

Inspector William S. Shelby and Lieut. Edward J. Kelly were acquitted with honor last night by the extraordinary Trial Board, which heard the July grand jury's charges against them that they bungled the police investigation of the death of Mrs. Virginia McPherson.

The Trial Board declared that Lieut. Kelly, who had charge of the investigation under the general supervision of Inspector Shelby, "made a most thorough and searching investigation; and, in the opinion of the board, this officer should be commended for the efficient manner in which he handled the McPherson case."

The Trial Board also recommended that Inspector Shelby be "restored to his full duty as assistant superintendent of police in charge of the Detective Bureau," and that Lieut. Kelly be "restored to his full duty as chief of the homicide squad, the Detective Bureau."

To all specifications and charges against both officers the Trial Board returned a verdict of "not guilty."

The full text of the Trial Board decision is as follows:

The special Trial Board designated under Commissioners' order of December 5, 1929, to consider the charges against Assistant Superintendent William S. Shelby and Lieut. Edward J. Kelly, Metropolitan Police Department, submits herewith its findings and recommendations.

In re: charges against Assistant Superintendent William S. Shelby.

Pleas.

To all specifications and charges: "Not guilty."

Findings.

Of all specifications and charges: "Not guilty."

Recommendation.

It is recommended that Assistant Superintendent William S. Shelby be restored to his full duty as Assistant Superintendent of Police in charge of the Detective Bureau, Metropolitan Police Department.

Remarks.

As to specification 3, while the Trial Board finds that the statement made in this specification has been substantiated, it is of the opinion that such procedure is not customary or necessary. The failure "to provide means of identifying every movable article in the McPherson apartment as to name, location and its relation to other objects therein" does not, in the opinion of the board, constitute an offense.

As to that portion of specification 8, which states that Assistant Superintendent William S. Shelby "did fail to require written statements of all witnesses," the evidence in the case shows that written statements have never been required of all witnesses in such cases and consequently, in the opinion of the board, this failure does not constitute an offense.

As to specifications 6 and 7 (dealing with the release of McPherson), the accused is charged with the failure to perform duties which the evidence shows were not incumbent upon him

Taylor Case Key Witness Names Actress as Slayer

Former Folsom Prison Convict Repeats Old Story of Film Murder, Laying Director's Death to Love-and-Drug Entanglement.

San Francisco, Jan. 6 (N.Y.W.N.S.).—Said to be the key witness in the 8-year-old mystery of the murder of William Desmond Taylor, Hollywood motion picture director, Otis Hefner, a former convict, was found in San Francisco today.

He admitted it was he who in 1926 had made a statement to former Gov. Friend F. Richardson naming the supposed murderer of Taylor, and said he was willing to repeat this statement to District Attorney Burton Fitts, of Los Angeles. Reports from that city late today indicated Fitts will hear the former convict's story.

In a statement to newspapermen, Hefner frankly told his version of the crime and named a prominent motion picture actress as the person who perpetrated it.

Hefner declared that narcotics and tangled love affair were jointly responsible. He charged Taylor had been operating in narcotics among the film players and that it had become common knowledge that the slain director had given evidence against narcotic peddlers to Federal authorities.

The former Folsom prisoner's story exonerates Edward Sands, Taylor's chauffeur, but names Sands as present with Hefner at the scene and near the time of the murder. He and Sands, the former convict declared, saw the killer dash from Taylor's home and escape in a limousine.

Continued on Page 5, Column 2.

Man Ends Life by Plunging 100 Feet From Hotel Roof

Mutilation of Body After Eight-Story Leap Delays Identification of Retired Army Sergeant, Thought Despondent Over Stock Losses.

Levin Connor, about 60 years old, was killed instantly late yesterday when he evidently leaped from the roof of the new Bellevue Hotel at 21 E street northwest, where he lived.

After an investigation, police were of the opinion that the man, said to have been despondent over stock market losses, climbed on to the ledge and dived to his death. He fell about 100 feet on to two thick oak boards lying across the excavation made for an adjoining hotel.

In substantiating their belief that the man had taken his own life, police pointed out footprints on the concrete ledging and a print on the ventilation pipe which indicated he had stepped on that pipe in getting on the ledging.

No one saw the man make the leap, but several guests of the hotel heard the impact when the body struck the sturdy boards.

The Casualty Hospital ambulance was called, and Dr. Louis Jimal pronounced the man dead. Because of the mutilated condition of the body, the man was not positively identified for some time. At first it was believed he was one of the engineers at the hotel, but after viewing the body at the District Morgue, J. Frank O'Brien, manager of the hotel, became convinced the man was Connor and

Continued on Page 3, Column 5.

AUGUSTA, BRUNSWICK, SAVANNAH, THOMASVILLE, FLORIDA. "PALMETTO" through trains daily during season. ATLANTIC COAST LINE. Office 1416 H st. nw. Tel. National 7835.—Adv.

LTD." Lv. 7:25 p. m. daily. 3 other fast

NEWS of SUBURBAN Washington and the Surrounding States

Appears on Page 20 Today.

under the existing conditions, and consequently, in the opinion of the board, failure to perform these acts does not constitute an offense.

As to specification 9, dealing with Shelby's grand jury testimony, the Trial Board finds that the statement attributed to the accused is substantially correct; however, in the opinion of the board, this statement was responsive to a query on the part of one of the members of the grand jury and was provoked by the conduct of the witnesses referred to in this specification, and the statement is believed to have been more or less justified. Despite this feeling on the part of the board, it is felt that Assistant Superintendent Shelby's conduct in this act is subject to criticism.

The specific accusation was that Shelby had urged indictment of Allen and Mrs. Heavrin for perjury.

As to specification 11, the securing of a written statement from Robert A. McPherson, jr., was not believed necessary in view of the fact that written statements are obtained only when suspects are making a confession of guilt and no such admission having been made by said McPherson, this failure to secure such a written statement does not, in the opinion of the board, constitute an offense.

In re: charges against Lieut. Edward J. Kelly.

Pleas.

To all specifications and charges: "Not guilty."

Findings.

Of all specifications and charges: "Not guilty."

Recommendations.

It is recommended that Lieut. Edward J. Kelly be restored to his full duty as Chief of the Homicide Squad, Detective Bureau, Metropolitan Police Department.

Remarks.

As to specification 1, the evidence adduced in this trial shows conclusively that Lieut. Kelly made a most thorough and searching investigation; and, in the opinion of the board, this officer should be commended for the efficient manner in which he handled the McPherson case.

As to specification 3, while the evidence indicates that certain persons obtained admission to the McPherson apartment, some in a regular and some in an irregular manner, in the opinion of the board, such admissions did not prejudice an efficient investigation, and consequently did not constitute an offense.

As to that portion of specification 4 which states Lieut. Kelly "failed to provide, or cause to be provided, the means of identifying every movable article in the McPherson apartment as to name, location and its relation to other objects therein," the evidence in the case shows that such procedure is not customary. In the opinion of the board, such a procedure is not necessary, and therefore the failure specified does not constitute an offense.

As to that portion of specification 5 which states that Lieut. Edward J. Kelly "failed to have written statements taken from all witnesses regardless of their apparent value," the evidence in the case shows that written statements have never been required of all witnesses in such cases, and consequently, in the opinion of the board, this failure does not constitute an offense.

As to that portion of specification 6 which states that Lieut. Edward J. Kelly "failed to assemble, identify and classify all articles and things found in the McPherson apartment," the Trial Board finds that this statement has been substantiated, but is of the opinion that such procedure is not customary or necessary, and the failure to do so, in the opinion of the board, does not constitute an offense.

As to specifications 9 and 10, dealing with the release of McPherson, the accused is charged with the failure to perform duties which the evidence shows were not incumbent upon him under the existing conditions, and consequently, in the opinion of the board, failure to perform these acts does not constitute an offense.

As to specification 13, the securing of a written statement from Robert A. McPherson, jr., was not believed necessary in view of the fact that written statements are obtained only when suspects are making a confession of guilt and no such admission having been made by said McPherson, this failure to secure such a written statement does not, in the opinion of the board, constitute an offense.

There is transmitted herewith the official record of this trial.

In accordance with section 6 of Chapter XVII of the Manual of the Police Department both of the accused parties have been notified of the findings of the board.

L. E. ATKINS,
Major, Corps of Engineers, U. S. A., Assistant to Engineer Commissioner.

J. B. GORDON,
Sanitary Engineer, D. C.

H. C. WHITEHURST,
Chief Engineer and Coordinator, E. D.

Kelly Denies Rumors.

Lieut. Kelly, who had been on the stand all day Saturday, resumed the witness stand again yesterday, and sat throughout the day under direct and cross-examination, giving a detailed account of his investigation of the death of Mrs. Virginia McPherson, who was found strangled in her Park Lane apartment last September 14. Lieut. Kelly closed his appearance on the witness stand with a sweeping denial of published and word-of-mouth rumors and gossip which have been spread through the city since Mrs. McPherson's body was found.

"I want to make this final statement," the veteran detective told the Trial Board, "and I want to make it while all the representatives of the press are here. There has been a lot of very loose talking about this case.

"There was one report that the Secretary of War became interested in the McPherson case and communicated with the District Commissioners and high police officials and had them ask me to hide or suppress certain facts in the case. I want to say that that is a lie. The District Commissioners never told me to hide anything. Neither the superintendent of police nor any other high ranking police officer told me to hide anything. I have not hidden anything. Another report was that I was a brother of Mrs. McPherson. That is not so. I never knew the McPherson family until this case came up.

Religion Same as Allen's.

"Another rumor was that religion entered into my investigation. I didn't even know what McPherson's faith was. I knew what mine was. I wasn't concerned with him."

"You know now that McPherson's faith is not the same as yours, do you not?" asked James A. O'Shea, Lieut. Kelly's attorney.

"I do," replied Lieut. Kelly.

"You know also that Robert P. Allen, former policeman, professes the same faith as yours, do you not?" asked Henry I. Quinn, who, with George E. Strong, defended Inspector Shelby.

"That was what I had been told," Lieut. Kelly said. "I also was accused of receiving $2,000 from Mr. McPherson, sr. That is not true. I am not ashamed of my investigation, nor anything I have done in this case. I would do the same things over again under the same circumstances."

McPherson Innocent, He Asserts.

Earlier in the day Lieut. Kelly had declared that it was as much the duty of a police officer to protect an innocent person as it would be to convict a guilty person. McPherson, Lieut. Kelly declared, is innocent of murdering his wife, as he was charged in an indictment by the July grand jury. McPherson had been honest in his account of his actions, Lieut. Kelly said, and so had other members of the McPherson family.

"Mothers lie for their children," he told the Trial Board. "I don't blame them, but I know that they do. But sitting in the McPherson home, young McPherson's mother sat there and told me that she was asleep when her son said he came in and could not say at what hour he came home the night his wife died. She knew that it was vitally important to her son to have proof of the time he came home, but she wouldn't lie.

Gives Remarkable Details.

When Lieut. Kelly had concluded his direct testimony, Robert E. Lynch failed to shake his testimony. He even helped it by giving Lieut. Kelly opportunity to say that he had known of several other cases where women had committed suicide while nude or partially clothed.

Lieut. Kelly demonstrated how he believed the pajama belt had been tied by Mrs. McPherson about her neck. He used his handkerchief and kept talking as he demonstrated, but his face became congested, and Mr. Lynch cautioned him not to tie his handkerchief too tightly.

Lieut. Kelly declared that some of the grand jurors had paid little attention to his testimony after having heard Robert J. Allen as the jury's first witness.

Refused Lunch, Testimony.

Former Policeman Allen made another effort to get on the witness stand, offering himself as a rebuttal witness. The prosecution refused to call him, but put the matter up to the Trial Board. Defense Attorneys objected, saying the prosecution should decide whether it wanted to call Mr. Allen to the stand again, but Maj. Atkins said the board was ready to rule on the question.

"In view of the record already established in this case and which record will speak for itself as to the type of testimony which Mr. Allen gave when he appeared," the board sees no reason for calling Mr. Allen for any further testimony," Maj. Atkins said.

A few minutes later the trial adjourned. Lieut. Kelly was the ninety-ninth witness. The trial began on December 18.

Out They Go!

$35 and $40 Haddington SUITS and O'COATS

$27

JANUARY CLEARANCE

$45 and $50 Haddington SUITS and O'COATS

$32

Meyer's Shop
1331 F Street

MORE BORDER PORTS PART OF DRY SCHEME

Treasury Plans to Cut Off Canadian Liquor Flow by Closer Watch.

GUARDS TO BE INCREASED

(Associated Press.)

Plans for tightening up the Canadian border to prevent liquor smuggling have been worked out at the Treasury Department and tentatively provide for an increase of approximately 500 in the number of ports of entry and consolidation and increase of the border guards.

Under the plan, the number of ports of entry would be raised from 100 to approximately 600 and entrance to or exit from the country forbidden except at the designated points. The plan has been proposed to Canada.

If finally approved it is expected to reduce to a minimum the smuggling of liquor into the United States and of merchandise from this country into Canada.

At present any person may enter the United States from Canada at any point, the only legal restriction being that if the crossing is made in a vehicle or if merchandise is brought in, a report must be made to the nearest immigration station. As proposed the ports of entry and subports would have an intensive patrol between. Any person attempting to cross the border except at designated places would be stopped and compelled to enter through one of the ports.

The 750 customs border patrol, 800 immigration inspectors and several hundred guards would be combined under one authority and their number greatly increased. At each of the ports and subports at least one immigration officer, a customs officer and a public health service physician would be stationed, with as many guards as required.

Before the plan can be put into effect, an agreement must be reached with Canada as to the places where the ports of entry will be located. This is necessary so that the American and Canadian stations will be at the same point, or otherwise they would be useless.

Treasury officials who have been working out the plan have found that Canada regarded it favorably, feeling that it would prevent smuggling into that country as well as into the United States.

Daughter of Lodge Tells Story of League Report

She Takes Issue With Statement Made by Roosevelt's Sister That Late Senator Was Disappointed in Outcome of Treaty Fight.

"My father was perfectly delighted, and not in the least disappointed, when the Senate failed to ratify the League of Nations covenant."

In these words Mrs. Constance Lodge Williams, daughter of the late Senator Henry Cabot Lodge, yesterday took sharp issue with Mrs. Corinne Roosevelt Robinson, sister of the late Theodore Roosevelt, as to the responsibility for the defeat of the treaty of Versailles in the Senate ten years ago. At a meeting in New York last Saturday, Mrs. Robinson asserted that President Wilson was responsible for the defeat of the treaty, because he had issued orders to Democratic senators to vote against any resolution which contained the Lodge reservations, and she further implied that the outcome was a keen disappointment to Senator Lodge.

"I am sorry Mrs. Robinson made that statement," said Mrs. Williams, "because she is entirely mistaken. I do not recall that she was here in March, 1919, when the vote was taken, but I was here living at my father's house, and I discussed this subject with him every day. She is mistaken thinking that Senator Lodge at any time favored our entrance into the League of Nations.

"The purpose of the Lodge reservations was to nullify any affirmative action the Senate might take. At first my father feared that the proponents of the league might be able to muster the two-thirds vote, and he was determined to protect America's interest in every way possible. He knew that the Lodge reservations would never be accepted by the other nations in the league, and for that reason he was entirely willing that the Senate should vote to ratify the treaty. His heart was with the irreconcilable group at all times, but he was not only the chairman of the foreign relations committee but the Republican leader of the Senate, and he had to weigh all these considerations in the course he pursued.

"I have a very vivid recollection of the night that the Senate refused to ratify the treaty and the covenant. There was a party at Mrs. Longworth's house, and Senator Lodge came there somewhat late, accompanied by Senator Moses. There were happy smiles on both their faces. I stepped forward and kissed him, and congratulated them on the success of their efforts. My father said simply, 'You know, those were my reservations.' That remark shows that he was personally willing to assume full responsibility for what happened."

Although the survivors of the old "battalion of death" in the Senate were reluctant to get into a controversy with Mrs. Robinson, most of them today substantiated Mrs. William's recollection.

NEW POISON ORDERS ISSUED BY DRY CHIEF

Wood Alcohol to Be Added to Industrial Product Under Doran Edict.

CONGRESS DEBATES NEAR

The alcohols used in manufacturing varnishes and lacquers, which bootleggers have been converting for beverage purposes, are to be made more deadly than before by instructions issued yesterday by Prohibition Commissioner Doran. The new orders provide a new formula for further denaturing this industrial commodity.

Some time ago, in its efforts to prevent conversion of industrial alcohols, the Government gave instructions that all such alcohols, when sold to manufacturers, must contain certain poisons. There was such an outcry against this that the dry authorities decided instead to place gasoline in the alcohols, thereby rendering them unpalatable. Two gallons of gasoline were added to each 100 gallons of ethyl alcohol.

This precaution has failed to prevent conversion of ethyl alcohol into synthetic gin, according to reports recently reaching the prohibition commissioner. Either the bootleggers have been too successful in "cooking out" the gasoline, or the palates of drinkers have become immune to the remaining traces of it.

Wood Alcohol Now Ordered.

Hence yesterday's new orders. They provide that in place of the 2 gallons of gasoline now added to every 100 gallons of ethyl alcohol, 4 gallons of denatured wood alcohol be added. In addition, there will be added henceforth 10 gallons of normal butyl alcohol, or refined fusel oil or amyl alcohol.

These ingredients will make it harder for the bootleggers to "cook out" the commercial alcohols. They will either have to take the chance of selling a poisonous product or look elsewhere for their alcohol supplies.

Prohibition flared up momentarily in both the Senate and House yesterday, with a promise of more fireworks today.

Senator Walsh, (Democrat, Massachusetts), was granted unanimous consent to insert in the Congressional Record a copy of the resolutions adopted by the Faneuil Hall meeting in Boston on January 2 in protest against "the wanton and unnecessary killing of citizens of Massachusetts by members of the Coast Guard off the coast of Rhode Island, on December 29."

Dry Record Inserted.

In the House Representative Cramton (Republican, Michigan), recognized dry leader, was granted unanimous consent to insert in the Record his recent statement on the accomplishments of prohibition enforcement agencies.

Representative La Guardia (Republican, New York), at the same time obtained unanimous consent to address the House for twenty minutes tomorrow. He announced he would discuss prohibition.

Unanimous consent was also granted Representative Schaefer (Republican, Wisconsin), who boasts that he is a dripping wet, to address the House for one hour on Friday.

Senator Brookhart (Republican, Iowa), announced that he would address the Senate tomorrow on prohibition.

FIRST 10 GUARDSMEN ADMIT LIQUOR THEFT

Plead Guilty to Being Drunk on Seized Rum as Trials Start at New London.

29 MORE TO FACE COURT

New London, Jan. 6 (A.P.).—Showing a general disposition to plead guilty and accept their punishment, 10 Coast Guardsmen of the 39 involved in the theft and drinking of liquor from a captured rumrunner had appeared before a general court-martial when it adjourned late today.

The ten, whose names were not made public, admitted their guilt of becoming intoxicated at the State pier the night the Flor-Del-Mar, with its cargo of 4,000 cases of whisky was being unloaded. The ten were sent to their ships.

Court will be resumed tomorrow morning and will continue through the week until all cases have been disposed of.

The court was made up of Commander M. J. Ryan, president; Lieut. Comdr. Charles T. Henley and Lieut. G. E. McCabe, with Lieut. J. S. Rosenthal acting as official prosecutor.

Mellon to Review Penalties.

The sentences imposed on the guardsmen who faced the court will not be disclosed until they have been reviewed by the Secretary of the Treasury at Washington. Commander Ryan, however, said 15 of the 39 guardsmen who are charged with pilfering cargo from the Flor-Del-Mar are liable to dishonorable discharges, while the other 24 men, charged with intoxication are liable to a maximum sentence of 30 days restriction, 10 of which may be on bread and water.

In an official statement relative to the court-martial issued today, Capt. H. H. Wolf, commander of the destroyer Force, reviewed the circumstances leading to the liquor thefts. He also described in detail the steps taken to prevent a recurrence of the thefts and the sarch made to recover the liquor already stolen.

Unopened Bottles Found.

As a result of the investigation conducted following the thefts, Capt. Wolf said, in the statement, it was revealed that 56 unopened quarts, 13 unopened pints and 4 unopened sacks of liquor had been recovered.

"It was found," Capt. Wolf said, "that only enlisted men below the rating of chief petty officers were involved. No one on the Coast Guard 290 was in any way connected with the pilfering of the cargo, nor any of its personnel under the influence of liquor. None of the cargo of the C-5677 (Black Duck) was touched."

Accused Guard Questioned.

Boston, Jan. 6 (A.P.).—Edward F. Foley, 54-year-old customs guard, under suspension pending official presentation of charges of intoxication and misconduct while guarding the captured rumrunner Black Duck in Pawtuxet Cove, R. I., visited the office of Moses B. Mann, deputy surveyor of the port, here today. He was subjected to a brief, informal questioning.

Wilfred F. Lufkin, collector of customs, said today that charges against Foley would not be presented officially to Washington until after a formal report on the incident from Rhode Island officials had reached his desk, presumably some time tomorrow. He said that, under civil service rules, Foley had five days in which to present a defense and that if he failed to advance one his discharge from the service would be automatic. Otherwise, he said, Foley would be given a hearing before his superiors who would forward to Washington their findings with recommendations.

Foley was suspended yesterday after the collector had investigated reports that while in an intoxicated condition he had brandished a revolver before persons who attempted to quiet him and telephoned to the Boston customs office for reinforcements on the grounds that he was being attacked.

The Black Duck is being held under guard pending the investigation of the killing of three rumrunners aboard her by Coast Guards a week ago.

FIRE RECORD.

7:05 a. m.—3032 Wisconsin avenue northwest; cellar.
7:56 a. m.—126 Webster street northwest; curtains.
10:07 a. m.—2325 Thirty-seventh street northwest; front room.
11:34 a. m.—1208 Twentieth street northwest; feed box.
11:46 a. m.—4800 Chapelle lane northwest; house.
11:54 a. m.—Rear 3029 Vista street northeast; grass.
12:23 p. m.—2736 P street northwest; room.
1:13 p. m.—3104 Douglas street northeast; Christmas tree.
1:16 p. m.—Apartment 104, 1609 R street northwest; furniture.
1:34 p. m.—201 I street northwest; furniture.
4:22 p. m.—South Capitol and K streets southwest; grass.
4:30 p. m.—1838 Twenty-eighth street northwest; chimney.
4:39 p. m.—Sherman avenue and Girard street northwest; automobile.
5:26 p. m.—Fourteenth street and Rhode Island avenue northwest; automobile.
6:31 p. m.—Fourteenth street, between H and I streets northwest; automobile.
7:10 p. m.—3201 Fifteenth street northeast; gas stove.
9:50 p. m.—921 Nineteenth street northwest; incinerator.

Early Copy is an asset to the advertiser

HOUSE TO OPEN TALK ON WAR SUPPLY BILL

Debate on Budget Begins Today Without Waiting for Survey Report.

$454,231,000 IS ASKED

(Associated Press.)

The House will begin consideration today of the $454,231,000 supply bill of the War Department for 1931, without waiting for information on the economic survey of that branch instituted by President Hoover last June.

Although the measure, as reported by the House appropriations committee, calls for an increased outlay of $442,000 over the current year, it carries a provision which would restrict the use of funds appropriated should economies be enforced as a result of the survey.

Staying within the budget estimates by $2,767,000, the bill designated $387,058,000 for military activities and $117,173,000 for nonmilitary purposes. The former represents an increase of $6,019,000 and the latter a decrease of $5,577,000, as compared with 1930.

Army Housing Budget Cut.

The committee explained in its report that the saving from the budget estimates was effected by reducing the amount for Army housing by $2,000,000, while the decrease for nonmilitary activities was brought about by cutting off appropriations for the Inland Waterway Corporation, which had an unexpected balance of $8,000,000 from last year.

Permanent appropriations sought by the bill total $9,627,000, of which $8,251,000 would be for nonmilitary purposes and $1,375,000 for military activities.

Representative Tilson, of Connecticut, the majority leader, said that general debate on the bill will occupy two days. It then will be taken up for amendments, and the plan is to act on the measure Saturday, thus making way for the Treasury-Post-office annual supply bill, which probably will be reported next Monday.

$55,000,000 for Rivers, Harbors.

In the nonmilitary portion of the War Department bill the sum of $55,000,000 was provided for rivers and harbors works, an increase of $5,000,000 over the current year; and $35,000,000 was set aside for Mississippi River flood-control work, also an increase of $5,000,000.

Other large appropriations coming under the head of nonmilitary activities of the Engineer Corps include $1,000,000 for Sacramento River flood control, $260,000 for Muscle Shoals Dam No. 2, $400,000 for emergency flood-control funds, and $800,000 for roads and bridges in Alaska.

The sum of $133,557,000 was set aside for the pay of the Army, which will care for 12,000 officers and an enlisted personnel of 118,750 men and 6,500 Philippine Scouts.

Militia Bureau Participates.

For civilian military activities the bill set aside $33,058,000 for the Militia Bureau, which included $27,014,000 for the National Guard, $6,542,000 for the Organized Reserves, and $6,822,000 for citizens' military training camps.

In its report the committee said that more than 20 per cent of the items in the bill for military purposes were chargeable to the Aviation Corps, which shows a shortage in personnel under the five-year expansion program.

Although the bill set aside $36,776,000, an increase of $1,396,000 over the present year, as chargeable directly to the Air Corps, the committee said the actual total for that service was $72,833,000.

Other Large Sums.

Other large sums for military purposes included $91,060,000 for the Quartermaster Corps, $11,603,000 for the Ordnance Department, $1,347,000 for the chemical warfare service, $2,687,000 for sea coast defense, and $2,470,000 for the West Point Military Academy.

In the nonmilitary procurements, the measure set aside $11,235,000 for the National Home for Disabled Volunteer Soldiers, an increase of $1,168,000 over the present year; $11,553,000 for the Panama Canal, an increase of $1,642,000; $1,129,000 for national cemeteries, $303,000 for national military parks, and $300,000 for Washington-Alaska Cable maintenance.

Improvements Provided In Arlington Cemetery

The 1931 appropriation bill for the War Department carries $100,000 for the restoration of the Lee Mansion in Arlington National Cemetery; $110.00 for headstones for Confederate graves in the cemetery, and $58,270 to start work on a road to connect the cemetery with the new Arlington Memorial Bridge.

Motorists Warned To Get Auto Tags

Tax Assessor Says 100,000 Still Have to Obtain New Markers.

No extension of time for use of 1929 automobile tags will be granted past midnight on January 31, motorists were warned in a statement by Tax Assessor William P. Richards yesterday.

On January 2, Richards reports, 8,541 plates were issued for 1930, including trucks, and of these 5,000 were reserved in December. On the following day 5,674 plates were issued, while up to Saturday night only 19,013 automobile owners had obtained their 1930 tags, leaving more than 100,000 car owners still to apply, and only 23 working days in which to apply.

Plates for pleasure cars are issued on the ground floor of the District Building, while tags for trucks, buses, taxicabs and motorcycles are obtainable on the first floor. Personal property taxes for the last six months of 1930, or one-half the regular tax of $1.70 per $100 valuation, must be paid for all automobiles before plates will be issued.

Man Overcome by Gas Saved by Rescue Squad

Overcome by gas, Charles William Newman, 28 years old, was found unconscious on the kitchen floor of his home on Thirteenth street southwest, near C street, by his mother, Mrs. Delia Newman. Gas fumes were flowing from open jets of a kitchen stove, police reported.

Members of the Fire Department Rescue Squad were summoned and gave first aid. He was then removed to Emergency Hospital, where physicians reported he would recover.

Army Finds Good Food Keeps Down Desertion

The widely known formula for keeping husbands, "Feed the brutes," has been found practical in the Army as well, Gen. Charles P. Summerall, chief of staff, informed the House appropriations subcommittee on the War Department's annual supply bill yesterday, according to the Associated Press.

To back up his assertion, Gen. Summerall cited figures which showed that desertion had decreased from 7.39 per cent in 1925 to 5.20 per cent in 1929, because of an improvement in rations.

The chief of staff also made a plea for better uniforms for American soldiers, expressing the opinion that handsomer clothes make the men fight better, to say nothing of giving them a better appearance on parade.

Maj. Gen. C. C. Williams, chief of Army ordnance, testifying before the same committee, declared that the British still are supreme in army tanks, despite the fact that Americans are developing a war vehicle which will run 40 or 50 miles an hour on open fields and 70 miles on an open road.

The committee was informed by Maj. Gen. William B. Smith that entrance requirements at West Point will be more stringent beginning in July.

21 OPINIONS GIVEN BY SUPREME COURT

Baltimore Street Railway Wins Broad Victory in Fare Fight.

STATE LOSES TAX PLEA

(Associated Press.)

With Chief Justice Taft absent because of his physical condition, the Supreme Court had a busy time yesterday after a four weeks recess—delivering 21 opinions and announcing other important decisions.

The date for argument on the Chicago sanitary district lake diversion report, as returned by Charles Evans Hughes, the special master, was set for February 21. The court also granted one petition for Review and refused six, in addition to issuing numerous orders in disputes between States. Justice Oliver Wendell Holmes presided.

Among the more important decisions were those dealing with street car fares in Baltimore and with the tax which States may place on telephone companies doing an interstate business. Ruling in the street car case that a fair return upon such property was not capable of exact mathematical demonstration, the tribunal held that present value of such property must be made the basis for rate making and that such corporations were also entitled to have present value applied in calculating depreciation. The case was sent back with instructions for further proceedings in the lower courts, but the decision was a broad victory for the company which was asking a straight ten cent cash fare.

Telephone Tax Decision.

In the telephone case the court decided that New Jersey had no right to impose a tax on the gross receipts of the New Jersey Bell Telephone Co., because a part of them came from interstate business which was exempt from State taxation.

One of the most important decisions came in a case from Minnesota. In it the court overruled its previous decisions and held that intangible as well as tangible property left by deceased persons could be taxed only in the State where the owner was domiciled at the time of death.

World War veterans were interested in a case which the court consented to review. It announced that it would decide the right of such veterans, in a case brought from Colorado by Robert G. Meadows, to have lapsed insurance reinstated. The Government had insisted that the decision of the director of the Veterans' Bureau was final in such matters and that the courts were without jurisdiction.

The court permitted the International Shoe Co. of St. Louis to acquire control of the W. H. McElwain Co., of Boston, notwithstanding the opposition of the Federal Trade Commission.

It also sustained a New York law under which an abandoned wife was permitted to attach the bank account of her absconding husband.

The preferred "A" stockholders of the Wabash Railroad were unsuccessful in their attempts to compel the payment of back dividends during years when net earnings had been applied to betterments.

In four cases involving the question how maritime suits arising out of the operation of Government merchant ships must be brought, the court held that such suits must be prosecuted under the admiralty act.

Delinquent Taxes Cause Sale Today

16,000 Pieces of Property Will Be Offered at District Building.

More than 16,000 pieces of property are to be sold for delinquent taxes in the offices of the tax collector in the District Building today at 10 o'clock.

This is a decline from last year, when 20,000 titles were offered, of which 7,160 found purchasers. These brought $800,330.06 to the District to make up the delinquent taxes.

Purchase of a tax title does not transfer final ownership of the property involved. Taxpayers whose property has been sold for taxes may redeem it within two years after the sale by paying to the collector of taxes the amount of the delinquent tax plus a penalty of 1 per cent per month and a fee of 50 cents for advertising charges.

When no bids are received for properties for sale to meet delinquent taxes, the tax titles are bought by the District and can be redeemed by payment of the taxes and advertising costs and a penalty of 8 per cent per year.

Dominican President Returns.

Santo Domingo, Republic of Domingo, Jan. 6 (A.P.).—President Horacio Vasquez of the Dominican Republic arrived today by airplane from San Juan, Porto Rico. He was accompanied by Senora Vasquez. A crowd welcomed the president enthusiastically and the town was decorated in honor of his return to the capital.

Berberich's
TWELFTH—F STS.

Reductions in Every Department

Greater Half Yearly Sale

DAY IN CONGRESS

SENATE.

Met at noon and recessed at 5:20 p. m. to noon today.

Resumed consideration of the tariff bill, and voted on several wool schedules.

Senator Grundy (Republican), Pennsylvania, declined to vote on amendment increasing the duty on wool yarn, explaining that he was financially interested in the manufacture of yarn.

Chairman Bingham, of the territories committee, introduced a resolution requesting President Hoover to call a conference in Manila in September to discuss the future status of the Philippine Islands and to make a report to Congress.

Senator Blaine (Republican), Wisconsin, introduced a resolution asking early recognition of the independence of India by the United States.

Passed and sent to the House the Dale bill liberalizing the civil service retirement law.

Senator Brookhart (Republican), Iowa, introduced bills to create a new Federal reserve cooperative banking system, to prohibit short selling on stock and grain exchanges, and to license corporations engaged in interstate commerce.

Senator Dill (Democrat), Washington, blocked the Reed resolution to create a commission to study the suggestion of a "universal draft" in war time, saying that a constitutional amendment would be necessary.

Postponed indefinitely action on the Reed resolution to censure the publication of accounts of Senate executive sessions.

H. H. Pike, jr., Wall street sugar broker, was summoned to appear before the lobby committee tomorrow.

Received the nomination of Charles C. Eberhardt, of Kansas, to be Minister to Costa Rica, succeeding H. F. Arthur Schoenfeld, resigned.

HOUSE.

Met at noon and adjourned at 12:15 p. m. to noon today.

Appropriations committee reported the War Department appropriation bill, calling for a total of $455,231,000.

Accepted the resignation of Representative Carew (Democrat), New York, who has accepted appointment to the bench of the New York Supreme Court.

Chairman Parker, of the interstate commerce committee, introduced a bill to provide for regulation of motor buses operating in more than one State by the Interstate Commerce Commission.

Representative Beedy (Republican), Maine, introduced a bill to authorize national banks to establish or acquire branches within the limit of their respective Federal reserve districts.

Chairman McFadden, of the banking committee, introduced a bill to auhorize the Comptroller of the Currency to examine each Federal reserve bank, member banks and affiliated corporations at least twice a year.

SENATE TO RESUME SUGAR LOBBY PROBE

Broker and Publicity Men to Appear Before Committee.

COMMERCE AID WITNESS

(Associated Press.)

Resuming activities after the Christmas recess, the Senate lobby committee today will plunge again into its investigation of attempts to influence Congress on the sugar duties in the pending tariff bill.

Witnesses for the opening session will be Rupert L. Purdon, of the Department of Commerce, and Junior Owens, secretary of the American Bottlers of Carbonated Beverages.

Three witnesses were directed yesterday to appear on Wednesday. They are H. H. Pike, jr., Wall street sugar broker; W. H. Baldwin and Morris Merney, both engaged in publicity work in New York.

They were summoned as a result of testimony by Owens, who previously has appeared before the committee. He said he had spent about $25,000 on a campaign against raising the sugar duty in the tariff bill and that the money had been contributed by the Coca Cola Co. and the Hershey Co. through Pike.

At the same time, he testified, $1,500 a month was paid to the Baldwin Co. for handling publicity relating to the sugar tariff.

Owens will resume his testimony, which was interrupted by the Christmas holidays. Purdon, head of the confectionery division of the Commerce Department, will be questioned about reports that he conferred with representatives of sugar companies concerning a sliding scale for sugar duties.

Chairman Caraway, of the lobby committee, wants to ascertain who, if any one, directed Purdon to participate in the conferences.

Mrs. Gladys Moon Jones, of the United States Sugar Association, is scheduled to testify on Thursday.

Paris Archbishop Enthroned.

Paris, Jan. 6 (A.P.).—Cardinal Verdier was enthroned at Notre Dame this afternoon as Archbishop of Paris, succeeding the late Cardinal Dubois. An immense throng was present in the cathedral and in the square outside. Cardinal Verdier was elevated to the purple at a secret consistory in Rome in December.

King Zogu, of Albania, Hopelessly Ill, Claim

Vienna, Jan. 6 (A.P.).—The Wiener Montagblatt today published a report that Vienna specialists regarded the condition of King Zogu, of Albania, as hopeless.

The recently crowned Albanian monarch was said to be suffering from tuberculosis of the lungs and cancer of the throat.

Distressed British Ship Is Being Towed to Port

San Francisco, Calif., Jan. 6 (A.P.).—The British motorship Fresno City, rendered helpless by engine trouble last night 52 miles north of here while en route to Vancouver, was being towed back to San Francisco Bay today by the tug Sea Scout.

The Fresno City carried a crew of 38.

SPECIAL NOTICES

PURSUANT TO SECTION 1, ARTICLE 3, of by-laws notice is hereby given that the annual meeting of the stockholders of the Capital Traction Company for the election of a board of directors for the ensuing year and the transaction of such other business as may be brought before the meeting, will be held at the office of the company, Thirty-sixth and M streets northwest, Washington, D. C., on THURSDAY, January 9, 1930, at 10:45 o'clock a. m. The polls will be open from 11 o'clock a. m. until 12 o'clock noon.
H. D CRAMPTON, Secretary.

THE ANNUAL MEETING OF THE stockholders of the Continental Trust Company will be held at the office of the company, Fourteenth and H streets northwest, Washington, D. C., on TUESDAY, January 14, 1930, at 11 o'clock a. m., for the transaction of such business as may come before the meeting. M. I. TUCKER, Assistant Secretary.

THE ANNUAL MEETING OF THE stockholders of the Security Savings & Commercial Bank of Washington, D. C., for the election of directors and such other business as may properly come before the meeting will be held at the banking house on TUESDAY, January 14, 1930, at 10 o'clock a. m. Books for the transfer of stock will be closed from December 26, 1929, to January 15, 1930.
F. D. ADDISON, Jr., Secretary.

NOTICE OF STOCKHOLDERS' MEETING.—Notice is hereby given that the regular annual meeting of the stockholders of the Bonner Mining Company will be held at the Washington Hotel, in the City of Washington, D. C., on the 4TH DAY OF FEBRUARY, 1930, at the hour of 10 o'clock a. m., and continued from day to day until the business of said meeting has been completed. Said meeting being called for the purpose of electing a new Board of Trustees, considering and acting upon the reports and actions of the officers of the corporation, and acting upon such other matters affecting the business and affairs of the corporation as may properly come before said meeting. Dated at the City of Washington, D. C., this the 21st day of December, dated 1929 A. D.
E. B. FOSTER, President.
E. F. LAFFIN, Secretary.
Executive Committee of the Board of Directors of the Bonner Mining Company.

SPANISH SCHOOL OF WASHINGTON
Profs. from Spain—Conversational Method. Rapid Progress. 1338 H st. nw., Natl. 9369.

BOYD School for Secretaries (1333 F st. nw.). Save time. Earn More. Thorough Courses. Position positive. Start today. Natl. 2238.

A FINER CHAUFFEUR SUIT

than the price ever bought!

$35

A POPULAR idea — this extra-fine Chauffeur Suit at a price which never bought such quality before! Finer materials, finer style, finer making! Another exclusive Saks value!

Third Floor.

Saks—
FIFTH AVENUE AT SEVENTH

DALE PENSION BILL PASSED BY SENATE

Measure to Liberalize Civil Service Retirement Now Goes to House.

COOLIDGE VETOED ACT

The Dale bill to liberalize the civil service retirement act once more is on its way to becoming a law. The bill, which passed both houses in the last Congress, only to be vetoed by former President Coolidge, was passed by the Senate again yesterday without a dissenting vote. It now goes to the House, which is expected to act on it at an early date.

This time the sponsors of the bill are confident that it will meet no such tragic end as it did the last time. In view of his attitude toward a liberal retirement law when he was Secretary of Commerce, there is every reason to believe that President Hoover will approve the Dale bill when it reaches him.

The bill as passed yesterday by the Senate is the same one that was approved by it in the last Congress.

It raises the maximum retirement annuity from $1,000 to $1,200 and permits optional retirement after 30 years' service. It also lowers by two years the age at which employes may retire after such a period of service.

Most of the Government workers in Washington are eligible for retirement with full benefits at the age of 70 after 15 years' service. Under the Dale bill they would be eligible for retirement at 68 after 30 years' service.

Postal employes, who now become eligible for retirement at 65 after 15 years' service, would become eligible at 63 after 30 years' service. Employes in hazardous pursuits, now eligible at the age of 62, would be eligible at 60.

Under the present law the average retirement annuity is $740; under the Dale bill it would be about $860.

When the Senate resumed its consideration of the tariff bill yesterday, the next measure on the calendar was the Brookhart bill to correct inequalities in the Welch pay-raise act.

The Brookhart bill, by adding an additional salary step-up to the various grades, would give a raise of $120 to those who got only a $60 raise, and one of $200 to those who got only $100. Moreover, the bill would make the raise retroactive to the time when the Welch bill took effect.

It is generally admitted that the Brookhart bill would give the slighted Government employes the salaries that most members of Congress thought was being given them when they voted for the Welch bill.

Debate Lasts 20 Minutes.

The Dale bill was passed yesterday after a debate lasting about 20 minutes. Senator Porter Dale (Republican), of Vermont, chairman of the civil service committee, and Senator Reed Smoot (Republican), of Utah, chairman of the finance committee, answered questions propounded my other members.

Senator Dale declared that in the end the enactment of his bill would mean a saving to the Government, in that it would encourage many superannuated employes, who now are sticking in the service, to go into retirement.

Majority Leader Watson said he was voting for the bill with the understanding that it would not drive out elderly employes who still are efficient and wish to remain in the service.

Russell Heads Awning Group.

William E. Russell, of the Capital Awning Co., was elected chairman of the awning section of the Merchants & Manufacturers Association at a meeting yesterday. Mr. Russell will serve on the board of governors of the association. The fuel-oil group of the association will meet today.

SUSECT HELD IN BOMBING

William Forsythe, Post Staff Photographer.

Lawrence Leroy Brady, held in the Seat Pleasant bomb murders, shown at Marlboro Jail yesterday. With him, left to right, are Lieut. Itzel, of the Baltimore police, and Lieut. Hepburn, of the Prince Georges County police.

BRADY BROTHERS WITHSTAND NEW GRILLING IN BOMB DEATHS

Continued from Page 1.

Samuel, 19 months old, died two days later, and Dorothy, 4, died last Saturday. Mrs. Hall lost an eye, and Leslie and Thomas suffered injuries to their hands.

Lieut. Itzel said that he was convinced that the person who manufactured the fatal bomb also left it at the Buckley home. One planning such a ghastly crime, he said, would hardly take an outsider into his confidence.

Planned Hunt in Advance.

Hhe quoted Herman as saying that Leroy planned the Sunday duck hunt two days in advance. They went to southern Maryland and remained fourteen hours, he said, but did not get any ducks, although the conditions for shooting them were ideal.

Science entered the investigation of the bomb murder yesterday when Dr. Charles E. Munroe, explosives expert of the Bureau of Standards, began an examination of a piece of lead tubing, a strip of fuse and other articles that were found on the scene of the blast.

The brothers, who were taken in custody Sunday night, were still being held in the Marlboro Jail, one of them in the first tier of cells and the other in the tier above.

Leroy, who made his home with his wife and child on Massachusetts avenue, near Seventeenth street southeast, has been employed as an automobile mechanic at a local garage.

Called Good Mechanic.

Two officers who came into Washington to investigate his record yesterday—County Policeman Frank Prince and Headquarters Detective John Fowler—were told that not only was Leroy a good motor mechanic, but that he was well versed in electrical ignition and the use of acids, having studied these in a school in Kansas City.

It was Fowler and Prince who came in with what appeared to be the bomb fragments and turned them over to Dr. Munroe.

Itzel says that Naomi Hall Brady was murdered to "protect the family honor," that is, the honor of the Brady family.

Naomi Hall and Herman Brady lived on adjoining farms at Mitchellville before the Hall family moved to Seat Pleasant, and had known each other since childhood.

Last November Herman and Naomi eloped to Fairfax, Va., and were married. In a few months Naomi would have become a mother, and the detectives declare that this was responsible for her death.

Elder Brady Released.

In talking to reporters on the day of the explosion, Herman declared that he and Naomi were married in June. A few days later, however, it was found in the records that the marriage did not take place until November.

The wedding was kept a secret until shortly before Christmas, when Naomi told her mother. It was New Year's night, however, before Herman told his mother, and by that time his bride was dead.

The bridegroom and the bride had continued to live in their respective homes after the wedding, but Brady said that he was negotiating for a place to set up housekeeping the day the bomb exploded.

Clarence Brady, 50, a giant farmer of Mitchellville, and uncle of the two brothers now under arrest, was released from the Marlboro jail yesterday, after being held there since Friday night.

Proves to Be Woman Hater.

The uncle was arrested largely as a result of a story told reporters by Herman Brady. The latter said that the uncle had been in love with Noami when she and other members of her family lived on his farm and had tried to marry her.

This Clarence Brady denied, and, in denying it, he convinced the detectives that not only was he not interested in Naomi Hall, but that he was not interested in any woman. He told them that he had "no use" for the fair sex.

Fellow workmen at the garage on Sherman avenue, near Euclid street northwest, where he was employed expressed themselves yesterday as being dumbfounded by the report of Leroy Brady's implication in the bomb outrage.

Employed at Shop Five Years.

Brady has been employed in the repair shop of the motor company for about five years, and he was declared to be an efficient automobile electrician and mechanic. He was trained in the company's mechanical school and entered the employ of the company prior to his marriage.

Both the employment manager and foreman of the repair shop declared Brady was one of their best men and a very personable fellow. None of his fellow workmen had noticed any act of Brady's which could substantiate his implication in the crime. All were convinced he could not have constructed the infernal machine at the shop, nor have obtained any of the materials for its construction there. Gasoline was declared to be the only "explosive material around the shop."

Brady lives at 1714 Massachusetts avenue southeast. His young wife suffered a nervous collapse following his arrest, and she and her small child are now being taken care of by her sister, who declared Mrs. Brady had been highly nervous ever since the infernal machine mutilated and killed her brother-in-law's wife and members of her family on New Year's Eve.

DIED

JONES—On Sunday, January 5, 1930, at 10 a. m., LILLIE M., beloved wife of the late John H. Jones.
Funeral from her late residence, 4109 Thirteenth street northeast, on Tuesday, January 7, at 2 p. m. Relatives and friends invited to attend.

KATES—On Saturday, January 4, 1930, at her residence, 16 Eighth street southeast, Dr. ZAIDA BROWN KATES, beloved wife of the late George W. Kates.
Remains resting at her late residence until Tuesday, January 7, at noon. Funeral services at the chapel of J. William Lee's Sons, 332 Pennsylvania avenue northwest, on Tuesday, January 7, at 2 p. m. Relatives and friends invited to attend.

LAWRENCE—On Sunday, January 5, 1930, at his residence, Indianhead, Md., JOHN CURTIS LAWRENCE, formerly of Washington, D. C.
Remains resting at the Wm. H. Sardo & Co. funeral chapel, 412 H street northeast. Funeral services at the Wm. H. Sardo & Co. funeral chapel on Tuesday, January 7, at 7:30 p. m. Relatives and friends invited to attend. Interment at Culpeper, Va., on Wednesday, January 8.

LOOMIS—On Sunday, January 5, 1930, at his residence, 3521 Thirty-sixth street, Mount Rainier, Md., LYNN TAYLOR, beloved husband of Lucile M. Loomis, aged thirty-three years.
Funeral from the above residence on Tuesday, January 7, at 1 p. m. Relatives and friends invited. Interment Mount Olivet Cemetery.

MORAN—On Monday, January 6, 1930, at her residence, 6921 Exeter road, Edgemoor, Md., MARY ELIOT, wife of the late G. French Moran.
Funeral from her late residence. Notice of time hereafter.

NEVIUS—On Monday, January 6, 1930, at Providence Hospital, JOSEPH G., Jr., loving son of Joseph G. Nevius, of 812 Randolph street northwest, aged two years.
Funeral services (private) on Tuesday, January 7. Interment at Rock Creek Cemetery.

RANDALL—On Monday, January 6, 1930, at the Wyoming Apartments, MARY ZOE, daughter of the late Col. and Mrs. Edward L. Randall; beloved sister of Mrs. John Gust, of the Wyoming Apartments.
Funeral from the parlors of Almus R. Speare, 1623 Connecticut avenue northwest, on Wednesday, January 8, at 2 p. m. Interment at Arlington National Cemetery.

SEBASTIAN—Suddenly, on Saturday, January 4, 1930, at 9 p. m., KATIE SEBASTIAN (nee Wakenlkht), beloved wife of William B. Sebastian.
Funeral from her late residence, 2534 Wisconsin avenue northwest, on Tuesday, January 7, at 2 p. m. Interment private.

TEBBS—Suddenly, on Monday, January 6, 1930, MARTINA AGNES TEBBS (nee Donaldson), wife of the late William Tebbs.
Funeral from her late residence, 619 Columbia road northwest, on Thursday, January 9, at 8:30 a. m. Requiem mass at the Shrine of the Sacred Heart at 9 a. m. Relatives and friends invited. Interment Mount Olivet Cemetery.

THOMPSON—Suddenly, on Monday, January 6, 1930, ELIZABET E., wife of the late John H. Thompson.
Funeral from the residence of her son, 2 Monroe street, University Park, Md., on Wednesday, January 8, at 2 p. m. Interment at Congressional Cemetery.

THOMPSON—On Sunday, January 5, 1930, at his residence, Clinton, Md., THOMAS O., beloved husband of Edna Thompson, aged fifty-four years.
Funeral from H. M. Padgett's funeral home, 131 Eleventh street southeast, on Tuesday, January 7, at 2 p. m. Interment at Congressional Cemetery.

WEEKS—In Boston, on Sunday, January 5, 1930, MARTHA SINCLAIR, widow of John Wingate Weeks.
Funeral services on Tuesday, January 7, at 2 p. m., at 97 Valentine street, West Newton, Mass.

WILHOITE—On Sunday, January 5, 1930, EDWARD ROYAL, beloved son of Edward J. and Anna May Wilhoite.
Funeral services at his late residence, 3204 Eighteenth street northwest, on Wednesday, January 8, at 1 p. m. Relatives and friends invited to attend. Interment at Beltsville, Md.

PENOLOGISTS SCORE BAUMES STATUTES

Take Away Last Hope From Prisoners, Wardens Tell Crime Commission.

CROWDING IS DEPLORED

The Baumes penal laws came in for a raking yesterday by a number of leading penologists and prison wardens, who, sitting as a special advisory committee, met with members of President Hoover's Law Enforcement Commission in the first of a series of attempts to find out what is wrong with present prison management and to stop the deluge of serious prison outbreaks.

Warden Lewis E. Lawes, of Sing Sing, told the commissioners that to "take away the last ray of hope of prisoners is a serious thing to do." He said that too stringent laws have made the life and long term convicts desperate, and attributed much of the present prison difficulties to the severity of the present-day penalties.

Other matters discussed, all of which were believed by the experts to have contributed to the bloody prison revolts, were:

Overcrowding of prisoners, too many prisoners in a prison unit, bad food, lack of work for the prisoners, politics in prison management, the fact that many prisoners are returned after several months or years of liberty, and the release of prisoners on parole merely because of the necessity for relieving the overcrowded institutions.

The discussions were general, with each man telling his view of the major causes of the present prison unrest. Although no conclusions were reached and the meeting was in executive session, it was learned that criticism of overharsh penal laws in New York and several other States were gone into at some length.

Man Runs Amuck In Kentucky Court

Farmer Litigant Throws Tribunal Into Uproar With Shotgun.

Smithland, Ky., Jan. 6 (A.P.).—Flourishing a shotgun and gesticulating wildly, Jesse Fugate, declared by physicians and court officials to be insane, ran amuck in the Livingston County Courtroom here today. Fugate took charge of the court and held officers at bay for almost an hour while he made the court officials sign an order restoring his property to him. The man was finally disarmed and put in jail.

Several women screamed and fled from the room, but all of the men remained and other women spectators sank to the floor in fright, fearful that the man would open fire when he announced that he intended to kill J. R. Wells, Charles Ferguson, H. F. Green and Charles H. Wilson, all attorneys practicing at the Smithland bar. He also said he would kill any one else who tried to interfere with him.

Fugate lost his property about a year ago under a foreclosure proceeding in Livingston County Court. He is said to have been a patient in an asylum several years ago. He is a farmer about 59 years old.

New Charge Made In Vitale Inquiry

Magistrate Freed Admitted Thief Court Records Said to Indicate.

New York, Jan. 6 (A.P.).—Born of an interest aroused by the famous holdup dinner in a Bronx Italian restaurant, the police investigation into the professional and personal activities of Magistrate Albert H. Vitale continued today. Coincident with it Police Commissioner Grover A. Whalen made public police and court records and affidavits indicating that the magistrate had set free on one occasion a self-confessed thief without calling to the stand the policeman to whom the confession had been made.

The records, which the commissioner said he would turn over to the Bar Association, which has summoned Magistrate Vitale before it, have to do with the arrest and trial of Charles Fawcett in August, 1928.

Fawcett appeared before Magistrate Vitale charged with having robbed the cash drawer of Joseph C. Harth, a coffee merchant. In court also were Walter Karkower, a neighbor of Harth, who testified that he saw Fawcett at the till with his hands filled with money, and Patrolman Richard Hannigan, who arrested Fawcett. Fawcett, the court records show, was dismissed.

Magistrate Vitale said today he could not remember the case.

Plans for Flight Around Globe Told

Cleveland Man Will Have $165,000 Plane and Crew of Eight.

Cleveland, Ohio, Jan. 6 (A.P.).—Harry A. Husted, wealthy Cleveland manufacturer, announced here today that he would sign a contract for a $165,000 Fokker plane, to be used in an attempt to make a record ten-day flight around the world. Husted said that he would meet Fokker representatives here tomorrow to close negotiations for the 32-passenger ship.

The Clevelander expects delivery of the plane to be made in May and expects to hop off from San Francisco for Hongkong, China, on June 15.

Husted, in outlinning his plans for the flight, said he would carry a crew of eight. A regular passenger Fokker will be remodeled according to Husted's desires.

Plans to equip the machine with bunks and to carry cooking equipment have been given up because of the extra weight, Husted said.

COSTA RICAN ENVOY, SCHOENFELD, QUITS

President Names Kansan, C. G. Eberhardt, for Ministership.

HELD POST ONE MONTH

(Associated Press.)

Shortly after receiving the resignation of H. F. Arthur Schoenfeld as Minister to Costa Rica, President Hoover yesterday nominated Charles C. Eberhardt, of Salina, Kans., as his successor.

Mr. Schoenfeld, who plans to enter business in New York, was appointed to the Costa Rican post only a month ago. Eberhardt was formerly Minister to Nicaragua.

The State Department announced Schoenfeld's decision "with extreme regret," and expressed hope that he would reenter the diplomatic service at some later time.

By his resignation, Schoenfeld established the record of twice having been appointed a minister, but of never having served. He was named Minister to Bulgaria after seventeen years in the foreign service by President Coolidge, but before he could take over this post he was called to Washington to assist Brig. Gen. Frank R. McCoy with the Paraguay-Bolivia Commission of Inquiry and Conciliation.

In going to Costa Rica, Eberhardt will continue a diplomatic service which began in 1904.

Mathew E. Hanna, former first secretary of the legation in Nicaragua, was appointed minister in Eberhardt's stead at the same time that President Hoover selected Schoenfeld for the Costa Rican post.

Coed, Missing Two Days, Is Located in Carolina

Henderson, N. C., Jan. 6 (A.P.).—Miss Mary Wise, University of South Carolina coed, who disappeared from her home at Aiken, S. C., Saturday night, was located here today and returned to Aiken. The Rev. Father Philip O'Mara, Henderson priest, who assisted in locating the young woman, said she was a victim of overstudy.

Recently she returned to Aiken from Asheville, N. C., where she spent some time for her health.

MAN DIES IN LEAP FROM HOTEL ROOF

Continued from Page 1.

an investigation of the man's room proved that identification to be correct.

Connor was a retired Cavalry sergeant in the United States Army. He had lived at hotels in Washington for several years. It is reported he has friends and possibly relatives living at Pocomoke City, Md.

The man, who lived on the third floor of the hotel, evidently went to the eighth floor and then ascended a flight of steps to the penthouse. The door to the penthouse had the key sticking in the lock, which allowed him to gain admission to the roof.

NEWS!
America's Loveliest Star
JANE COWL
Is Coming to
POLI'S—NEXT WEEK
In Her Latest New York Success
"JENNY"
ROMANCE—The kind every woman wants and seldom gets.

COALITION IS BEATEN IN BALLOT ON TARIFF

Grundy Withholds His Vote, Pointing Out Personal Interest in Outcome.

SPLIT IN COMBINE SEEN

Continued from Page 1.

withhold my vote on this amendment."

After the vote was taken, Senator Harrison served notice that he intends to vote against the tariff bill if the Senate continued to approve "indefensibly high rates" such as now are being written into the wool schedule.

"If the Senate continues to do what it has done today," said Harrison, "the bill will not get my vote on passage. If the rates on sugar are increased I will not vote for the bill."

The Mississippi senator asserted heatedly that there is no excuse for increased rates on wool and its products and cited statements of Senator Smoot (Republican), Utah, to support the argument that the wool industry had been saved and made profitable by the rates of the existing tariff law. He agreed with Senator Walsh (Democrat), Massachusetts, that the Senate, in considering the remaining rates of finished woolen products in the schedule, is merely doing what had been predicted a month ago when it voted to increase the rate on raw wool from 31 cents to 34 cents per pound.

Senator Smoot was taken to task for his failure to defend the amendment of the Senate finance committee for the 31-cent rate when he saw that some of the senators wanted a high duty. The Utah senator was referred to by Harrison as the "little shepherd of the West."

Senator Swanson chimed in to announce that he, too, will vote against the bill unless it is improved considerably over its present status.

The Senate finished up the remaining minor amendments to the wool schedule and adjourned in a wrangle over whether or not to take up the controverted sugar schedule today. Chairman Smoot wants to go ahead with this schedule, but coalition leaders indicated a desire to take up something else. The Senate lobby investigating committee is scheduled to bring in its report on the activities of the sugar interests later this week.

Five Traffic Charges Placed Against Youth

An antiquated automobile led to the arrest of Elmer Cock, 20 years old, of Clarendon, Va., on five charges yesterday afternoon and almost sent Seventh Precinct Policeman E. LaForce to a hospital when the machine, which he was testing for bad brakes on a hill behind the precinct station, slid to within a foot of a large stone wall and stopped suddenly without crashing.

Cock was charged with bad brakes, operating 32 miles an hour, no District permit, no registration card and dead rags when he was taken in custody at 5:45 o'clock in the afternoon at the Washington end of the Key Bridge.

Lad, Foul Play Victim, Identified by Mother

Reidsville, N. C., Jan. 6 (A.P.).—Mrs. J. W. Diamont, of Greensboro, came here today and identified the skeleton found in a patch of woods near here last week as that of her son by a former marriage, Roy Johnson, 16-year-old Greensboro youth, missing for several months.

Police said the identification was positive. Mrs. Diamont recognized a ring, watch and other articles found upon the skeleton as belonging to her son. A coroner's jury had returned a verdict of foul play. Indications are that the youth's skull was broken by a heavy club.

WHERE CAN YOU BUY SO MUCH FOR SO LITTLE? NINE DAYS OF RELAXATION FREE FROM NORTHERN CHILL, REVELLING IN THE WARMTH OF HAVANA'S SUMMER SUN . . . ALL-EXPENSE 9-DAY TOURS INCLUDING HOTELS AND SIGHTSEEING FROM $193 UP. SAILINGS FROM NEW YORK BY THE 31,155 TON CARONIA AND CARMANIA.

Jan. 15 Caronia
Jan. 18 Carmania
Jan. 22 Caronia
Jan. 25 Carmania

SEND FOR DESCRIPTIVE LITERATURE TO YOUR LOCAL AGENT OR
CUNARD
1504 K St. NW., Washington, D. C.

AN OPEN BOOK ON BANKING
Stop Being Pushed!
Do you know that comparatively few men are really free? They go through life the way they are pushed instead of thinking and planning and getting out in front for themselves. They lack confidence and self-mastery until they realize that they are ahead of the game financially. Building a capital account is the first step to building a future.
This bank especially welcomes the opportunity to be of whatever assistance it can to every person of integrity and thrift in the community.
Let's go!
Let's go along together for our mutual good.
JOHN POOLE, President
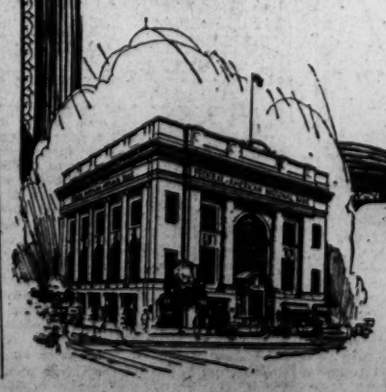
FEDERAL-AMERICAN NATIONAL BANK

WASHINGTON PARIS
JULIUS GARFINCKEL & CO.
We park your car while shopping here
There has never been another
Sale of Winter Coats
IN this store so absolutely remarkable in every way as this sale we are holding now for women and misses.
NEW beautiful coats just made for us especially on sale at prices less than we shall be able to buy them in regular season.
Sizes: 14, 16, 18, 20, 36, 38, 40, 42, 44 and 46
F STREET CORNER OF 13TH

Stieff Sterling Silver
Rose . . . Puritan Patterns
Is Your Table Silver
—a source of pride or a jumble of many patterns? Why not round out your favorite pattern in Sterling Silver—now?

"RHYTHM"
We Carry These Patterns in Open Stock
Fairfax—Lady Constance—Rhythm
Colfax—Louis XIV—William and Mary
Lady Diana—Pantheon—La Salle
Minuet—Pine Tree—Stieff Rose—Puritan—Early English
Pointed Antique—Martha Washington
Virginia Carvel—Mary Chilton
Le Modern—Clinton—Dolly Madison
Granado
B. Harris & Co.
F Street at 11th
Jewelers and Diamond Merchants for Over Half a Century

SALTZ BROTHERS' ENGLISH SHOP FOR MEN
BRITISH SHOES
From John Winter & Sons, Carnoustie, Scotland
Leathers—bark tanned for six months—then lasted by hand and leather lined—finest oak soles for long wear. Incidentally, prices are surprisingly low for hand-made British shoes.
TWELVE-FIFTY TO FOURTEEN DOLLARS
SALTZ BROTHERS
1341 F STREET N. W.

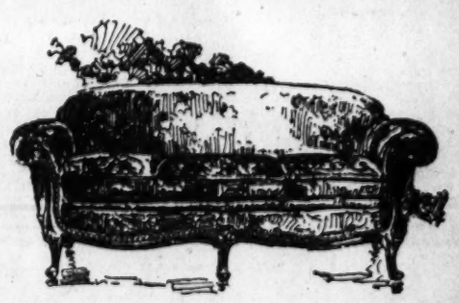
Many Karpen Living Room Suites Reduced Now
This week is an advantageous time to purchase a good-looking and good Karpen Living Room Suite at a greatly reduced price. Smart upholsteries; beautiful designs.
Unusual Values at $165, $225, $250, $265, $295 and $375
MAYER & CO.
Seventh St. Bet. D and E

Early Copy Is an Asset to the Advertiser

FUNERAL DIRECTORS
THOS. S. SERGEON
1011 7TH ST. NW. Telephone Nat. 1090.
Clyde J. Nichols, Inc.
4200 9th St. NW. Col. 6324.
JAMES T. RYAN
317 PA. AVE. SE. Atlantic 1700.
V. L. SPEARE CO.
Neither the successor of nor connected with the original W. R. Speare establishment.
1009 H St. N.W. Phone Frank. 6626. Formerly 940 F st. nw.
ESTABLISHED 1876.
JOHN R. WRIGHT CO.
1337 10th st. nw. Phone North 0047.
J. WILLIAM LEE'S SONS
FUNERAL DIRECTORS
CREMATORIUM
332 PA. AVE. NW. NATIONAL 1384 & 1385
CHAS. S. ZURHORST
301 EAST CAPITOL ST. Phone Lincoln 0572.
P. J. SAFFELL
733 5th st. nw. Natl. 0537.
ALMUS R. SPEARE
Succeeding the Original W. R. Speare Co.
1623 Connecticut Ave.
POTOMAC 4600
6 yrs. at 1208 H st., 45 yrs., at 940 F st.
Frank Geier's Sons Co.
1113 SEVENTH ST. NW. Telephone
Modern Chapel. NATIONAL 2473.
FUNERAL DESIGNS
GUDE BROS. CO., Florists
1212 F street National 4276
APPROPRIATE FUNERAL DESIGNS
FUNERAL DESIGNS 2 Ov.
GEO. C. SHAFFER 900 14TH ST. NW.
Expressive Floral Emblems. Natl. 0106
Mod. prices. Open eve. & Sun. Natl. 2416

EVENTS OF INTEREST IN SOCIETY CIRCLES OF CAPITAL

Days of Past Are Recalled By Assembly

Brilliant Costumes Are Feature of Event at Willard.

By JEAN ELIOT.

WHEN the Washington assembly "went international" it was with the idea of bringing to a revival of the old time assemblies something of the cosmopolitanism which now colors Washington society—an idea which has worked out very successfully, to judge from the distinguished groups of diplomats who were present last night at the Washington International Assembly's annual costume ball. Some were subscribers and others attended as guests in various box parties which contributed to the brilliance of the ball.

Forbears of many of the men and women who danced at the Willard last night had attended the balls of a century ago, when the Washington Assembly ranked with the Philadelphia Assembly, the Baltimore Assembly and Charleston's famous St. Cecilia balls. And some of the guests last evening wore costumes which were historic in their associations. Others sponsored the smartest of modern modes, in piquant contrast to gowns of grandmother's —or great-grandmother's day. Although a subscription fete, the ball is given each year under the auspices of a board of governors, of which Mrs. Henry F. Dimock is honorary chairman, the list of those privileged to subscribe is carefully scanned by a committee and an invitation to be present is esteemed as a feather in one's cap.

Mrs. Dimock Heads Receiving Line.

Mrs. Dimock stood at the head of the receiving line, wearing a handsome gown of satin in the rich shade of blue, which is a favorite with this member of the group of "Washington's grand duchesses." With her were Mrs. Claude S. Swanson, gowned in pink moire made in the graceful mode of the moment, and Mrs. Joseph E. Washington, whose black velvet costume was set off strikingly by a white colonial wig. Both Mrs. Swanson and Mrs. Washington are members of the board of governors of the assembly.

In her box later Mrs. Dimock entertained her son-in-law and daughter, the Second Counselor of the Italian Embassy and Signora Catalani; Signor Catalani's niece, Miss Vittoria Catalani, who is a debutante of the season, being brought out under Mrs. Dimock's auspices; Miss Alice Morris, daughter of Mr. Dave Hennen Morris, of New York, and guest of Mrs. Dimock; Mr. Edward Van Devanter, Mr. Mitchell Carroll, Mr. Randolph Zell, Mr. Mulliken and Mr. Henry Fox.

The French Ambassador and Mme. Claudel entertained a box party, having members of the embassy staff as their guests. The Ambassador of Japan and Mme. Debuchi, Maj. Gen. and Mrs. John A. Hull, Mr. and Mrs. Wilbur Carr, Mrs. Henry C. Corbin and Dr. Stanley Hornbeck were guests of Mr. and Mrs. William McClellan Ritter, first at a theater party to see William Gillette and then in Mrs. Ritter's box at the ball. Mrs. Edward C. Walker also entertained a notable company of guests in her box, coming on to the ball from the theater.

The Minister of Panama and Senora de Alfaro were honor guests of Mrs. Charles Graves Matthews in her box and she had with her also Gen. and Mrs. Chase Wilmot Kennedy, Col and Mrs. Frederick Coleman and Mrs. Delos A. Blodgett. Mrs. Matthews, who is a member of the board of governors of the assembly, was in colonial costume, a beautiful blue and pink silk brocade, with long full skirt and a slight train.

March of Nations Features Opening.

The ball opened characteristically with a "March of the Nations," in which a group of pretty girls took part, each bearing the flag of a foreign country, with Miss Elise Alexander as the standard bearer of the Stars and Stripes. Miss Maria Hortensia Diez de Medina, daughter of the Minister of Bolivia, carried the flag of Bolivia, and other charming foreign maids represented in this international pageant were Miss Ellis Bostrom, Sweden, Miss Loranda Prochnik, Austria, and Miss Lucia Tessada Guzman, Cuba. Daughter of Mrs. Frank B. Freyer, who has been decorated by the Peruvian government with its coveted Order of the Sun, Miss Engracia Freyer, carried the standard of Peru.

Brig. Gen. William E. Horton was marshal of this picturesque parade, which developed into a grand march in which all the guests in costume took part.

Exhibition dances by Marian Chace and Lester Shafer—in private life Mr. and Mrs. Lester Shafer—were a charming feature of the evening's entertainment. They had chosen a "Valse Directoire" and a "Garlande Plastique," an idyll, both created at the Denishawn Studio, with which they are connected, and both appropriately costumed. The music for the pastoral number was written especially for this dance by Mr. Roy Stoughton, famous for his organ compositions. The "Valse Directoire" was danced to the music of Drigo's "Serenade." Mrs. Shafer, a gifted danseuse, is the daughter of Mr. and Mrs. Daniel C. Chace, of Washington.

Mr. and Mrs. Harry Norment had with them in their box at the ball the group whom they had previously entertained at a dinner party in honor of the Minister of Norway and Mme. Bachke. Others in the company were the Minister of South Africa and Mrs. Eric Louw, the Counselor of the Swiss Legation and Mme. Lardy, the Counselor of the Norwegian Legation, Mr. Alexis Lundh; Mrs. Rushmore Patterson, and Brig. Gen. and Mrs Herbert Owen Williams.

Dinner Party Guests Gather at Assembly.

Guests from a dozen other dinner parties came together at the assembly. Mrs. Jacob Leander Loose had entertained for Mme. Peter, wife of the Minister of Switzerland, Justice James Clark McReynolds, Mrs. Henry J. Allen, Senator David I. Walsh, Maj. Gen. and Mrs. William D. Connor and Dr. and Mrs. James A. Lyon. Mr. Justice McReynolds did not go on to the ball but the party was joined there by Senator Allen.

Dr. and Mrs. John C. Merriam were the guests in whose honor Mr. and Mrs. Royal de la Meter Mead entertained at dinner at their residence and later at the ball. Their other guests were the Rev. Dr. and Mrs. Douglas Putnam Birnie, Dr. and Mrs. John Turrentine, Miss Mabelita Mead and Mr. Albert Cousens. Miss Mead was a picturesque figure in the march of the nations, carrying the Hawaiian flag, which was draped with a lei, Miss Mead also wore a lei, which was most decorative. She was born in the Hawaiian Islands when her parents were living there and is familiar with its manners and customs, so that her selection for this part in the opening feature of the evening was particularly appropriate.

Mr. and Mrs. Robert Dulaney Cummin were hosts to an interesting company of dinner guests, who included Judge and Mrs. Charles D. Drayton, Mrs. Mark Reid Yates, Mr. and Mrs. William Morse, Miss Katherine Tallaferro Yates, Mr. and Mrs. J. Gilman Bullard, Mr. Dysart McMullen and Lieut. W. Roland Gaines.

Miss Vittoria Catalani was the guest in whose honor Mrs. Frederick A. Parkhurst entertained a company of young people at dinner and later in her box at the ball. Others in the party vere Miss Loranda Prochnik, Miss Alice Morris, who is the guest of Mrs. Henry F. Dimock; Miss Emma Montanari, of Boston, and Miss Elizabeth Bigelow, of Concord, Mass., both of whom are visiting the Parkhursts; Miss Junia Culbertson, Miss Margaretta Wright and Miss Anna Parkhurst, daughter of the hostess.

Supper Is Served At Midnight.

Mrs. Henry W. Fitch had given her box to her son-in-law and daughter, Maj. and Mrs. Creswell Garlington, who entertained at dinner at their residence on Wyoming avenue preceding the ball, their guests including Mr. and Mrs. Nathaniel Holmes, of Pittsburgh, who have taken a house here; Lieut. Col. and Mrs. J. J. O'Hara and Commander and Mrs. Andrew Hickey.

Mrs. Paul Fitz Simons was hostess at a dinner party at the Mayflower for her box party before coming on to the ball, and had with her Mr. and Mrs. Edward A. Harriman, Mrs. Thomas Reed, Mrs. Joseph E. Washington, Mr. Archibald C. V. Wells, of the men's floor committee; Mr. Henry Martyn Clark and Prof. John Gray.

In the role of a Colonial Dame, Mrs. Robert O'Donnell Hinckley wore a gown of sapphire blue velvet trimmed with rare lace, and beautiful diamond ornaments which are heirlooms in her family.

Mrs. M. de Clare Berry was in costume, wearing an old English bridal dress and bridal bonnet of white, with a short lace veil. It had been worn by Mrs. Berry's ancestress, Mary Todd, who married Capt. John Bickerton, of Hanover, Va.

Mrs. Laurence Gouverneur Hoes, whose husband was a member of the men's floor committee, was a charming figure in modern dress of orchid chiffon, made on long straight lines, with the skirt just clearing the floor.

Mrs. Edward R. Alexander, of the board of governors of the assembly, entertained in her box for her daughter, Miss Elise Alexander.

Mr. and Mrs. Francis Savage had as guests in their box Mr. and Mrs. Alfred Ogden and Miss Katharine Ogden, of New York; Mr. and Mrs. Frank Conger Baldwin and Mr. Edward Melcher, of Boston. Miss Ogden made her debut in New York two years ago.

Mme. Lafayette Roso was hostess to a box party, her guests including Capt. and Mrs. Charles Harlow, Mr. Walter D. Davidge, chairman of the men's floor committee, and Mr. Conway, of New York. Mrs. Joseph E. Washington, who shared the box with Mme. Roso, had as her guests Mrs. Lawrence S. Heap, Dr. Edward E. Morse and Mr. Arthur C. Pickering.

A seated supper was served at midnight.

Mr. Gillette Lunches With President Hoover.

The President and Mrs. Hoover had Mr. William Gillette as their guest at luncheon yesterday. With a busy week before her, Mrs. Hoover remained in her room for the last day or two convalescing from a cold. She was not present on Sunday evening when the President entertained guests at supper, her sister, Mrs. J. H. Large, filling the role of hostess. Guests on this occasion were Senator and Mrs. Peter Norbeck, Senator and Mrs. John Thomas, Mr. and Mrs. T. Sanford Bates, of New York, and Miss Suzanne Dyer, who is guest at the Executive Mansion.

Senator and Mrs. Walter F. George, of Georgia, have returned to their apartment at the Mayflower after passing the holidays in the South. Mrs. George will entertain at luncheon in honor of Mrs. William Brock, wife of Senator Brock, of Tennessee, tomorrow at the Mayflower, after the morning concert. Mrs. George will be at home in her apartment at the hotel on Thursday afternoon.

The Second Secretary of the Brazilian Embassy and Senora de Mello will entertain informally at dinner on Sunday evening as a farewell to Mr. Alexis G. O. Lundh, retiring counselor of the Norwegian Legation, who is to leave Washington in mid-January.

Youthful Visitors at Picturesque Twin Oaks

Underwood & Underwood.

MISS RION FORTESCUE, MISS HELEN FORTESCUE, daughters of Mr. and Mrs. Granville Fortescue, who are with their grandmother, Mrs. Charles J. Bell, at Twin Oaks.

Mrs. Stimson Prepares for European Trip

Sailing Thursday With Secretary of State to Arms Parley.

Mrs. Stimson, wife of the Secretary of State, has left Washington for New York preparatory to sailing on Thursday for Europe with Secretary Stimson and the other members of the United States delegation to the London arms conference. Consequently she will not be at home tomorrow afternoon, when several of the ladies of the Cabinet group are to receive, and will not receive again until after her return from Europe.

Mrs. Adams, wife of the Secretary of the Navy, will not receive tomorrow because of the press of last minute preparations for her departure early next morning with Secretary Adams on the special train which will take members of the American conference delegation to New York. The delegation is to sail Thursday evening on the George Washington for England.

Mrs. Mitchell, wife of the Attorney General, will not be at home tomorrow afternoon, but will receive on the following Wednesdays in January.

Attorney General and Mrs. Mitchell have with them their niece, Miss Gertrude Bancroft, of St. Paul, who will be their guest for a week. They will entertain at dinner for her tonight, going later with their guests to see William Gillette in "Sherlock Holmes."

Mrs. Hyde, wife of the Secretary of Agriculture, will be at home tomorrow afternoon from 4 to 6 o'clock in her apartment at the Mayflower. Mrs. Ephraim Morgan and Mrs. L. R. Aiken will preside at the tea table. Others assisting the hostess will be Mrs. David Hopkins, Mrs. Paul G. Redington, Mrs. Frank H. Spencer and Mrs. Charles S. McClung.

Miss Jessie Gould, of Contoocook, N. H., is at the Dodge Hotel, accompanied by Miss Evelyn Shepard, of New London, N. H.

Italian Envoy And Wife Give Dinner Party

Apostolic Delegate Is Among Guests at Embassy.

The Italian Ambassador and Nobil Donna Antoinetta de Martino entertained at dinner last evening at the embassy when their guests were the Most Rev. Fumasoni-Biondi, the Rev. Dr. Nevils, Monsignor Bernardini, Monsignor Marelli, Assistant Attorney General and Mrs. George R. Farnum, Mr. Albert G. Redpath, Lady Lister Keye, Dr. and Mrs. Thomas Healy, Mr. and Mme. Wankowicz, of he Polish Legation; Dr. and Mrs. James Brown Scott, Mrs. Dillingham, Mrs. Sturgis, Miss Mabel Boardman, Mrs. Lawrence Townsend, Mrs. Truxton Beale, Mrs. Sydney Cloman, Mr. Linares-Rivas, secretary of the Spanish Embassy; Conte Marchetti di Muriaglio, counselor of the embassy; Commendatore Bonardelli and Signora Bonardelli, Miss Bell Gurnee, Don Lardone, Signor Leonardo Vitetti, and Nobile Carlo Soardi.

The French Ambassador and Mme. Claudel entertained at a reception

Continued on Page 8, Column 4.

You can make Home Movies

..it's easy with a Ciné-Kodak

Enjoy the sport that thousands thrill to

Take the scenes you thrill to today, in home movies ... re-create them tomorrow on your own screen. Anyone can do it.

With a Ciné-Kodak you simply point it and press a lever. Then, in a few days, when you receive your developed film, you project the pictures on your own home screen with a Kodascope.

Complete Ciné-Kodak outfits on deferred payments --- only $15 down.

Eastman Kodak Stores, Inc.
607-14th Street, N.W.

Established 1889

Shut-In Friends

—or relatives derive cheer and happiness from a bouquet or basket of Gude's Flowers—order today.

GUDE Bros. Co.

Four Stores for Your Convenience
1212 F St. N.W.
Tel. National 4276
3103 14th St. N.W.
Tel. Columbia 3103
5016 Conn. Ave.
Cleveland 1226
1102 Conn. Ave.
Tel. Decatur 3146
Members of Florist Telegraph Delivery Association

Crystal Stemware

At a Saving

GLITTERING, CLINKING OPTIC CRYSTAL . . . to lend a richness to the table setting . . . Goblets; High and Low Sherbets; Cordials; Orange Juice, Ice Tea and Table Tumblers . . . smartly contoured, delicately etched and delightfully underpriced. Dozen 6.75

Finger Bowls and Plates, each, a dozen, $10
Salad Plates, dozen $16.50

Mail or Phone Orders Given Prompt Attention

DULIN & MARTIN
Connecticut Ave. and L
PARKING SERVICE . . . Connecticut Avenue Entrance

Let Milton C. Work Improve Your Game

BRIDGE by RADIO

Auction and Contract

Today WRC 4:30 P. M. E.S.T.

Tony Sarg
Spades 10, 6, 3
Hearts 9, 2
Diamonds 1, 6, 3
Clubs ..... A, J, 9, 7, 4

Jefferson Machamer, (Judge, Jr.)
Spades ..... Q, 7, 4
Hearts ..... A, J, 10, 8, 5, 3
Diamonds 9
Clubs ..... K, 6, 3

N / W E / S

Fred G. Cooper, (F. G. C., of "Life")
Spades ..... A, K, J, 8
Hearts ..... K, Q, 4
Diamonds ..... Q, 10, 8
Clubs 8, 5, 2

H. T. Webster, Dealer
Spades 9, 5, 3
Hearts 7, 6
Diamonds ..... A, K, 7, 5, 4, 3
Clubs ..... Q, 10

Webster, Sarg, Judge, Jr., and F. G. C. have made you see the funny side of Bridge in their cartoons and humorous writings; now see if you can play the game as well as they can! If South bids a Diamond and West a Heart, what should North and East say at Auction? At Contract? What is the outcome? Try this hand your way; then hear these famous players in the Radio Game, with Milton C. Work as "referee!"

A summary of the game will appear in this paper

CORRECTION

—It should have been stated in our ad in last night's Star that

The Gulistan De Luxe Rugs at $119.75

are seconds, dropped patterns and floor samples.

Kann's

Francine
INCORPORATED
1919 Que Street
Announces
REDUCTIONS OF 50% ON FALL AND WINTER STOCK

This includes Coats, Suits and Dresses for all occasions, which are eminently suitable to wear for many months to come.

ALL HATS $3.50

The collection for Southern wear is the smartest we have yet shown. Printed linens and dimities, sports frocks of men's shirting, light-weight knitted wear, long and short flannel coats are featured. The new short cape gives a chic note to many new ensembles.

THE AMBASSADOR HOTEL
DINING ROOM
Club Breakfast 50c
Special 65c Luncheon
Table d'Hote Dinner $1.50
Also A La Carte. No Cover Charge
Excellent Cuisine — Music

"SLEEPY HALL"
and his
FAMOUS ORCHESTRA
of
VICTOR ARTISTS
Now Playing in the Gold Room of the
WARDMAN PARK HOTEL
Supper dancing every night except Sunday—10 to 1
Service: Table d'Hote and a la Carte
Call Oscar, Columbia 2000, for table reservations
Cover Charge $1.10 Every Night

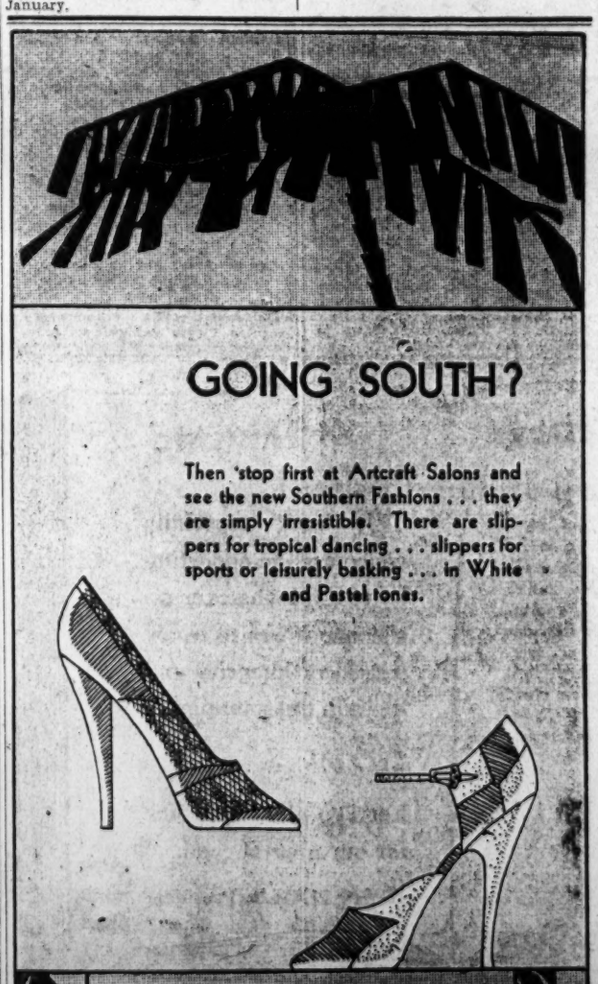

GOING SOUTH?

Then 'stop first at Artcraft Salons and see the new Southern Fashions . . . they are simply irresistible. There are slippers for tropical dancing . . . slippers for sports or leisurely basking . . . in White and Pastel tones.

ARTCRAFT
1311 F STREET
1101 CONNECTICUT AVE

Shopping with Bab

DEAREST GENEVIEVE: What a gay time we had last evening! With a famous actor drawing crowds at a downtown theater, the German Opera Company opening at Poli's with critics from New York and Philadelphia and everywhere, the International Assembly Ball at the Willard Hotel, and goodness knows what other minor entertainments, the entire city was very gala.

Considering the packed program of social events, which fill the days in society for the next several weeks, it is small wonder that the smart shops of the city are kept busy supplying evening frocks and wraps for women and girls whose lives demand innumerable changes in costume.

Herron's Department Of Dressmaking

—has caused quite a furore in this season when it is necessary to have so many frocks for all occasions. Herron's, second floor, 1735 Connecticut avenue, wisely decided to give a dressmaking service, and a surprising number of women are daily availing themselves of this opportunity to have copies of their favorite frocks, made up in other colors and materials than they have had before. The price for making is $10 and up for day dresses, and $15 and up and up, for evening frocks.

In the meantime you may still buy attractive frocks all ready to wear at Herron's for $16.50 and $25. Herron's, up one flight, holds much of interest in store for you.

Special Selling at Schwartz Today

—of women's and misses' dresses at only $20. Imagine chiffons, silk crepes and early prints in the newest modes for this amount. This group includes, really, the type of frocks you seldom find at this low price, all beautifully made and carefully finished in the manner of much higher priced garments.

The styles emphasize the stunning new version of the modified silhouette, slightly fitted at the waist-line with a gracefully lengthened skirt. All the popular shades are shown, the new green, blues, dahlia, brown, black and navy. Schwartz, 1328 Connecticut avenue.

The Fame of Underwood & Underwood

—is best understood by people who live away from Washington. Right here, where the studio window is always before our eyes, and where we encounter their news photographers at all important events, they seem so much a part of the picture that we are apt to lose sight of the fact that this firm stands as one of the most famous of its kind in all the world.

Coming here a stranger, a few years ago, I was so thrilled, I remember, to be passing along Connecticut avenue, and all of a sudden to become conscious of the name Underwood & Underwood in gold letters across the front of an attractive building. Previously that name had been identified in my mind with pictures of national events, taking place in the Capital and other important centers, with pictures of personages, in other words, this firm had opened the door to the events of the big world outside my own limited experience. And here was the center of their actual operation.

Look in their window today and see the collection of exquisite portraits of beautiful women, posed uniquely, with a hand showing against the cheek, or beneath the chin, with a lovely result. You will instantly want a picture made in just this way.

Pasternak Continues Clearance

—with pricings which are deservedly awe-inspiring. You must see the models at their new prices to realize what values they represent. Just for example, frocks which have been $55 to $75 are now $19.50. At $35 you may buy frocks which have been $65 to $95. Gowns at $45 have been as high as $125.

Coats are equally reduced, with values up to $165 for $95. Suits now marked at $95 have been $205. Evening wraps are now $65 which were originally $165 and more. Furs and hats have been remarked correspondingly. Hats are quite generally at two prices . . . $7.50 and $10. Pasternak, 1219 Connecticut avenue.

Affectionately,

Bab

Registered U. S. Patent Office.

...RTISTS ACCLAIMED ...N WAGNERIAN OPERA

Mme. Gadski, as Brunnhilde, Accorded Long Ovation at Premiere Here.

DIRECTOR ALSO SCORES

Mme. Johanna Gadski added more laurels to her fame last night in the role of Brunnhilde, in the presentation of Wagner's "Die Walkure" by the German Grand Opera Company at Poli's Theater. The veteran prima donna was greeted with acclaim when she first appeared on the stage. Her dramatic portrayal indicated that her art, voice and vivid personality have not diminished perceptibly in quality since she first achieved a wide reputation in this difficult Wagnerian role, a number of years ago.

"Die Walkure" was the first of a series of grand operas to be presented here this week by the visiting opera company under the general direction of S. Hurok and the local management of T. Arthur Smith. The selection of Mme. Gadski as the outstanding figure of last night's performance was most fortunate because it gave a fine start to the American tour of the German company which will sing in many cities during its stay in the United States this season.

The approval accorded Mme. Gadski assumed deafening proportions after her singing of the technically difficult and stirring battle cry. Mme. Gadski mastered its intricacies with the assurance of long familiarity, concluding with a gorgeous and ringing high C, well placed, rounded and full of the fire of her earlier years in this role.

In the "Fort Denn Eile" aria she scored again and she sustained the Brunnhilde role throughout in a manner worthy of herself.

Rudolph Ritter Scores.

Close behind Mme. Gadski in musical excellence and dramatic interpretation were Rudolph Ritter as Seigmund and Juliette Lippe as Seiglinde." Both of these artists are gifted with lovely appealing voices which reached the climax of effectiveness in their love song, one of the most beautiful of operatic melodies. Ritter in the "Sword Song" also won a special ovation which was well deserved.

Another artist whose work was outstanding, especially in the Magic Fire scene at the end of the opera, was Gotthold Ditter as Wotan.

One of the best voices heard last night was that of Sonia Sharnova as Fricka.

Orchestra Wins Laurels.

The letter perfect familiarity of the cast with the opera score and libretto was one of the joys of last night's presentation of Die Walkure. The orchestral side of the opera was well handled by an augmented orchestra under the skilled baton of Ernest Knoch, whose Wagnerian repertoire is as extensive as the works of that master. The orchestra came in for a very special ovation of its own for its magnificent rendering of the prelude known as "The Ride of the Valkyries."

The Valkyries a group of German women singers won applause at their entrance at the conclusion of the orchestral prelude with their thrilling shout, musical yet pitched in heroic theme. Among those who shared honors last night were Edna Zahm, Isolde Von Bernahrd, Milo Miloradovich, Sheila Feyer, Mabel Ritch, Helena Lanvin, Maura Canning, while Carl Braun was an excellent Hunding with a good voice and Merran Reader did well in the role of Helmwige.

Scenic Effects Admirable.

The scenery was typical of the Bayreuth tradition in the presentation of Wagner operas and the general mounting was admirable while the costuming was in keeping with the period in which the opera was placed. Some nervousness was apparent here and there in the production, probably due to the excitement incident to a first night in America for an opera company from overseas. Yet, on the whole, the management has real reason to feel a sense of satisfaction with the presentation. Last night's production should prove a happy augury for the success of the entire American tour.

The next presentation here will be on Wednesday night, when the German Opera Company will sing Wagner's "Tristan and Isolde," with Rudolf Ritter as "Tristan" and Juliette Lippe as "Isolde," a combination of operatic talent, which should make a delightful evening's entertainment. Herr Knoch is scheduled as conductor of Wednesday night's opera.

E. E. P.

TAYLOR MURDER KEY WITNESS NAMES FILM ACTRESS SLAYER

Continued from Page 1.

Sands discovered the director's lifeless body immediately thereafter, Hefner said, and then they fled. Sands later disappeared in Mexico.

Trapped in narcotic dealings several years later, Hefner said he was sentenced to Folsom. There he described Taylor's affiliations with the narcotic ring to Buck Cook, sentenced to Folsom for a Los Angeles jewelry robbery. Cook, he says, repeated his statement to prison officials, and he was called before them to repeat his story. A week later he was paroled, Hefner declared, and told his life was not worth a nickel in the prison.

Taylor and Sands, according to Hefner, had a falling out before the murder when Taylor accused his "chauffeur" of robbing his home. Sands, however, was said to have continued to deliver narcotics to Taylor and to have gotten his money on time.

Threats Made Against Director.

Hefner continued with the following statement:

"Word was passed around in the dope ring after a while that Taylor had turned 'rat' and was tipping us off to Federal officials. I heard several conversations in which it was remarked that Taylor would be bumped off if he did not play square.

"At first I paid no attention, as a lot of that sort of talk was going around; but they kept repeating it, and pretty soon I got really interested and began to think they meant business.

"On the evening of February 1, 1922, Sands and I were out at Redondo Beach on a job and Saw Taylor and ——— (naming two motion picture actresses) having dinner in a cafe.

Saw Woman Leaving.

"He went back to town and Sands went up to his apartment for a few minutes while I waited outside. He told me when he came down that he had just talked with Taylor on the phone—at Taylor's home—and that we were to deliver some 'hype' to the latter.

"Sands went and got a big limousine, which he said was Taylor's and had been loaned to him. He picked up his stuff at the pharmacy and we drove out to Alvarado street.

"This was about 2 o'clock in the morning. We parked the car across the street from Taylor's bungalow court. Sands and I left it and crossed Alvarado street.

"There was another limousine at the opposite curb with a driver at the wheel and the motor going. A woman was coming down the short steps from the entrance to the bungalow court. She was wrapped up in a fur coat, either black or dark brown, but I recognized her as ———.

"She passed Sands and me and got into the limousine hurriedly and drove away.

'Deader Than a Mackerel.'

"Sands told me to wait for him on the sidewalk while he went in with the bundle. He came back almost immediately and hurriedly crossed the street to our car, motioning me to step lively.

"When we were in the car Sands said to me, 'it's time to be going. The old man's got his. He's stretched out deader than a mackeral.'"

Telling of Sands' disappearance to Mexico, Hefner concluded:

"Sands did not kill Taylor; I'm sure of that. I don't think he meant to run away when he started for Mexico; I understood he was going down to arrange for more narcotic shipments.

"I think Taylor was shot between about 1:45 a. m. when Sands said he talked with him on the phone, from Sands' apartment, and 2:30 a. m. when we beat it from Alvarado street.

"I think—killed Taylor."

Hefner is living in San Francisco with his wife and baby, attempting, he says, to "live clean and honest." He is under an assumed name.

20 YIELD AS POLICE START TO RAM DOOR

Raiding Squad, Armed With Hammers and Crowbars, Raid Alleged Den.

ONE HELD AS PROPRIETOR

Armed with sledge hammers and crowbars, members of the Police Vice Squad yesterday prepared to batter in several heavily barred and electrically equipped doors of an alleged gambling den in a building in Eleventh street northwest near E street, when the occupants "raised the white flag." The doors were opened and twenty men were taken prisoners.

At the First Precinct, the raiding squad preferred charges of setting up a gaming table against Raymond Watson O'Neill, 37 years old, of E street northwest near Second street. The others were questioned and liberated as Government witnesses.

Sergeant Oscar J. Letterman, with Detectives George C. McCarron, Richard J. Cox and James Mostyn, appeared at the establishment on the second floor of the Eleventh street building, to find their entrance barred by heavy doors.

Leaving one detective on guard, other members of the squad went to their automobile and returned in a few moments with the hammers and crowbars. As they were preparing to assault the doors, a voice came through a "peep-hole" of one door notifying the raiders of the surrender.

Sergeant Letterman reported the seizure of a quantity of alleged racehorse slips, racing forms and other equipment. The place was equipped with numerous telephones, the sergeant said, and a radio.

Crash Fatal to Chilean Admiral.

Santiago, Chile, Jan. 6 (A.P.).—Admiral Luis Gomez Carreno, retired, today died of injuries received in an automobile accident New Year's Day. Among the numerous offices he had held was that of minister of war and navy during 1924 and 1925. He made several official trips and visits to the United States.

Shoes? 12 Pairs Enough Dealers Tell Governor

St. Louis, Mo., Jan. 6 (A.P.).—Take it from the shoe dealers themselves, the "well-dressed man" should have twelve pairs of shoes to be correctly clad on all occasions.

Gov. Henry S. Caulfield of Missouri today was the recipient of those dozen pairs, the gift of the National Shoe Retailers Association after he welcomed its members to St. Louis for a four-day convention.

Twelve pairs, Jesse Adler, of New New York, explained, comprise the "complete footwear wardrobe of the well-dressed man."

Gov. Caulfield's display includes a pair of sport shoes trimmed in white and black to be worn with flannel trousers and dark coat, white and tan trimmed sport shoes for day wear with a brown ensemble, several pairs of street shoes in both black and tan, wing tip oxfords for afternoon wear and patent leather oxfords for formal evening occasions.

Two Bodies Are Found In Film Air Crash Debris

Santa Monica, Calif., Jan 6 (A.P.).—The bodies of Kenneth Hawks, motion picture director, and Thomas Harris, studio property man, two of the ten victims of last Thursday's midair crash of two airplanes engaged in filming a movie thriller over the Pacific Ocean, were recovered from the sunken wreckage of one of the planes today.

Charles Smale, deep-sea diver, found the bodies in the cabin of the plane. Bodies of three of the victims were recovered immediately after the planes plunged, enveloped in flames, into the ocean off Point Vicente. Those of the other five victims are believed to be gripped in the wreckage of the other plane which was located last Friday and then lost when a storm drove salvaging boats into port.

PROSECUTION ASKED BECAUSE OF SMOKE

Dupont Circle Citizens Seek to Have Alleged Nuisance Law Violators Held.

PALL IS EVIDENT, CLAIM

Prosecution of violators of the smoke nuisance law of the District will be asked by the Dupont Circle Citizens Association. At a meeting yesterday in the Mayflower Hotel it was decided to send a formal complaint against alleged violators to Corporation Counsel McBride and the District health officer.

Specific defendants were named by the members, who said that the smoke, issuing from soft coal and oil-burning furnaces in apartment houses and hotels, cast a pall over the neighborhood.

Enforcement of the law would eliminate this condition, they argued, contending that the situation is due more to carelessness than anything else.

Alleged violators in the Dupont Circle section and those lodging the complaints are: The Highlands and Grafton Hotel, by H. Mulliken; the Galleons, Moorings and the Anchorage, apartments, by Mrs. W. B. Ridgeley; the Chastleton and the Jewish Community Center, by H. W. Gatchell.

Resolutions were adopted asking that the City Planning Committee of the Federation of Citizens Associations make a study of the industrial development of the Virginia side of the Potomac and its effect upon the Cramton bill. Maj. Clayton E. Emig introduced the measure.

Friday the City Planning Committee of the Federation will be addressed by two authorities on transportation systems, J. A. Queeney, of Buffalo, N. Y., and Charles Hensel, of New York City, who will outline plans for the betterment of trolley service.

Mid-Winter Clearance

Drastic Reductions

on

Street and Afternoon Dresses
Party and Dance Frocks
Dinner and Evening Gowns

1/4 - 1/3 - 1/2

Less Than Former Prices

ERLEBACHER

F ST.

Organized Responsibility

Use

Yellow Cabs

and

Black and White Cabs

Owned and Operated by

Brown Bros.

Early Copy Is An Asset To The Advertiser

Youth Living Here a Year Held Still Ohio Resident

The United States Civil Service Commission yesterday lost a decision in the District of Columbia Court of Appeals which may have a far-reaching result.

The case involved Nathaniel Ward, a minor son of William S. Ward, of Ohio, who is an attorney in the Department of Justice. The case reached the Court of Appeals as a result of the action of the District of Columbia Supreme Court granting a mandamus requiring the commission to permit the youth to take an examination as stenographer and typist as a resident of Ohio while living in the District of Columbia.

The commission claimed that the youth had resided in the District of Columbia for a year prior to his application and that he was not eligible to take the examination as a resident of Ohio.

In the opinion of the Court of Appeals which was rendered by Chief Justice George E. Martin, it was held that the boy's physical absence from Ohio for a year did not defeat his right to enter the examination as a resident of Ohio.

The court quoted a number of decisions of former Attorneys General Wickersham and Miller regarding the meaning of "actually domiciled." In this connection the court pointed out that Congress in enacting the Civil Service legislation had followed these interpretations.

In opposing the Government's contention in the original case the youth's counsel pointed out that his father had accepted a Government position while domiciled in Ohio and that under the laws of that State a resident is permitted to absent himself on Government business while still retaining his rights to citizenship in the State.

Taxi Drivers Called Before Utilities Body

All operators of taxicabs in the District have been ordered to report immediately at room 104, District Building, to have their brakes tested and to satisfy the Public Utilities Commission as to their ability to meet any judgments which may be levied against them as the result of accidents.

These instructions were made public yesterday by the commission, emphasis being laid on the point that every taxicab operator must comply with the new regulations by February 1.

The commission will devote not only the energies of its own Engineering Department to the work of testing taxicab brakes, but will draft as many additional assistants from other departments of the District government as may be necessary.

Couple Demands Jury Trial on Rum Charges

Curtis M. Youngs and his wife, Ella Youngs, who were arrested Saturday by Sergt. O. J. Letterman's squad at their home on Fourth street northwest, near G street, were arraigned in Police Court yesterday on a charge of possession of intoxicants, and, after pleading not guilty and demanding a jury trial, were released on $500 bond.

The Youngs were originally booked on charges of possession of intoxicants and possession of apparatus designed for the manufacture of whisky. Attorney John P. Mullen appeared for them, while Assistant United States Attorney James R. Kirkland represented the Government.

LUGGAGE

For Your Winter Vacation

A. IMPORTED FITTED CASE of finest quality leather, with attractive enameled fittings, easel-back mirror and cover. Priced at 75.00

B. LADY'S WEEK-END CASE, in black and brown cowhide, silk moire lining. Priced at 20.00

C. LADY'S FITTED TRAY CASE, equipped with Yale lock and twelve attractive fittings, in black and brown cowhide. Priced at.. 50.00

D. SOLID LEATHER GLADSTONE BAG, made of finest quality cowhide, with English twill lining. Priced at 45.00

E. GENUINE BUFFALO KIT BAG solid brass hardware, straps all around. Priced at 55.00

F. FINEST QUALITY SUIT CASE, of heavy duty cowhide, solid brass hardware and having French edge corners. Priced at 42.50

Established 1876 BECKERS *Mail Orders Prepaid*

The Travel, Leather and Gift Shop

1314 F St. N.W.

Japanese Send Pin To Stimson's Aid

Naval Envoys Remember Messenger With Gem for His Attentions.

(Associated Press.)

Honors are nothing new in the life of Edward Augustine Savoy, the Negro personal messenger to Secretary of State for more than a score of years, but the one he received yesterday will not be soon forgotten.

Opening a little box addressed to him, 75-year-old "Eddie" found in it a handsome diamond stickpin and a note from Ambassador Debuchi, of Japan, presenting the pin on behalf of the Japanese delegation to the London Arms Conference.

It was a souvenir of their visit to Washington last month and an appreciation of Eddie's courtly manner toward them.

The gift and the remembrance brought the white haired messenger great pleasure but not a new experience. Great men have come and gone in Eddie's life, but all of those who have retturned paid their respects to Eddie.

Plumbers' Order Installs Officers

Business Editorials in Post Praised as New Leaders Assume Places.

Installation of officers of the Washington Master Plumbers Association for 1930 marked a meeting of the organization in which indorsement was given business editorials recently published in The Post.

Frank A. Kerr was installed as president; John M. Beane, first vice president; Harry McCarthy, second vice president; Frank Bentley, secretary; R. J. Barrett, treasurer; and J. E. Leins, sergeant at arms. All members of the board of directors were reelected including Mr. Barrett, John Boyland, Elmond Ewing, W. E. Owens and P. W. Kohler. Mr. Kohler's administration as president was highly praised.

Mr. Kerr and Mr. Bentley were selected as delegates to the meeting of officers of the national association to be held next week in Chicago.

THE SPIRIT OF YOUTH

carry on—Avoid that future shadow

AVOID THAT FUTURE SHADOW*

By refraining from over-indulgence, if you would maintain the modern figure of fashion

Avoid the snags along the common-sense path to fitness and fashion. Don't let over-indulgence deprive you of the tantalizing contour of the modern figure. Be moderate—be moderate in all things, even in smoking. Eat healthfully but not immoderately—when your eyes are bigger than your stomach, reach for a Lucky instead. Coming events cast their shadows before. Avoid that future shadow by avoiding over-indulgence, if you would maintain the graceful, modern figure with its captivating curves.

Lucky Strike, the finest Cigarette you ever smoked, made of the finest tobacco—The Cream of the Crop—"IT'S TOASTED." Everyone knows that heat purifies and so "TOASTING" not only removes impurities but adds to the flavor and improves the taste.

"Coming events cast their shadows before"

"It's toasted"

*Be Moderate!... Don't jeopardize the modern form by drastic diets, harmful reducing girdles, fake reducing tablets or other quack "anti-fat" remedies condemned by the Medical profession! Millions of dollars each year are wasted on these ridiculous and dangerous nostrums. Be Sensible! Be Moderate! We do not represent that smoking Lucky Strike Cigarettes will bring modern figures or cause the reduction of flesh. We do declare that when tempted to do yourself too well, if you will "Reach for a Lucky" instead, you will thus avoid over-indulgence in things that cause excess weight and, by avoiding over-indulgence, maintain a modern, graceful form.

TUNE IN—The Lucky Strike Dance Orchestra, every Saturday night, over a coast-to-coast network of the N. B. C.

© 1930, The American Tobacco Co., Mfrs.

The Washington Post.

THE WASHINGTON POST CO.
Washington, D. C.
EDWARD B. McLEAN,
President and Publisher

MEMBER OF THE ASSOCIATED PRESS.

The Washington Post is a member of the Associated Press, receiving the complete service of the world's greatest news-gathering organization.

The Associated Press is exclusively entitled to the use for republication of all news dispatches credited to it or not otherwise credited in this paper, and also the local news published herein.

TERMS OF SUBSCRIPTION.

Delivered by Carrier in Washington.

Daily, Sunday included, one year	$8.40
Daily, Sunday excepted, one year	6.00
Sunday only, one year	2.60
Daily, Sunday included, one month	.70
Daily, Sunday excepted, one month	.50
Sunday only, one month (with four Sundays)	.20
Sunday only, one month (with five Sundays)	.25

BY MAIL, PAYABLE IN ADVANCE.

Maryland and Virginia.

Daily and Sunday.	Sunday Only.	Daily Only.
One year...$10.00	One year... $4.00	One year... $7.00
Six months 5.00	Six months 2.00	Six months 3.50
One month. .85	One month. .40	One month. .60

ALL OTHER STATES.

(Mexico and Canada, Incl.)

Daily and Sunday.	Sunday Only.	Daily Only.
One year...$12.00	One year.... 5.00	One year.. $8.00
Six months. 6.00	Six months 2.50	Six months 4.00
One month. 1.00	One month. .50	One month .75

All Subscriptions by Mail Payable in Advance.

New subscriptions for The Post or renewals will not be accepted unless payment accompanies the order. Remittances should be made by drafts, checks, postoffice orders, registered letters or express orders, payable to The Washington Post Co.

Entered at the Postoffice, Washington, D. C., as second-class mail matter.

National Advertising Representative—PAUL BLOCK, Inc., Park-Lexington Building, New York; Palmolive Building, Chicago; Little Building, Boston; General Motors Building, Detroit; Guarantee Trust Building, Philadelphia; Russ Building, San Francisco.

Tuesday, January 7, 1930.

"NATIONAL NEEDS."

Gen. Jan Smuts, who was Premier of South Africa before he became "the voice of the English-speaking world" on behalf of the League of Nations and the so-called world court, has arrived in the United States, and is receiving the usual courteous welcome extended to foreign visitors. He is here in pursuance of a carefully prearranged and well-financed plan to deliver a series of messages to the people, and he has already begun his mission of seeking to convert Americans to the new order of internationalism, as embodied in the league and the court.

Unlike Lord Cecil, another foreign propagandist who was here some years ago as a league idealist, and who discussed only the general aspects of the covenant as a panacea for world woes, Gen. Smuts has definite suggestions to make to the American people as to what they must or must not do in order to fulfill the responsibilities which he thinks they owe to Europe.

In lecturing Americans as to our duties, Gen. Smuts has the happy faculty of detecting just wherein they go wrong, and just why the traditionally American conception of national needs is out of date.

In his New York speech on Sunday Gen. Smuts warns Americans specifically against permitting their viewpoint of the London naval conference to be controlled by "national needs," or the needs of national defense. He expresses the fear that increased instead of reduced armaments may result if America's national needs are not subordinated to the Kellogg pact. He admits that Americans may be inclined to think in terms of national needs. "But," he adds, "to my mind national needs are not the standard to follow. It is the peace pact."

Surely the peace pact means something, Gen. Smuts declares, adding his conviction that the nations which signed it are determined to see it carried out. As to the method to be employed in compelling observance of the pact, Gen. Smuts refers only vaguely to the British plan of pledging all signatories to make "public war" against an aggressor. The medium of making the pact effective, by public war or otherwise, is apparently to be found in the world court, as soon as the United States has become a member of it. The court, at the behest of the league, is to identify a violator of the Kellogg pact and thereupon the nations, including the United States, are to go to war to stop war.

It may be a difficult task to convert the American people to the idea that they should ignore national needs in order to reach a naval agreement, but Gen. Smuts attacks the job with courage and optimism. He pays no attention to the declarations of Great Britain, Japan, France and Italy, each of which has stressed the necessity of taking account of national needs in shaping a naval limitation agreement. The United States, apparently, is under no such obligation, but is free to sacrifice its needs.

As for committing the United States to an engagement to go to war whenever the League of Nations sounds the call, after the world court has identified a culprit, there are seemingly insuperable obstacles in the way; but Gen. Smuts does not permit these obstacles to dampen his ardent hope of reversing American traditions. To him, American traditions should not stand in the way of concessions which would place the resources and man power of the United States at the disposal of the League of Nations. It is delightful, however, to acknowledge the politeness with which Gen. Smuts disagrees with the American people.

RETIREMENT LEGISLATION.

By passing the Dale bill, liberalizing the civil service retirement law for Government employes, the Senate has merely confirmed its previous action. The measure also had the approval of the House, but failed by reason of President Coolidge's veto. This reenactment by the Senate should be concurred in by the House.

The Dale bill would raise the maximum annuity paid to retired employes from $1,000 to $1,200 per year. It would also give employes who have been in the service 30 years the option of retiring two years earlier than under the present law. The need for legislation of this kind has long been apparent and should not be longer delayed.

Some opposition to the Dale bill has developed among Government employes on the ground that it does not go far enough. Neither does it embody the recommendations of the Civil Service Commission. Retirement ages provided in the Dale bill are 60, 62 and 68 years for different classes of work. The recent report of the Civil Service Commission pointed out that a large percentage of employes are retired for total disability before reaching the retirement age, and suggested a flat optional retirement age of 60 years, with more liberal provisions for extension of service where employes are able and willing to continue. Virtually all able-bodied employes desire to continue working beyond the retirement age, but under the present system many are kept at work when partially disabled.

The Dale bill is a step in the right direction. It would be impossible at this time to put through an act which would fully satisfy all Federal workers. But this bill, if enacted and approved, will afford to the workers some relief, and there will be nothing to prevent them from pressing for legislation of a more liberal nature.

SYMPATHY FOR INDIA.

Before the Senate had settled down to business yesterday, a resolution was introduced by Senator Blaine, of Wisconsin, which doubtless will attract widespread attention, especially in Great Britain, Egypt and India. It will be discussed on the Senate floor about the time the London naval conference gets underway, and may be particularly noted by Prime Minister MacDonald, whose campaign pledges so closely conform to the purpose which Senator Blaine apparently has in view.

The Blaine resolution asks the Senate to pledge its constitutional support to the President of the United States "whenever he may deem it proper to recognize the sovereignty and independence of India," and "recommends early recognition thereof."

The resolution sets forth that the Senate "participates with the people of the United States in the deep interest that they feel for the success of the people of India in their struggle to establish their liberty and independence."

Mr. Blaine links the resolution with the coming naval conference. An army of 250,000 is required to keep 300,000,000 people in subjection, he contends, and this army requires a navy to serve and protect it. If the need for the army could be dispensed with, the need for the requisite naval protection would disappear, in the opinion of the senator from Wisconsin.

On many occasions Congress has formally extended its sympathy to foreign peoples struggling for their independence. It is the historic attitude of the United States. Americans believe that world peace must be based upon liberty and justice in order to endure. Mr. Blaine's resolution may fail of adoption, but it unquestionably reflects the sentiments of the American people.

THE HUBERT BENEFACTION.

Washingtonians have special interest in the allocation of the estate of Conrad Hubert, inventor of the flashlight, because of the generous gifts to Catholic and Howard Universities and other institutions which directly benefit residents of this city. But aside from these local allotments there is unusual interest in the distribution of Mr. Hubert's millions.

Instead of establishing a foundation to perpetuate his name or bequeathing his fortune for the permanent endowment of some institution, Mr. Hubert chose to have his estate distributed for current use by three outstanding Americans. The manner in which the committee, composed of former President Coolidge, former Gov. Alfred E. Smith and Julius Rosenwald, has carried out his wishes illustrates the wisdom of this method of awarding benefactions. Mr. Hubert has left an excellent example for philanthropists to follow.

The estate seems to have been equitably distributed on both geographical and religious bases. Among the larger awards are substantial sums for the Boy Scouts and Girl Scouts of America and the Red Cross, the benefits of which will be carried throughout the country. In virtually every case the bequest was made with the understanding that an equal sum would be obtained from other sources, so that the total benefits will approximate $15,000,000. These funds will be spent for current needs, in most cases for construction of buildings or expansion of philanthropic activities. The committee chose only 33 institutions out of a total of more than 500 considered for the bequest, which means that the Hubert fortune will not be dissipated by division into awards so small that they would be ineffective.

Distribution of an estate left for the benefit of mankind on the practical basis of merit, need, and immediate use brings general satisfaction. Generosity is a laudable virtue, and when wisdom is added to it, the result is widespread benefits for those in need.

WOMEN'S NEW "FREEDOM."

Much is said in these days, when no profession or occupation is closed to women, about the newly found freedom of the so-called weaker sex. But Miss Agnes L. Peterson, assistant director of the Women's Bureau of the Department of Labor, is apparently not convinced that any real advantage has been gained. She refers to chivalry as a myth in matters of employment and complains of "unfair discrimination" in the wages paid to women.

It is commonly supposed that women have been relieved of the drudgery of housework as a consequence of a new era. But Miss Peterson throws cold water on the theory with a statement that cooking, dishwashing, scrubbing, laundering and care of dependents are still a burden upon most women who have become wage earners. From a survey of 30,000 families in four widely separated cities it was found that 20 per cent of the women workers were the sole breadwinners for their families, and 27 per cent of them were caring for families which did not have the aid of any male worker. Marriage, she concludes, fails to bring a woman the economic security it formerly did. Many women are forced to take employment because of sickness or unemployment of the husbands.

It is estimated that more than 8,500,000 women are employed in the United States in nearly 600 different occupations. This is one-fifth of the entire number of persons employed. It would be interesting to know how many of these have undertaken business, industrial or professional careers out of preference, and how many have been forced to work because of changed economic conditions. The assumption that modern women have a greater appetite than their mothers for business affairs may be a mistake.

One thing is certain. The new "freedom" of women has brought new responsibilities to a great number. Miss Peterson concludes that some of the more complex economic problems that confront women as a result of this change are a serious challenge to the present social order. In contemplating the new economic status of women it is well to remember that it has its distressing aspects as well as its advantages.

Now that Congress is back at the tariff and prohibition, here's an adage to be printed daily in the Congressional Record: Following the course of least resistance is what makes men and rivers crooked.

The only public man not involved in lobbying scandals, prohibition squabbles or other high crimes is Admiral Byrd; and he had to go to the South Pole to escape.

Gen. Summerall's dictum that a soldier must be well dressed to be a good fighter doesn't quite square with our experience in corner-lot engagements.

More than 40 bills concerning prohibition are before Congress, but 120,000,000 are required to express the sentiments of the American people.

Speaking of the dangers of gas in the next war, people inhaling the official atmosphere in Washington will be immune.

The wets and drys must have been attending one of those conferences on spontaneous combustion.

Politics, not parity, is now the program of the London conference. Well, Joe Robinson is on the job.

HISTORIC MARKERS

From the New York Times.

Southern hospitality is so deeply ingrained and Virginia courtesy in particular is so famed that it is not surprising to read in Sunday's New York Times that Virginia not only is taking the lead in marking historic spots, but numbers the signs so that "hurried motorists may gain the full benefit of the inscriptions without having to stop." The State furnishes a booklet containing the key numbers. Thus motorists may note the numbers on the signs that they pass and then read about them as they hurry on.

The passing tourist does not even have to slow down, but may take his history on the run, just as he takes his Europe on the quantitative principle, i. e., so many miles of picture galleries, so many dozen cathedrals, so many castles or ruins. Virginia has made the process even easier than has Europe by avoiding the language barrier (save for New Yorkers) and by looking on motorists as human beings rather than as prey.

The signs will be welcomed—even by those who take them at the speed limit. The principle is one which has only recently been applied outside of Massachusetts, and which deserves emulation throughout the country. In all fairness to Virginia it must be said that many tourists from the North have refused to avail themselves of the privilege of taking the signs by the numbers and have, instead, not only slowed down but have stopped and studied and visited with delight and profit. So well has Virginia done the marking that she has succeeded where others have failed.

It is to be hoped, for her own sake, that she is escaping the quarrels which have occasionally torn historians, genealogists, antiquarians and descendants of Revolutionary and other heroes in New York and New England over the exact spot where a certain occurrence actually took place. Fortunately, most of the monuments and houses in the Southern States still exist, so that it is easier to identify them. Here in New York we have had only last week a three-cornered dispute as to the exact spot in which the Christmas poem, "A Visit From St. Nicholas," was written. No sooner had Brooklyn announced that it wished to preserve the so-called Moore homestead in Elmhurst as the scene of the writing than historians in Manhattan rose to remark that the author really wrote the verses in Chelsea. Almost at the same time a claimant for a house in Newport, R. I., insisted that neither Chelsea nor Elmhurst was entitled to the distinction.

In facilitating and encouraging the restoration of the old houses and gardens in Virginia the people of that State are doing a service for the rest of the country. There is in Virginia so much beauty and so much of historic interest that others should be permitted to share in it. The historic signs will help in this—even though they be so arranged that he who rides may read.

"Father, Dear Father, Come Home With Me Now!"

PRESS COMMENT.

As Is.

Springfield Sun: A Harvard astronomer has measured an electron less than a millionth of a millionth of an inch in size. What he means is a parking space.

Simple Formula.

San Francisco Chronicle: It's easy to insure your old age against want if you will save $1 a day for twenty years and then marry a rich widow.

Irrepressible.

Dayton News: Despite the conferences between Hoover and Borah on prohibition enforcement, quite a number of persons went right ahead with their plans for New Year's Eve.

Current History.

Dayton News: It may be merely a coincidence, but the White House fire occurred immediately after the announcement of dry leaders that they were going to smoke the President out.

Brutal Fact.

Florida Times-Union: When grandma gets a boyish bob she doesn't look like an old lady any more—in fact, she looks like an old man.

Consensus of Opinion.

Indianapolis Star: In view of the controversy whether the skirts should be short or longer, perhaps the matter might be compromised by making them shorter.

Taking No Chance.

San Francisco Chronicle: You never can tell what styles will do, and the safest plan is to vaccinate about where the appendix scar will be anyway.

Best L'l Manager in World.

Springfield Sun: The first duty of a man is to look after himself, according to Ed Howe, the Kansas sage. And just to be sure he does the job right, he usually gets a woman to take it over.

'S Not Fair.

Houston Post-Dispatch: Afghanistan has had four kings in a year. Some people have all the luck. We've sat in games where it didn't seem like we'd have anything as good as four kings in a hundred years.

Quid Pro Quo.

Boston Transcript: Dr. Copeland told his fellow senators that they were too tired to talk, and he might have added that the country was too tired to listen.

JUST FOLKS

By EDGAR A. GUEST.

A SHATTERED RESOLUTION.

I resolved to be patient and calm,
Of trifles no more I'd complain,
I would go through the year without causing a tear,
But my noble intentions were vain.

"No matter what happens," I said,
"I will not lose my temper or scold."
But that vow I forgot, for I like coffee hot,
And my coffee this morning was cold!

I wish to be gentle and kind,
I've tried to be year after year;
Many vows I have made, not to start a tirade,
But quickly such vows disappear.

Now another lies broken and dead,
Another that's scarce a week old;
But what man can grin when he has to begin
His breakfast with coffee that's cold?

Oh, women folks, help me, I pray,
I am doing the best that I can;
Yearly, vows I repeat to be kindly and sweet
And not such a grouch of a man.

But you're making my struggle so hard,
A truth which you ought to be told,
For my temper gets hot when my coffee is not,
And my coffee this morning was cold!

(Copyright, 1930.)

A Kicking Match Is Equal Fun for All Except the Chap Who Has Only One Leg.

By ROBERT QUILLEN

WHATEVER your opinion of the protective tariff may be, you will concede that what is sauce for the goose is quite likely to be sauce for the gander—that the way to cure a new fever blister is the way you cured another one.

The protective tariff, or prohibitive import tax, has served to bar alien competition and thus preserve for American manufacturers a monopoly of the American market.

Thus protected in their enjoyment of a good thing, the manufacturers have permitted themselves a generous margin of profit on their wares and have grown very rich.

That, in simple outline, is the story of the protective tariff.

That is the sauce provided for the goose—the cure for the first fever blister.

Consider now the gander—and the second need of a cure.

Farmers of the United States, still in overalls while Industry wears a silk hat, appeal for relief—which means that they clamor for an advantage that will enable them to make more money with less effort

The people of the United States spend one billion dollars each year for agricultural products imported from abroad—and these imports are not limited to bananas and palm oil, but include such homely necessities as beans, eggs and cheese.

Obviously, if these imports were stopped there would be an increased demand for the home farmers' products and the farmers would have an extra billion dollars to divide.

Nor is that all. Secure in their monopoly of the market, farmers could and most certainly would obtain a higher price for their products. Perhaps they would get two extra billions instead of one.

Thus farming would be given parity with industry; and though some manufacturers object, because they use certain agricultural products in their business and now import them at a low price, their objections would vanish when the farmers appeared with two billion dollars to spend for play pretties.

What could be more fair, more pleasant? America for Americans! Everything foreign kept out!

But, alas, the cow goes dry if you don't feed her.

If the foreigner can sell nothing in the world's best market, where shall he get the money to buy the surplus America must export?

And who will protect or relieve the meek and voiceless man in a white collar who has five mouths to feed and nothing to sell but himself?

(Copyright, 1930.)

THE ONCE OVER

By H. I. PHILLIPS

THE SKIN SHE LOVES TO BURN.

Have you seen those ladies' bathing suits for 1930 as revealed in store windows displaying smart styles for Southern winter resort wear? Boys, there's human apparel reduced to its lowest common denominator!

• • • •

The new suits are enough to make the bathing-beach censor of year before last develop acute palpitations of the upper eyelids and send out S O S signals for the Army and Navy.

• • • •

Suits isn't the word. They are really salt-water camisoles. You know what a camisole is: a bib with silk straps.

• • • •

The ultra smart bathing garment for 1930 is mostly straps. The only difference between a girl in a bathtub and a girl on the Palm Beach sands this winter is going to be that the girl in the tub will have more privacy.

• • • •

Sun-tan, what indiscretions are committed in thy name!

• • • •

The complete tan is what the modern bathing beauty is seeking and if she doesn't get it this year it won't be the designer's fault. To paraphrase Gunga Din:

The bathing garb she wore was nothing much before—
And rather less than arf of that behind.

• • • •

Even the wooden dummies in the department store windows look embarrassed. When a girl gets into her bathing garment this winter all she is going to need to outdo Lady Godiva is a horse.

• • • •

Godiva rode down the main streets of her native city with her long hair covering her like a raccoon coat. Not even her hard-hearted husband would have allowed her to ride horseback before the public with as little on as the bathing beauty of 1930 will wear.

The craze for tan is responsible. For centuries women dodged the sun's rays. They used to be afraid they would get burned. Today they are afraid they won't. The modern girl's idea of that school-girl complexion is something between Hottentot brown and lampblack.

• • • •

And she doesn't believe in skimping. She believes every vertebra's place is in the sun.

• • • •

And this year the bathing-suit makers are with her to a man. It looks as if the designers had expressed it, "Happy Nude Year—And Many of 'Em!"

SUGGESTIONS FOR DISPOSING OF XMAS AND NEW YEAR'S CARDS.

1. Tie them in little packages of three to stick under the short leg of wobbly bridge tables.

2. Tie them all up in a neat little package and give them to the ashman, enclosing a card with the puzzling message "From an admirer."

3. Keep them to give to the traffic cop who catches you when you have no operator's license.

4. Use them to stuff in mouseholes.

5. Chop them up and save for confetti for the next wedding.

6. Send them to Devils Island to brighten the lives of the sentimental dears there.

7. Mail them to Commander Eckener for dirigible ballast.

8. Use them to start the furnace fire next time it goes out.

9. Dump them on the floor where the maid will sweep them under the bed.

No Need for Further Search.

Macon Telegraph: The scientific expedition that went to Africa to locate the lowest type of man should come on back and look up the St. Louis party who sewed up a dog's mouth and then turned the dog loose to starve to death.

LETTERS TO THE EDITOR.

Sugar Bounty Instead of Duty Would Reduce Consumers' Tax by $119,000,000, Says Alexandrian.

To the Editor of The Post—Sir: Your editorial, "A Sugar Bounty," is misleading as to facts, in that it insinuates that a bounty on sugar to the domestic producers would be "a raid on the Treasury," meaning, of course, that the people would be robbed in that amount.

The true facts are as follows: The people of this country are now paying a sugar tax which amounts to about $211,000,000 under the present sugar tariff.

If this tax were abolished and the domestic producers were protected with a bounty of 2 cents per pound on the sugar they produced annually, the people of the country would save annually about $119,000,000. This because, based on the present domestic production, the bounty would not exceed $92,000,000 annually.

It matters not whether you tax the people under the name of a bounty or of a sugar import tax, as the money comes out of their pockets in either case.

Congress recently reduced the income tax, by $160,000,000, which helps the richer class of people. The House passed a bill to increase the sugar import tax by about $160,000,000 each year in addition to the tax now being paid.

This added burden would (if the bill passed the Senate) naturally fall heaviest on the poorer class of people, who are not able to pay any income taxes, and so can get no relief from the above mentioned tax reduction recently passed with a wild "hurrah."

GEORGE P. ANDERTON,
Alexandria, Va., Jan. 6.

Suggests Colored Troops and a Colored Minister to Haiti.

To the Editor of The Post—Sir: At this time, when attention is directed to the Republic of Haiti on account of recent disturbances on that island, I have been asked to give my views as to the future of that member of the Pan-American Union, presumably because of my discussions on political and economic questions pertaining to Latin America.

The cooperation of the Borno regime with that of the Coolidge administration has done much to improve conditions there, and real progress will eventually come with the peace that is deserving to all nations. A diversity of opinion exists as to the policy of this Government obtaining at the present. Many believe that the treaty of 1916 has been a blessing to that republic, while others see in it a complete theft of Haiti's sovereignty.

If this treaty, which is to run until 1936, could be abridged to the extent of the withdrawal of American marines, to be supplanted by colored American troops, whose loyalty to this Government would not be questioned, but whose sympathetic interest in the Haitian masses would be understood and appreciated, the appointment of a colored American as envoy extraordinary and minister plenipotentiary in place of the present high commissioner, in my opinion, would go far in the solution of this perplexing matter.

The residence of Mr. Raoul Lizaire, charge d'affaires near this Capital, has done much to facilitate those cordial relations that should exist between this country and the republics of Latin America.

MANNING C. JONES.

Demand for Liberty Bursts Through Peace Pacts—India Wants Independence.

To the Editor of The Post: Sir—We all hoped that the Kellogg pact would bring peace to all nations, and thought the pronouncement of the renunciation of war as the best policy would prevent all future wars. Let us dream on. This renunciation of war does not touch at all the principles that underlie all conflicts.

Now here is India declaring her independence by the same document that our forefathers framed. We are anxious to know if the Kellogg pact is workable.

We must not get away from our base. As with individuals, so with governments who persist in any injustice one toward another—pacts and promises are futile and hopeless. The sense of injustice will anywhere and everywhere turn into a flame, though smugly and ignorantly we may assure ourselves of serenity and peace. MICHAEL BLISS.

Rye, N. Y., January 4.

Sprinkling System Should Be Provided at Once to Protect the Capitol.

To the Editor of The Post—Sir: I have just read of the fire in the Capitol and of the difficulty firemen experienced in getting lines of hose to the flames, and that twenty minutes elapsed before water could be played on the fire.

Is it possible that in these days of stand-pipes and sprinkler systems—used in all ordinary public buildings and factories—our finest public building, with its marvelous architectural beauty, is without this customary fire protection?

It is hoped that Congress will put aside for a few minutes even the tariff and prohibition legislation to appropriate sufficient funds to preserve this structure, in which every American takes such pride.

DARWIN J. MESEROLE.

School Buildings Should Be More Attractive as Well as More Numerous.

To the Editor of The Post—Sir: I was glad to read your sensible editorial about public school appropriations. I do hope the time will come when full provision will be made for all the needs of our school system, including schoolhouses. And the schoolhouses I am thinking of will be nice to look at, which is not so in regard to many of those in Washington today.

Beginning with the kindergarten a good deal of attention is paid to developing the sense of beauty in the children, and I do not think such teaching is entirely consistent in buildings that are as ugly as sin.

MRS. S. S.

DEBT CONFERENCE SCHEDULE IS UPSET

Powers Inclined to Drop Smaller Creditors and Push Young Plan.

EARLY ENDING FAVORED

The Hague, Netherlands, Jan. 6 (A.P.).—Delegates to the second session of the reparations conference are facing several problems which have upset the time schedule of the conference and necessitated calling in more experts.

Announcement was made today that efforts to bring about an agreement between Austria and her reparations creditors had failed and further efforts at negotiation were in progress. The general reaction to this development was a disposition by the big powers to disregard the reparations interests of the smaller creditors and to go ahead with adoption of the Young plan as soon as possible.

Briand to Leave Friday.

Along with that announcement came news that Foreign Minister Briand will leave The Hague Friday in order to get to Geneva comfortably for the council meeting of the League of Nations January 13. The fact that Premier Tardieu has taken things in hand was believed in some quarters to account for the foreign minister's decision.

Opinion grew in favor of the early termination of the present session inasmuch as Philip Snowden, British chancellor of the exchequer, is known to be disinclined to dally with questions outside of the German reparations problem. It was thought by many observers that the failure of the little entente powers to come to an agreement with their reparations debtors might bring the conference to a quicker end instead of prolonging it.

However, efforts to straighten out the Austrian tangle are still going on and Bulgaria and Hungary will be given the floor tomorrow.

Time of Payments Related.

The Big Six powers made two efforts today to get the problem of when the monthly installments on reparations are due from Germany off the slate without success. The creditors maintain that all the calculations made by the experts in Paris were based on payments being made on the 15th of the month, the Germans hold that this means anticipation of the payment by 15 days, which, on the whole year's payments, would amount to more than 4,000,000 marks, or about $1,000,000 in interest. They insist they be given an allowance for an equivalent capital sum in the present value of the debt or that the payments be made at the end of the month.

It was decided to call in Dr. Hjalmar Schacht, head of the Reichsbank, and other experts to confer with the big powers on that question. While Dr. Schacht is not a member of the Gereman delegation, he has held himself ready for consultations.

The Listening Post

By CARLISLE BARGERON

THE announcement by Representative Schafer yesterday that on Thursday of this week he will discuss "Prohibition and Christianity" in the House is of more than passing interest. He will probably be the first fellow ever heard in that body.

It is not that others have not spoken in the House before. There is forever and eternally some one on his feet haranguing, or Republicanizing, as the case may be. But he has not been heard. Mr. Schafer will be.

The gentleman established his reputation, indeed, by virtue of the fact that he is the only man ever able to out-shout Tom Blanton. Mr. Schafer's discussion Thursday will be heard above the din and confusion that is the House. There will be the same undercurrent of conversation, the same shuffling of feet, but over and above it will sound the voluminous voice of the gentleman from Wisconsin.

* * * *

IN so far as prohibition is concerned, he has been considered an authority on that for a long time. It is his selection also of the topic of Christianity that would seem to call for comment.

Mr. Schafer comes from as hard a school of missionaries as ever dealt with humans in the rough. Their language, if spilt in a regular edifice, would shatter the arched ceiling above and shake the stained windows from their fastenings.

It is the language of the road, the language of the railroad man. The conversation of a freight conductor with a freight engineer has been known to throw terror into pasturing cattle, to awake little farm children, whose houses lay along the right of way, and cause them to cry out in sleepy grief.

* * * *

SOME of the epithets that the "hoghead" has applied to the conductor when a coupling came loose and he was trying to make it to the next station in the face of the express train have been lifted by the lexicographers to give force and virility to the English language; to give it a moving quality. They have lighted the countryside and caused the country store meteorologists to report a storm in the heavens.

Before the railroads became so modern, in fact, these words were thought by many to have had a large part in the running of the trains.

Mr. Shaefer knows this language; he knows the reason and meaning of every word. He used to be a railroad fireman.

* * * *

HE has sat on his cushion on the fireman's side of the box and heard the engineer utter choice quotations from engineers who had held the throttle before, heard him coin new ones, in fact—when the pig-head of a dispatcher at the end of the road went crazy and slowed him up or put him into the siding for a scrubby, heavier freight. And there comes a time in every fireman's life when he has words of his own calculated to characterize engineers—words that would do nobody's but an engineer's ears any good.

But they have a religion, these men of the road. It is to get over it—that is, the road; get over it as fast as they can in spite of the pig-headed officials sitting at the terminals, who just think they know how to move a train.

ITALIAN NOBILITY GREETS PRINCESS

Brilliant Fete Presents Future Bride of Prince to Rome.

SALUTED BY MUSSOLINI

Rome, Jan. 6 (A.P.).—Princess Marie Jose, of Belgium, standing beside her future husband, Crown Prince Humbert of Italy, this evening made the acquaintance of all the high officials of the kingdom over which she one day will reign.

Surrounded by the members of her own and her fiance's families, the royal young lady from the north was the center of attraction at a formal reception in the Quirinal Palace, residence of the sovereigns of Italy. For brilliance of decoration and wealth of gowns and uniforms the reception surpassed any such function that Rome has seen for a quarter of a century.

The select company invited to be presented to the princess was restricted to the visiting kings and queens and princes and princesses, the principal officials of the Italian state, and the Belgian officials accompanying the bridal party. The members of the Diplomatic Corps, including Ambassador John W. Garrett and Mrs. Garrett, of the United States, were the only others invited.

The line of dignitaries that slowly passed before her this evening was headed by Premier Mussolini and other wearers of the Order of the Annunziata, highest decoration within the gift of the Italian monarch. This group included the princes of the blood; Count Calvi di Bergolo, husband of Princess Yolanda Prince Philip of Hesse, husband of Princess Mafalda; Prince Conrad of Bavaria, husband of Princess Maria Bona of Savoy-Genoa, and the marshals of Italy.

Mussolini in Full Dress.

Premier Mussolini was in full-dress uniform, dark blue with gold frogs, fourragere and braid. He carried his white-plumed, cocked hat under his arm. The members of his cabinet, who followed the wearers of the Annunziata order, also were resplendent in blue and gold. Next came President Federzoni, of the Senate, in full evening dress and decorations, heading the principal officers of the upper house, and then President Giuriati of the chamber, leading the officials of the chamber.

Deputy Augusto Turati, as secretary of the Fascist party, had a place apart, according to the new order of precedence at court inaugurated last year. He was clad in the full-dress uniform of the Black Shirt militia.

After him came the judges of the court of cassation, corresponding roughly in rank to the justices of the Supreme Court of the United States. Close behind them were the judges of the court of appeals, and the members of the Royal Academy, including such well-known Italians as the composer Mascagni, the playwright Pirandello and the futurist author Marinetti.

Chiefs of General Staff.

The chiefs of the general staffs of the army, navy and aviation in full dress uniform followed. Each was heavily epauletted, wearing medals and broad purple "duty sashes" and a sword at his side.

Prince Boncompagni-Ludovisi, Governor of Rome, was in blue and gold and plumed, cocked hat.

As each of the dignitaries approached the royal receiving party he bowed deeply, raised and brought the princess' finger tips to his lips, and then uttered his congratulations. Marie Jose, who since her early schooling in Florence speaks fluent Italian, replied to each and smiled radiantly. Crown Prince Humbert acknowledged the greetings with the military salute and his own infective smile.

WHOZIT?

("WHOZIT?" is a test of your knowledge of history and current events. The statements below describe a character whom you should be able to identify. Match your knowledge and memory against those of your friends.)

1. He was an American.
2. He held high rank in the American naval service.
3. He served during the Civil War.
4. After that war he commanded a relief expedition which effected the rescue of an American exploring party in the Arctic.
5. He commanded the American fleet in an important naval engagement in West Indian waters during the Spanish-American War.

Answer to yesterday: Cardinal Richelieu.

(Copyright, 1930.)

SEARCH FOR EIELSON RESCUERS IS IN VAIN

Pilot Seeking Lost Rescuers Is Forced Down by Alaskan Fog.

MEN ARE BELIEVED SAFE

Fairbanks, Alaska, Jan. 6 (A.P.).—One of three big cabin planes in the search for the missing airmen, Carl Ben Eielson and Earl Borland, still was lost in the northern wastes tonight. The plane carried Pilot Pat Reid and William Hughes and Jim Hutchinson, mechanics.

Another plane in the search was wrecked several days ago and the third was storm bound at Nulago, between Fairbanks and Nome.

The missing plane carried a plentiful supply of provisions and no fear was felt for the three missing men. It was hoped they had been able to land their plane safely.

Pilot Eielson and his mechanic, Borland, disappeared last November 9, while flying to the icebound fur-trading ship Nanuk, near North Cape.

The disappearance of Pilot Reid and his companions make five men now lost in the frozen north.

Search Proves Fruitless.

After a fruitless search over 200 miles between Nome and Unalakleet yesterday, Pilot Frank Dorbandt was reported from Nome to have expressed the belief that Reid either overshot the coast there and landed on the ice out in Norton Bay or returned to the Yukon River.

Dorbandt was forced down by fog after reaching Solomon, 36 miles from Nome, but in a message to Alfred Lomen, director of rescue operation in Nome, the pilot said there was perfect visibility from the mouth of the Kyouk River to Analakleet.

Will Spare No Expense.

It was also reported from Nome that Graham B. Grosvenor, president of the Aviation Corporation, radioed to Lomen from New York naming him to direct activities of the reserve expedition. The three Fairchild planes were sent to Alaska by the corporation. Lomen was notified to spare no expense in carrying on the search for Eielson and Borland, fliers for the Alaska Airways, an affiliated company with the Aviation Corporation.

Lomen named Pilot Joe Crosson, now on the icebound ship Nanuk at North Cape, Siberia, as director of operations in Siberia. Crosson and Eielson accompanied Sir Hubert Wilkins on his South Pole expedition.

$61,821,000 FUND ASKED BY HOOVER

$68,500 for City Projects Included in Supplemental Sums Sought.

CAPITAL NEEDS LISTED

To meet contingencies that have arisen in Washington and throughout the country, President Hoover, through the Budget Bureau, yesterday called on Congress for supplemental appropriations totaling $61,821,000.

For Washington, the President asked for $68,500 to supplement the sum made available by the 1930 appropriation bill.

He also recommended that the sum of $850,000, carried in the District budget for 1931, for two high-temperature incinerators, be made available for the current fiscal year, so that the acquisition of sites and the actual construction might be expedited.

Would Speed New High School.

A provision was recommended for incorporation in the 1931 appropriation bill that will permit the municipal architect to speed up the plans for the new Business High School. As soon as the new structure is completed, the old building will be turned over to pupils in the elementary grades, thus making it possible to abandon some of the hated portable schools.

Another provision was recommended which would authorize the Commissioners to close alleys and streets around the site of the new junior high school, which is to be built near the Kingsman School.

The supplemental estimates of $68,500 are for the following: For combatting mosquitoes, $60,000; for transporting crippled school children, $5,000; for the training of three local students at the Columbia Institution for the Deaf, $1,500; and for an entrance to a new road in Zoo Park, $2,000.

$450,000 to Aid Rum War.

From a national standpoint, the supplemental estimates of interest included one of $450,000 for new boats and the repair of old boats of the Coast Guard to be used in combatting smugglers of liquor and other contraband.

For the construction of approaches to the tomb of the Unknown Soldier in Arlington Cemetery, the President asked for $416,686; to offset an unusually heavy expense on the part of the Bureau of Investigation of the Department of Commerce, $395,000; and for the Federal Farm Loan Board, $50,000.

Many other millions were asked for Federal penitentiaries, Federal officers, and the State, War and Navy Departments. For the Postoffice Department, a deficiency appropriation of $356,475 was recommended.

Envoy to Costa Rica Returning.

San Jose, Costa Rica, Jan. 6 (A.P.).—Roy T. Davis, retiring American Minister (who has been appointed Minister to Panama), left today for Washington. Much regret over the termination of his long service here was expressed in official and social quarters.

PERSHING ACCORDED HIGH MASONIC HONOR

Thirty-Third Degree Given General Amid Group of Distinguished Men.

RITES FOLLOW BANQUET

Amid a group of distinguished Masons, Gen. John J. Pershing was accorded the thirty-third degree last night at a ceremony in the Scottish Rite Temple, Sixteenth and S streets. The honor was conferred by Capt. John Henry Cowles, sovereign grand commander, in the presence of several other members of the Supreme Council of the Southern jurisdiction.

The rite for the former commander in chief of the American Expeditionary Forces, came as a climax to an afternoon ceremony in which 21 Masons from Washington, Maryland and Virginia received the Knight Commander of the Court of Honor degree. A dinner followed, and afterward came the ceremony to which only thirty-third degree Masons were admitted.

Approximately 150 high-ranking Masons from the District and neighboring States were present for the festive celebration. In addition there were a number of distinguished guests not included in the Southern jurisdiction. Among these were Ahmed Mouhter Bey, Turkish Ambassador; Charles A. Davila, Roumanian Minister; Senator Charles S. Deneen, of Illinois; Senator Arthur Robinson, of Indiana, and Representative George Darrow, of Philadelphia, United States Marshal Edgar C. Snyder was also present.

Among the members of the Supreme Council present last night were William Bruce Price, of Baltimore; Robert Crump, of Richmond, Va., and Charles E. Rosenbaum, lieutenant grand commander, and H. W. Witcover, secretary-general of the council.

The Supreme Council voted to confer the thirty-third degree upon General Pershing last October during its biennial session, but the ceremony was necessarily delayed because the general was abroad at the time.

Some of the visiting Masons came from as far away as California, Kansas, Nebraska, Minnesota, Texas and Massachusetts.

Wales Enjoys Lounge After Storms at Sea

S. S. Kenilworth Castle, Jan. 6 (A.P.).—The Prince of Wales, traveling to South Africa for a hunting trip, came on deck today for his first lounge since leaving Southampton. Calm and summery weather succeeded the violent storms that have buffeted the ship since she entered the Bay of Biscay.

The prince mingled freely with the other first-class passengers and watched the deck games with amusement. His highness looked very fit and seemed to have recovered from his malaria inoculations.

Parlor car to Broad Street Station, Richmond, now leaving Washington via R. F. & P. R. R. 9:30 a. m., will be discontinued after Thursday, January 9th.—Adv.

Glider Remains Aloft For Nearly Six Hours

San Diego, Calif., Jan. 6 (A.P.).—Hawley Bowlus, America's champion glider pilot, today remained aloft in a glider 5 hours, 27 minutes and 1 3-5 seconds.

Caught out over the ocean during a lull in the wind, Bowlus soared to a forced landing on shore at a point lower than and not within 150 feet of his take-off place. Because he did not land within the imaginary circle of 300 feet diameter, Bowlus forfeited his chance to claim an official glider endurance record, flight officials said.

Helen Wills Moody Ends Her Honeymoon Cruise

San Pedro, Calif., Jan. 6 (A.P.).—Frederick Moody, jr., and his bride, Helen Wills Moody, returned to Los Angeles Harbor today ending a twelve-day honeymoon cruise on the yawl Galatea in Mexican coast waters.

The couple, who started their southward cruise on Christmas Day, said they had spent most of their time off Ensenada, Lower California, fishing.

PARLEY MAY REDUCE AIRCRAFT CARRIERS

Continued from Page 1.

the Chief Executive is not expected to hold any further extensive conferences with the members of the commission or the advisers.

Secretary Stimson had planned yesterday to leave for New York today, spending the time before sailing Thursday, in resting and attending to private affairs at his home.

The guests at the White House breakfast will be as follows: Secretary Stimson, Secretary Adams, Dwight W. Morrow, Ambassador to Mexico; Senators Reed, of Pennsylvania, and Robinson, of Arkansas, all delegates; Undersecretary of State Joseph P. Cotton, who will be acting Secretary in Mr. Stimson's absence; Assistant Secretary of the Navy Ernest Lee Jahncke, who will be acting Secretary in Mr. Adams' absence; Arthur Wilson Page, J. Theodore Marriner, George Rublee, Rear Admiral William A. Moffett, Rear Admiral H. E. Yarnell, Rear Admiral A. J. Hepburn, Capt. W. W. Smyth, Capt. A. H. Van Keuren and Commander Harold C. Train, all advisers to the delegation.

BIRMINGHAM CHOSEN AS A. F. OF L. CENTER

Continued from Page 1.

of the Barbers International Union, and Frances J. Gorman, vice president of the United Textile Workers of America.

This committee, Green said, will begin work at once in making plans for "carrying the gospel of unionism" south of the Mason and Dixon line.

It is to arrange an itinerary for Mr. Green to visit strategic cities in the South for the purpose of addressing mass meetings and to initiate actual organization work.

During the day, presidents of seven of the Southern federations of labor made addresses, outlining the necessity for immediate organization.

Addresses also were made by a number of national officials, who told of plans for organizing in the various groups affiliated with the American Federation of Labor.

The Southern presidents who spoke were James L. Hurst, of Alabama; J. Adams, of Arkansas; O. L. Petry, of Georgia; T. A. Wilson, of North Carolina; Dowell E. Patterson, of South Carolina; Paul J. Aymon, of Tennessee, and R. T. Bowden, of Virginia.

Among other speakers were Thomas McMahon, president of the United Textile Workers of America; George Googe, of Savannah, Ga., personal representative in the South of William Green; W. M. Cohn, president of the International Association of Upholsterers; Fred Baer, president of the International Association of Firefighters; Miss Florence C. Hanson, secretary of the Federation of Teachers; Miss Matilda Lindsay, representing the Women's Trade Union League, and Mrs. F. M. Campbell, representing the Garment Workers.

Mr. McMahon, in his address, pointed to the former fights in the organization of textile unions and declared "we expect to have to fight here."

Mr. Green's address was featured by the declaration that "We believe that if we are permitted to function in the South, we could develop cooperation and understanding between employers and employees. We come with a hand of friendship."

Mr. Green also assailed communistic labor organizations, declaring that there must be a "never-ceasing, never-ending conflict between the American Federation of Labor and these organizations."

$5.00 ROUND TRIP

NEW YORK

Sunday, January 19

Special Through Train Direct to Pennsylvania Station, 7th Avenue and 32d Street

Lv. Washington ..... 12:05 a.m.
Lv. Baltimore (Penna. Sta.) ..... 1:05 a.m.
Returning, leave New York 5:10 p. m., Hudson Terminal 5:00 p. m., Newark (Market Street) 5:32 p. m.
Similar excursions February 2, 16, March 2, 16, 30, April 13.
ALL STEEL EQUIPMENT

Pennsylvania Railroad

SOL HERZOG, Inc.

Just because there are so many of our customers who might forget . . . we are giving warning that the

Manhattan SHIRTS SALE!

—starts today—and that if you miss out—you'll have to wait a whole six months for such reductions again!

SOL HERZOG Inc.

F Street at 9th

WOODWARD & LOTHROP

1880 GOLDEN ANNIVERSARY YEAR 1930

Have You Ever Seen A Paper Mill . . .

One is Here, Making Crane Stationery

A complete miniature paper mill is now in actual operation in our Stationery Section. There are miniature workmen, the mill is electrically lighted and operated—showing every step in the making of writing paper, from the first "rag" stage to the finished product—Crane's fine stationery.

STATIONERY, AISLE 9, FIRST FLOOR

Beginning the New Year

I Will Resolve:

—to open and make regular deposits in a savings account in order to care for unforseen emergencies.

—to place my securities and other valuables in a safe deposit box, where they will be safe from loss or damage.

—to make a will and name a competent trust company my executor for the carrying out of my future plans.

—to avail myself of the banking facilities and services offered by the American Security and Trust Company.

AMERICAN SECURITY AND TRUST COMPANY

15th and Penna. Ave.

Capital, $3,400,000 Surplus, $3,400,000

Branches:

Central—7th and Mass. Ave.
Northeast—8th and H Sts. N.E.
Southwest—7th and E Sts. S.W.
Northwest—1140 15th St. N.W.

WASHINGTON'S LARGEST TRUST COMPANY

WOODWARD & LOTHROP

1880 GOLDEN ANNIVERSARY YEAR 1930

Tailcoats

are the correct attire for evening

In these modern days there is a positive note of formality wherever the festive mood prevails. The tailcoat is again a factor in formal wear—and is worn by men and young men—lending a new subtleness to dinners and dances at fashionable homes, clubs and hotels.

Tailcoat and Trousers $70

French Sedan Montagnac Overcoat $125

THE FORMAL ROOM OF THE MEN'S STORE, SECOND FLOOR

To Wear with the Tailcoat

Silk Topper, with two-inch band; straight crown, slightly belled at the top, and with fairly narrow brim $12

Bow Ties, of white pique; narrow straight models or with pointed ends $1.50

Bold Wing Collar, cut with wide opening at the front 35c

Dress Shirts, with starched single cuffs and starched bosom of pique; two-stud style $3.50

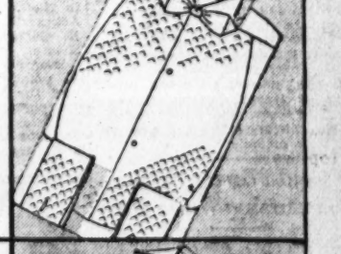

White Waistcoats, of imported and domestic fabrics; single or double breasted $10

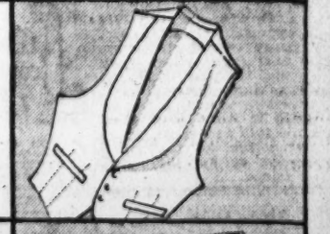

Gloves, of the close-fitting, soft white kid, with wrist-button $3

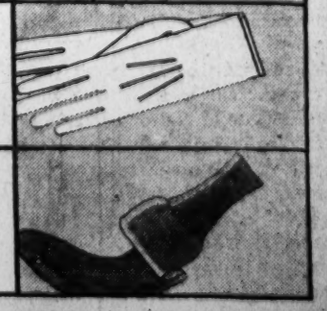

Socks—blue or black silk; white, black, dark colored clocks, $1.50

THE MEN'S STORE, SECOND FLOOR

EVENTS OF INTEREST IN SOCIETY CIRCLES OF WASHINGTON

Miss Shelton Becomes Wife Of Mr. Weston

Capital Girl Is Wed at Bristol, Tenn., on Saturday.

Word has been received of the marriage in Bristol, Tenn., on Saturday evening of Miss Judith Sevier Shelton, daughter of Mr. and Mrs. H. H. Shelton, of Wardman Park Hotel, and Mr. Jay Paul Weston. The ceremony was performed at 8 o'clock, in the chapel of the First Presbyterian Church, by Dr. John R. Cunningham. The altar was banked with pines and trailing smilax. Smilax also covered the walls and was festooned over the doors and the windows. On the altar were ivory urns holding clusters of Madonna lilies and candles in ivory candelabra.

The bride was given in marriage by her father and wore a gown of ivory satin and old lace fashioned on princess lines. The train was bordered with ivory maline in a deeper shade than the gown. The bride's veil of tulle fell from a coronet and was caught with clusters of orange blossoms. She carried a bouquet of orchids, lilies of the valley and white roses.

The only attendant was Mrs. Walter Wilson Carter, of San Angelo, Tex., as matron of honor. Her gown was of sky blue satin, fashioned with a high waist line and a long full skirt. She carried an arm bouquet of pink bouvardia and pink roses with a shower of pansies tied with rainbow colored ribbons.

Mr. Everett Weston, of Morgantown, W. Va., was best man for his brother, and the ushers were Mr. Robert Ferguson, Mr. F. Blair Preston, Mr. Gordon Stuart and Mr. Jay G. Lowe. Following the service there was a reception and dance at the Country Club of Bristol. The rooms were decorated with Southern smilax and pine boughs.

The bride's mother, Mrs. Shelton, was gowned in silver fish net and tulle.

After the reception Mr. and Mrs. Weston started by motor for Pinehurst, N. C. The bride wore for traveling an ensemble of silver gray, with silver gray fox trimming. They will go to Miami and will be at Coral Gables for three months before starting for New York, where they will make their home.

Mrs. Weston, who is a descendant of the first Governor of Tennessee, John Sevier, has made her home in Washington with her parents for several years. She attended the Holton Arms School and also studied dramatics at the King-Smith Studio. Mr. Weston is the son of Mr. and Mrs. William Weston, of Morgantown, W. Va. He is a graduate of the University of Morgantown.

Among the out-of-town guests was Miss Ellen Stuart, of this city.

Mr. and Mrs. Gifford Pinchot canceled the dinner they were to have given last night in honor of the British Ambassador and Lady Isabella Howard, because of the illness of Mr. Pinchot's aunt, Mrs. Charles Boughton Wood.

Mme. Debuchi, wife of the Japanese Ambassador, was a guest at the luncheon given yesterday by the Misses Cullen, in honor of Lady Isabella Howard.

Lady Lister Kaye has arrived in Washington from New York, where she has an apartment for the season and will be at the Mayflower until January 21. She has come to town to attend a dinner at the British Embassy and the reception at the Italian Embassy, tomorrow, in celebration of the marriage of Prince Humbert and Princess Marie Jose. Lady Lister Kaye, who was Miss Natcia Ysnaga, of New York, is a frequent visitor in Washington and has many friends here.

Rear Admiral Cary T. Grayson and Senator Carter Glass are passing a few days at the St. Regis in New York.

Representative and Mrs. Robert Low Bacon have as their guests the newly appointed United States Minister to Uruguay and Mrs. Leland Harrison. Mr. and Mrs. Harrison recently returned to this country from Sweden, where Mr. Harrison has served as minister for some time. He was formerly Assistant Secretary of State, and with Mrs. Harrison, has many friends in Washington.

Mr. and Mrs. William Hard will sail on Thursday for Europe on the George Washington, with the members of the American delegation to the London arms conference. Mr. Hard will broadcast news of the conference over a short wave length, which may be picked up in this country. Mr. Frederic William Wile will also broadcast conference news for Americans.

The house committee of the Columbia Country Club has appointed Mrs. Eva Dell Myers as physical director for the women members of the club to direct daily morning exercises.

This is the first country club in Washington to open a department of this kind for its members.

Mrs. Basel Manly To Be Luncheon Guest.

Mrs. Basil Manly will be the guest of honor at the luncheon which Mrs. Georgette Ross Howard will give at the clubhouse of the American Association of University Women today following her lecture on "Current Topics."

This will be the first of the spring series of talks which Mrs. Howard gives every Tuesday morning at 11 o'clock. Among the subjects to be discussed tomorrow are the naval disarmament conference and the world court situation. Mrs. Howard will also sum up the program of the Law Enforcement Commission, and will discuss the general outlook for 1930.

Mr. Wyvell Entertains For Retired Chief Justice.

Mr. Manton M. Wyvell entertained at dinner last evening at his home at Woodley and Klingle roads in honor of former Chief Justice Walter I. McCoy.

The other guests were Associate Justice of the District of Columbia Court of Appeals, Mr. Charles H. Robb; Associate Justices of the Supreme Court of the District of Columbia, Mr. Frederick L. Siddons, Mr. William Hitz, Mr. Peyton Gordon, Mr. Alfred A. Wheat; Senator Pat Harrison, Senator Alvin W. Barkley, the chairman of the Radio Commission, Judge Ira E. Robinson; Corporation Counsel W. W. Bride, Col. Robert N. Harper, Gen. W. W. Scott, Mr. Edward P. Colladay, Mr. Charles W. Darr, Mr. John E. Laskey, Mr. Daniel C. Roper, Mr. Evert L. Bono, Mr. Joseph Parkes Crockett and Mr. Walter Rauber.

Brig. Gen. Horton to Lead Second Cotillion.

One of the outstanding social events next week will be the second Bachelors' Cotillion to be given on Monday evening at the Mayflower.

Mrs. Edward Everett Gann will head the receiving line and others in line will be Lady Broderick, Mrs. Arthur H. Vandenberg, Mrs. George H. Calvert, jr., and Mrs. Karl D. Klemm.

Brig. Gen. William E. Horton, U. S. A., president of the Bachelors, will lead the second cotillion, having as his partner Miss Junia Culbertson, daughter of the United States Ambassador to Chile, and Mrs. William S. Culbertson.

Those occupying the chaperones' box will be Mrs. William S. Culbertson, Mrs. Lawrence C. Phipps, Mrs. Robert F. Hinckley, Mrs. Sydney A. Cloman, Mrs. Mary Roberts Rinehart, Mrs. Henry Allen, Mrs. Thomas Sim Lee, Mrs. Maxim Karolik, Mrs. J. Wilmer Biddle, of Philadelphia; Mrs. Robert E. Lee, Mrs. Thomas F. Walsh, Mrs. William Laird Dunlop, jr., Mrs. Jacob Leander Loose, Mrs. Daniel Ruden and Mrs. Frederic A. Parkhurst.

Fifth Ave. Fashions NEW YORK

A CUTE yoked dress in pale pink chambray with applied border of brief skirt in bois de rose shade, for that important age of 2, 4 and 6 years, who adore dainty frocks.

This little French garment joins its skirt to pointed yoked bodice with smocking at either side of front and back.

It features the round collarless neckline and kimona sleeves, which are best suited to active wee maids of preschool age.

It will especially interest mother, for it is so utterly simple to make. It can be copied exactly, too, at a very small outlay. In the four-year size, it takes but 1½ yards of 35-inch material with ½ yard of 35-inch contrasting.

Style No. 8240 is fetching for parties interpreted in sky blue georgette crepe with pale pink taffeta applied hem band with matching taffeta shoulder bow. Flesh colored crepe de chine and pink taffeta also effective.

Candy striped cotton broadcloth, nile green linen, yellow batiste, blue and white checked gingham, white broadcloth with tiny red polka-dots, and French blue dimity with white polka-dots, attractive combinations that are sturdy and tubbable.

For a Lucille Lorraine Pattern of this model send 15 cents to Style Bureau, Washington Post, 259 Fifth avenue, New York City.

8240

Inclosed is 15 cents. Please send to

Write name clearly

Street and Number

City State

Pattern No. ..... Size.....

Capital Sees Busy Round of Social Events

Busy Calendar Listed for Hostesses in Washington.

Continued from Page 4.

yesterday afternoon for members of the Alliance Francaise, the fete being arranged to celebrate the twenty-fifth anniversary of the founding of the Washington branch of the organization. The date chosen was the birthday of Joan of Arc. Members of the embassy staff assisted in welcoming the guests.

The Minister of Switzerland and Mme. Peter entertained eighteen guests at dinner last evening.

Princess Margaret Boncompagni is expected to return from abroad early next week on the Isle de France.

Mr. and Mrs. Noyes Will Sail Saturday.

Mr. and Mrs. Frank B. Noyes left Washington yesterday for New York. They will sail on Saturday on the France for the Mediterranean, and will spend the winter in Algeria and Egypt, returning to Washington about the middle of April.

Miss Rebecca Dial's studio at the Portland Hotel will be the place where Mrs. Florence Jackson Stoddard will receive this evening for the hour with great story tellers. Gerald W. Johnson's biography of John Randolf, of Roanoke, whom the author calls "A Political Fantastic," will be reviewed.

Mrs. Robert McNeil To Be D. A. R. Hostess.

Mrs. Robert H. McNeil will be hostess to Constitution Chapter, D. A. R., this afternoon when the chapter will hold its annual St. Distaff's Day reception from 4 until 6 o'clock. Receiving with the regent, Mrs. McNeil, will be Miss Mae Helm, State recording secretary, and Mrs. E. Richard Gasch, vice regent of Constitution Chapter.

Mr. and Mrs. William James Willis gave a tea Friday afternoon for their niece, Miss Ruth Millicent Becker, of Waterbury, Conn., who is a junior at Vassar. Among those assisting were Mrs. Camille Hindmarsh, Mrs. Franceska Kaspar Lawson and Mrs. Bessie Edson.

Miss Laura Verran is at the Carlton after an absence of six months passed in the Adirondacks and at the Plaza in New York.

Mr. Frederick Thompson, former commissioner of the Shipping Board, has come from his home in Mobile, Ala., and has taken an apartment at the Wardman Park Hotel.

Mrs. William E. Evans, wife of Representative Evans, of California, who will be at home tomorrow afternoon from 4 to 6 o'clock at her residence, 3155 Highland place, will be assisted by Mrs. Arthur H. Vandenberg, Mrs. William S. Culbertson and Mrs. Homer Hoch.

The Second Secretary of the Japanese Embassy, Mr. Kosaku Midzusawa, has taken an apartment at the Wardman Park Hotel.

Miss Nancy Beale entertained a party of four at luncheon yesterday at the Carlton.

Mr. and Mrs. Maury Herman and Mrs. Frances Willis entertained at tea at the Chathom Courts Sunday afternoon in honor of Miss Agnes Horan, of Buffalo, N. Y.

One Killed, Mayor Hurt In Mexican City Fight

Mexico City, Jan. 6 (A.P.).—Special dispatches from Cordoba, in the State of Vera Cruz, today reported a battle between members of the new municipal government and the opposition in which one new councilman was killed and the mayor-elect wounded in the town of Tomatlan.

When the members of the new government arrived at the Tomatlan municipal building they found their opponents barricated there and a battle followed necessitating the intervention of troops. Carlos Jiminez, councilman-elect, was killed, Gabino Morales, mayor-elect, and several others were severely wounded.

---

500 Coal Miners Strike In Kentucky Wage Row

Greenville, Ky., Jan. 6 (A.P.).—Climaxing a dispute over the 1917 wage scale, approximately 300 miners walked out today. Mines affected are the Pacific Coal Co.'s Morgan Mine at Mercer, the Monarch Mine and the Slope Mine at Speedway.

Union miners in western Kentucky recently voted in favor of a strike to enforce the 1917 agreement, which included recognition of the union and resumption of the 1917 wage scale in all mines.

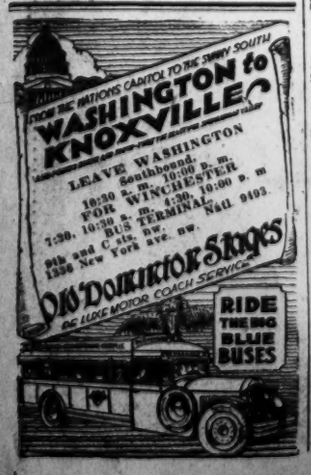
FROM THE NATION'S CAPITOL TO THE SUNNY SOUTH
WASHINGTON to KNOXVILLE
LEAVE WASHINGTON
FOR WINCHESTER
BUS TERMINAL
9th and C sts. nw.
1336 New York ave. nw.
Dixie Dominion Stages
DE LUXE MOTOR COACH SERVICE
RIDE THE BIG BLUE BUSES

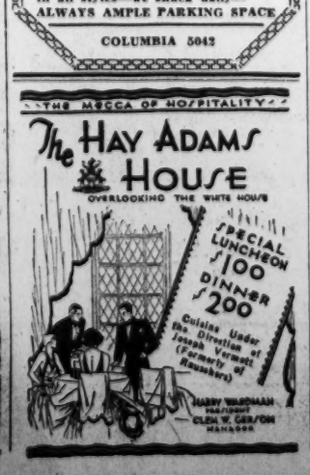
THE MECCA OF HOSPITALITY
The Hay Adams House
OVERLOOKING THE WHITE HOUSE
SPECIAL LUNCHEON $1.00
DINNER $2.00
Cuisine Under the Direction of Joseph Dumont (Formerly of Rauscher's)
HARRY WILLIAMAN Manager
CLEON W. GERSON MANAGER

Food and Service Unsurpassed
The Collier Inn INC.
COLUMBIA RD. AT 18TH ST.
OPPOSITE AMBASSADOR
LUNCHEON
11:30 until 2:30
An ideal place to entertain your friends—home-made ice creams and pastries—Special Luncheon Platters—Famous Captain's Point oysters in all styles—we shuck daily—
ALWAYS AMPLE PARKING SPACE
COLUMBIA 5042

Orange Blossom Special

to both Coasts of FLORIDA

ONE night out to both Coasts with a delightful daylight ride through Florida.

Orange Blossom Special
All-Pullman de luxe
Leaves Washington 2:35 P. M. Daily
Seaboard Florida Limited
All-Pullman de luxe to East Coast Resorts
Leaves Washington 1:05 A. M. Daily
(Sleeper open 10 p. m.)
New York-Florida Limited
Leaves Washington 12:01 A. M. Daily
(Sleeper open 10 p. m.)
Southern States Special
Leaves Washington 3:30 P. M. Daily
The only daily through sleeping car service to Brunswick (Sea Island Beach) Ga.
Seaboard Fast Mail
Leaves Washington 9:30 A. M. Daily

No extra fare on Seaboard trains. On a round-trip ticket you may visit both Coasts without additional fare. Stopovers permitted at Southern Pines, Pinehurst, and Camden — by Seaboard only.

Carolina Golfer
To Southern Pines and Pinehurst
Leaves Washington 10:55 P. M. Daily

For further information or reservations, consult your local Ticket Agent, or
G. W. VIERBUCHEN,
District Passenger Agent,
714 Fourteenth Street Northwest, Washington, D. C.
Phone National 0637-8.

Florida Via Seaboard AIR LINE RAILWAY

DINNER
Steak ..$2
Chicken ..$2
Special Menu $1.50
Dancing During Dinner. No Couvert 'til 10 P. M.
MEYER DAVIS'
Le Paradis
No. 1 Thomas Circle

LANSBURGH & BRO
RADIO SALON
Features RCA RADIOLAS

Best Purgative for Colds
Calotabs
Relieves the congestion, reduces complications, hastens recovery.

You get what you like and like what you get at
CARL W. DAUBER
2320-24 18th Street N.W.
Columbia 1353-4-5
Convenient Terms—Open Evenings

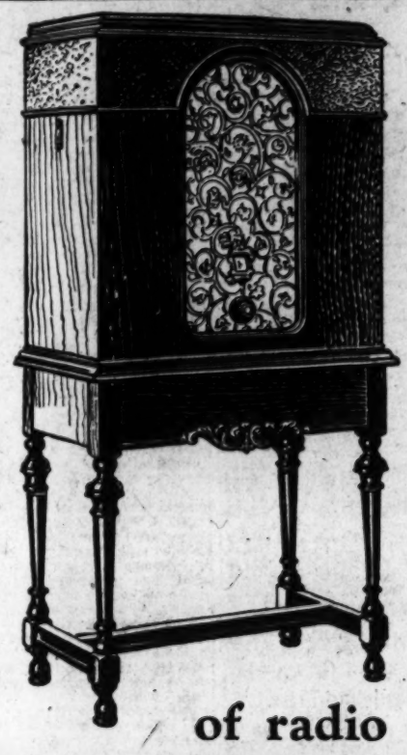

Your NEW YEAR'S opportunity

A newer, *greater* measure of radio enjoyment . . . more radio value . . . at the lowest possible price

Here is the screen-grid model that you have long been waiting for . . . a new interpretation of the world's finest radio entertainment. Only the vast engineering and manufacturing resources of the world's largest radio organization could make this great achievement possible . . . See and hear this amazing screen-grid Radiola NOW!

Ask your dealer to show you the Radiola 46

The instrument that gives you greater sensitivity and selectivity . . . power without distortion and tonal realism of such exceptional beauty that it is a revelation to every music lover . . . This is the radio entertainment that you have always longed for . . . an added measure of enjoyment for every member of the family.

A small deposit will put this luxurious console model in your home TODAY . . . Just ask the Dealer about the easy RCA Time Payment Plan.

RCA RADIOLA 46 . . . *the acknowledged leader in Screen-Grid Radio. A cabinet model with built-in RCA electro-dynamic reproducer. Operates from A. C. house current (less Radiotrons)* $130

RCA RADIOLA 44 . . . *Screen-Grid . . . a compact and beautiful table model (less Radiotrons)* . . . $75

RCA LOUDSPEAKER 103 . . . *For use with the Radiola 44* $18

RCA LOUDSPEAKER 106 *(Electro-Dynamic)* $35

Look for and insist upon the famous RCA trade-mark

RADIOLA DIVISION RCA-VICTOR COMPANY, INC.

RCA RADIOLA

TUNE IN — The RCA-Victor Hour, every Thursday night, over a Coast-to-Coast network of the N. B. C.

The PALAIS ROYAL
G Street at Eleventh
Telephone District 4400

Here's a real saving—and look at the styles!

Smart Handbags

Regular $1.95 and $2.95 Values

Stunning bags for the price! Styles you'll love to carry—colors to go with your Winter frocks and coats—exactly the shapes that are in popular fashion right now. We've just made an important special purchase—and every bag is a wonderful "buy" for the price!

Pouch, envelope and O'Rossen styles, with top and back-strap handles, made of calf, Florentine and tooled leathers, and mounted on metal, self-covered and zipper frames. In all the newest shades for Winter.

$1.49

PALAIS ROYAL—Main Floor

Cartoonists Play Bridge Game Today

King of Marionettes Also in Foursome on WRC. Alda Will Sing—Fashion Talks Begin—Post News on WOL.

H. T. Webster, Jefferson Machamer and Fred G. Cooper, cartoonists, and Tony Sarg, king of marionettists, will play the hands in the radio bridge game to be broadcast through WRC at 4:30 o'clock this afternoon.

Milton C. Work will supervise the game in which the hands will be dealt as follows:

H. T. Webster, "South," the dealer, holds: Spades, 9-5-2; hearts, 7-6; diamonds, A-K-7-5-4-3; clubs, Q-10.

Jefferson Machamer, "West," holds: Spades, Q-7-4; hearts, A-J-10-8-5-3; diamonds, 9; clubs, K-6-3.

Tony Sarg, "North," holds: Spades, 10-6-3; hearts, 9-2; diamonds, J-6-2; clubs, A-J-9-7-4.

Fred G. Cooper, "East," holds: Spades, A-K-J-8; hearts, K-Q-4; diamonds, Q-10-8; clubs, 8-5-2.

A summary of this game will appear exclusively in The Post tomorrow morning. An added feature will be the personal comments of Messrs. Webster, Cooper, Sarg and Machamer at the end of the summary.

The third series of Voters' Service programs, arranged by the National League of Women Voters and, the National Broadcasting Co., will be inaugurated by Ray Lyman Wilbur, Secretary of the Interior, who speaks on "Education by Radio" from WEAF and a network of stations, but not WRC, at 6:45 o'clock. Judge Ira E. Robinson, chairman of the Federal Radio Commission since 1928, is to introduce Dr. Wilbur.

Robert Ripley, of "Believe It or Not!" fame; Lita Grey Chaplin, Welcome Lewis, soprano; Margaret Schilling, soprano; Peter Higgins, Irish tenor, and Ken Murray and his gang will be heard at 10:30 o'clock tonight during the R-K-O Hour.

A radio dramatization of Edith Fitzgerald's short story, "Flash," will be the presentation during the Evready Hour at 9 o'clock.

"Chinatown," "Darktown Strutters Ball" and "Pony Boy," three old favorites arranged in medley form by Director Harry Reser, add a burst of sparkling notes to the Eskimos' broadcast at 10 o'clock. Reser will contribute a banjo solo to the presentation.

Mme. Frances Alda, famous soprano who is retiring from the Metropolitan Opera Company, will be featured in the Australian program scheduled from station WJZ at 8:30 o'clock. Time Alda will sing a group of concert selections and two traditional songs of the Maoris, the aboriginal inhabitants of Australia, her native country. This program will also be heard through WLW and KDKA.

Station WMAL will begin a feature at 11:30 o'clock this morning which for the next 40 weeks will bring before its microphone a staff of women experts discussing beauty, fashion, interior decoration, food and other ways and means to make the home attractive. "How Paris Launches Style" will be the theme of Miss Pauline Smith this morning.

Senator Arthur Capper, of Kansas, chairman of the Senate District committee, will broadcast another in his series of "Timely Topics" over WMAL and the Columbia Broadcasting System at 11:15 o'clock.

Another speaker from the station will be heard at 6:15 o'clock in the evening, when Dr. Harry J. Patterson, director of the experiment station and dean of the College of Agriculture of the University of Maryland, will discuss "Some Observations on European Agriculture."

Gilbert Fraser, winner of the District of Columbia Atwater Kent radio audition, will sing a group of numbers from WMAL at 7:15 o'clock.

A foxtrot medley from the current musical comedy, "Fifty Million Frenchmen," is featured in the Old Gold-Paul Whiteman hour at 9 o'clock. Mildred Bailey, contralto; Bing Crosby, barytone; Jack Fulton, tenor; the Rhythm Boys and the Old Gold Trio will be heard with the orchestra during this program, which also includes "Flippity Flop," "All I'm Asking Is Sympathy," "Turn On the Heat," "What More Can I Say?" "Why Did You?" and "Alabamy Bound."

"Mr. and Mrs.," the program featuring Julia Sanderson and Frank Crummit; "In a Russian Village," and Will Osborne and his orchestra are among the entertainment to be offered by WMAL during the evening.

"Breakfast Brevities" from The Washington Post will again be featured over WOL at 8:15 o'clock for ten minutes. The Musical Clock, a beauty talk, "Buying Rugs and Carpets," by Peggy Clarke, and "Half Hour With Famous Composers" are among the morning offerings.

Sophocles T. Papas will present a banjo and mandoline program at 6:30 o'clock.

Prices realized on Swift & Co. sales of grass beef in Washington, D. C., for week ending Saturday, January 4, 1930, on shipments sold out ranged from 14.60 cents to 24.70 cents per pound and averaged 20.04 cents per pound.—Adv.

RADIO PROGRAMS

TUESDAY, JANUARY 7.

LOCAL STATIONS.
(Eastern Standard Time.)

NAA—Arlington.
(435 Meters, 690 Kilocycles.)

10:05 a. m., 3:45 and 10:05 p. m.—Weather Reports.

WRC—National Broadcasting Co.
(316 Meters, 950 Kilocycles.)

6:45 a. m.—Tower Health Exercises.
8:00 a. m.—The Aunt Jemima Man.
8:15 a. m.—Morning Devotions.
8:30 a. m.—Cheerio.
9:00 a. m.—Morning Melodies.
10:00 a. m.—Hits and Bits.
10:45 a. m.—National Home Hour. Betty Crocker.
11:00 a. m.—Blue Streaks.
11:15 a. m.—Radio Household Institute.
11:30 a. m.—Martin Dicker, tenor.
11:45 a. m.—"Winter Desserts," by Margaret Hutton.
12:00 (noon)—Farm Flashes.
12:15 p. m.—Aster Orchestra.
1:00 p. m.—National Farm and Home Hour.
1:45 p. m.—Mayflower Orchestra.
2:30 p. m.—The Melody Three.
3:15 p. m.—"Effect of Noise on Human Beings," by Dr. Foster Kennedy.
3:30 p. m.—Wilma Miller, soprano.
4:00 p. m.—U. S. Navy Band. Lieut. Charles Benter, leader, from Navy Yard.
4:30 p. m.—Auction Bridge Game.
5:00 p. m.—Vocational Guidance, by the Kawanis Club.
5:15 p. m.—Dancing Melodies.
5:30 p. m.—The Lady Next Door.
5:55 p. m.—Summary of programs.
6:00 p. m.—Black and Gold Room Orchestra.
6:45 p. m.—"Curtain Calls," by Maybelle Jennings.
7:00 p. m.—Amos 'n' Andy.
7:15 p. m.—Universal Safety Series.
7:30 p. m.—Correct time.
7:31 p. m.—Organ recital by Lew White.
8:00 p. m.—Songs of the Season.
8:30 p. m.—The Manhatters.
9:00 p. m.—Eveready Hour.
9:30 p. m.—Happy Wonder Bakers.
10:00 p. m.—Clicquot Club Eskimos.
10:30 p. m.—Radio-Keith-Orpheum Hour.
11:30 p. m.—United States Weather Forecast.
11:31 p. m.—Midnight—Club Chantecler Orchestra.

WMAL—Washington Radio Forum.
(475 Meters, 630 Kilocycles.)

9:30 a. m.—Morning on Broadway.
10:00 a. m.—Radio Homemakers. Ida Bailey Allen.
10:30 a. m.—Mirrors of Beauty.
11:00 a. m.—Pot of Gold.
11:15 a. m.—"Timely Topics," by Senator Arthur Capper.
11:30 a. m.—Women's Radio Institute talk, by Pauline Smith; subject, "How Paris Launches Style."
12:00 (noon)—Columbia Revue.
12:30 p. m.—Yoeng's Restaurant Orchestra.
1:30 p. m.—Savoy Plaza Orchestra.
2:00 p. m.—Patterns in Prints.
3:00 p. m.—Columbia Ensemble.
3:30 p. m.—For Your Information.
4:00 p. m.—U. S. Army Band. Capt. William J. Stannard leader.
5:00 p. m.—The Rhythm Kings.
5:30 p. m.—Brunswick Panatrope Hour.
6:00 p. m.—Correct Time.
6:00 p. m.—Flashes.
6:15 p. m.—"Some Observations on European Agriculture," by Dr. H. J. Patterson, director of the experiment station and dean of the College of Agriculture, University of Maryland.
6:30 p. m.—Popular Piano Syncopator.
6:45 p. m.—Yoeng's Restaurant Orchestra.
7:00 p. m.—Willine Healy Shook, soprano.
7:15 p. m.—Gilbert Fraser, tenor, winner in 1929 D. C. Atwater-Kent contest, accompanied by Mrs. Aimee Gay.
7:30 p. m.—Town Club Coffee Hour.
8:00 p. m.—Benrus Time.
8:00 p. m.—Blackstone Program.
8:30 p. m.—True Romances.
9:00 p. m.—Old Gold-Paul Whiteman Hour.
10 p. m.—Graybar's "Mr. and Mrs."
10:30 p. m.—In a Russian Village.
11:00 p. m.—Will Osborne and his orchestra.
11:30-12:00 p. m.—Hotel Paramount Orchestra.

WOL—American Broadcasting Co.
(229 Meters, 1,310 Kilocycles.)

7:30 a. m.—Reveille.
7:35 a. m.—Musical Clock.
8:00 a. m.—Birthdays: A Thought for the Day.
8:15 a. m.—Breakfast Brevities from The Washington Post.
8:25 a. m.—Musical Clock, continued.
10:00 a. m.—"Buying Rugs and Carpets," by Peggy Clarke.
10:20 a. m.—Something for Everybody.
11:00 a. m.—Bertha Parker's Beauty Question Box.
11:30 a. m.—Half hour with famous composers.
12:00 noon—Luncheon music.
1:00 p. m.—Hotel Hamilton Luncheon Music.
3:00 p. m.—Ethel K. Brown, pianist.
3:30 p. m.—Jack Mullane, featuring Dolly Mack, blue singer.
4:00 p. m.—Jewel Downs. Studio Program.
4:30 p. m.—Mt. Alto Request Program.
5:00 p. m.—Tea Time.
5:30 p. m.—Racing Results.
6:00 p. m.—Public Service Man.
6:03 p. m.—"Meaning of Founders' Day and Its Celebration," by Mrs. David O'Meara, national chairman, Congress of Parents and Teachers, and honorary vice president.
6:30 p. m.—Sophocles T. Papas, banjo and mandolin program.
7:00 p. m.—Gertrude Lyons, program.

CHAIN STATIONS.
(Associated Press.)

Programs in Eastern Standard time. All time is p. m. unless otherwise indicated. Wave lengths on left of call letters, kilocycles on right

454.3—WEAF New York—660 (NBC Chain)
6:00—Black and Gold Room Dinner Orchestra.
6:45—Voters' Service.
7:15—Universal Safety Series.
7:30—Historial Sketches.
8:00—Songs of the Season.
8:30—Vaughn De Leath's Tenth Radio Anniversary.
9:00—Feature and Orchestra.
10:00—Eskimos.
10:30—Radio Vaudeville. Stage Stars and Orchestra.
11:30—Phil Spitalny's Music.
12:00—Hal Kemp's Orchestra in an hour of dancing.

345.6—WABC New York—860 (CBS Chain)
6:30—Dinner Dance; Dance Orchestra.
7:00—Program from Niagara Falls.
8:00—Musical Program.
8:30—Romances
8:00—Musical program.
9:30—Romances.
9:00—Paul Whiteman's Band.
10:00—Joe and Vi.
10:30—In a Russian Village.
11:00—Will Osborn's Orchestra.
11:30—Hotel Dance Orchestra.
12:00—Guy Lombardo's Orchestra: Midnight Organ Melodies.

394.5—WJZ New York—760 (NBC Chain.).
6:00—Old Man Sunshine: Harold Sanford Orchestra.
7:00—Amos 'n' Andy.
7:15—Landt Trio. Popular Songs by Male Singers.
7:30—Lew White Organ Recital; Polly Preston.
8:00—Edwin Franko Goldman Band Concert.
8:30—Around the World. Mixed Quartet and Orchestra.
9:00—Musical Melodrama.
9:30—Mediterranean's Dance Band.
10:00—Novelty Orchestra.
10:30—Golden Gems.
11:00—Slumber Music. String Ensemble.

EASTERN CLEAR CHANNEL STATIONS.

272.6—WPG Atlantic City—1,100.
5:30—Organ Recital; News (30 minutes).
8:00—Concert Orchestra; School Band.
9:00—Weekly Request Concert.
10:00—Hokum Exchange, Inc.
10:30—Hotel Ensemble.
11:00—Organ; Dance Music (1 hour).

282.8—WBAL Baltimore—1,060.
7:00—The Masqueraders.
10:00—Soprano, Violinist, Pianist.
11:00—WBAL Symph. Ensem. (1 hour).

422.3—WOR Newark—710.
6:00—Vocal; Sports; Uncle Don.
7:00—Boy Scout Jamboree.
7:30—Wandering Gypsies.
8:00—Main Street Sketch.
9:00—Musical Programs.
10:00—Master Trio; Minute Men.
11:00—News; Dance Moonbeams.

256.3—WCAU Philadelphia—1,170.
6:00—Feature; News; Sports.
6:30—Theater Review; U. of Penn.
7:30—Radiolet Presentation.
11:00—Orchestra (30 minutes).

305.9—KDKA Pittsburgh—980.
6:00—U. of Pittsburgh: Orchestra.
7:30—Sacred Song Concert.
11:00—Orchestra (30 minutes).

260.7—WHAM Rochester—1,150.
6:30—Hotel Orchestra: Talk.
7:00—Hawaiians.
7:30—On Wings of Song.

379.5—WGY Schenectady—790.
6:00—Dinner Music.
7:00—Concert Orchestra.
7:30—Concert Orchestra.
11:30—Organ Recital (30 minutes).

302.8—WBZ Springfield—990.
6:30—Markets; Dinner Music; Sports.
6:30—Organ.
7:30—New England Program.
8:00—Bing Family.
9:30—Concert (30 minutes).
10:30—La Petite Ensemble.
11:00—News; Lowe's Orchestra.

CENTRAL AND SOUTHERN CLEAR CHANNEL STATIONS.

428.3—WLW Cincinnati—700
6:00—Hour of Orchestras.
7:00—Jack Little: Scrap Book.
7:30—The Sohioans: Bubble Blowers.
9:30—Concert Half Hour; Band.
11:00—Two on the Aisle.
12:00—Night Club (4 hours).

398.8—WCX-WJR Detroit—750.
6:00—Musical Programs.
7:00—Chains; Entertainers.
9:00—Cigar Girls.
10:30—Orchestra: In Shadowland.
11:30—Dance Music.

405.2—WSB Atlanta—740.
7:00—Rudy Brown's Orchestra.
7:30—Music Box.
11:45—Concert Program.

277.6—WBT Charlotte—1,080.
6:00—Players; Orchestra.
7:15—Studio (45 minutes).
8:30—Studio; Slumber Boat.

461.3—WSM Nashville—650.
7:00—Studio Program.
7:30—Francis Craig's Orchestra.
11:30—Hawaiian Serenaders.

270.1—WRVA Richmond—1,110.
5:30—Orchestras (1½ hours).
7:00—Talk; Piano; Books; Sports.
8:00—Manufacturers' Hour.
9:30—Richmond Drama Guild.

What Today Means to You

By MARY BLAKE

"CAPRICORN."

IF January 7 is your birthday, the best hours for you on this date are from 11 a. m. to 1 p. m., from 4 p. m. to 5:40 p. m., and 10:30 p. m. to 11:40 p. m. The danger periods are from 8:30 a. m. to 9:40 a. m., and from 7 p. m. to 8:30 p. m.

Astrological conditions will be unfavorable the first half of this day and it would be well to cram all important negotiations into the afternoon's schedule. You may be deceived by some one of the opposite sex.

A child born on this January 7 will have a wayward, changeable disposition, but it will be above board in everything. It will be mischievous, but not malicious, and very kind hearted and good natured. It will require a careful education.

You possess many homely, but none the less admirable traits, which enable you to appreciate the finer things of life. There is absolutely nothing superficial about you, and you intensely dislike superficiality in others. You have too high a sense of honor to permit you to play any of the games of deception. You would rather become a chronic failure than to cheat any other human being out of the rights. This does not mean, however, that you are in any way a door mat, or that you are willing to play anything but a fifty-fifty game. Your charity, your play, and your business are all kept separate, but they all are savored with honesty, justice and squareness.

You do not lead an aimless life. You have both ambition and energy. You have practical aspirations, coupled with the powers of practical executive. You work hard to materialize your aspirations and inspirations.

It will not be your fault if your home life, and if you marry, your married life, is not a happy one. You realize that love, trust and true companionship are the only things that make life worth living, and you will not throw them away for an idle adventure, a shadow, or for anything else in this foolish old world.

Successful people born January 7:

1. Israel Putnam, Revolutionary general.
2. Millard Fillmore, thirteenth President of the United States.
3. T. De Witt Talmage, Presbyterian clergyman.
4. Charles H. Davis, artist.
5. Louise Imogen Guiney, author and poet.
6. Mary E. Wilkins, author.

Baby Mine

WORK'S BRIDGE

MISPLAYED HANDS I HAVE MET

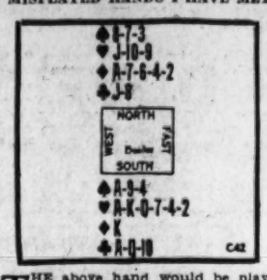

THE above hand would be played at Auction Bridge with South the Declarer, contract one or more Hearts, depending upon whether South saw fit to start with a bid of one or preferred to make a pre-empting declaration.

In Contract, South probably would bid three Hearts and North four Hearts.

When the hand was played, West's opening lead was the Queen of Diamonds. Declarer won with the King in the South hand, led three rounds of Hearts, winning the last in the dummy and exhausing the adverse trumps which were divided 3-1. He then led his Ace of Diamonds from dummy, discarding a Spade from closed hand. He next led his Jack of Clubs from dummy and, as East had the King, it was captured and the adversaries made only one trick—a Spade.

Could Declarer have captured the thirteenth trick?

The Correct Play.

Declarer had a good chance to make thirteen tricks and a grand slam. He originally held six Diamonds in his two hands, leaving seven for the adversaries, which probably were divided 4-3. If so, Declarer can make three Diamond tricks and obtain two Spade discards, which, with the King of Clubs in the East hand, will produce a total of thirteen tricks as follows: one Spade, six Hearts, three Diamonds, three Clubs. It can do no harm to try for it.

To trick 2, South should lead a small Heart, winning in dummy. To trick 3, a small Diamond from dummy, South ruffing with an honor. To trick 4, a second small trump won in dummy; and trick 5, a second small Diamond ruffed with an honor in closed hand. If both adversaries have followed suit every time, only one adverse Diamond is left and dummy has the Ace and Seven, so Declarer, who has won five tricks, takes the remaining eight tricks as follows: a third small trump to trick 6 won in dummy; the Ace and Seven of Diamonds from dummy to tricks 7 and 8 on which closed hand discards two small Spades; then three Club tricks (9, 10 and 11); and finally South's Spade Ace and remaining Heart for the last two tricks.

(Copyright, 1930.)

Uncle Ray's Corner

AMONG the earth's interesting birds are some which spend a great deal of their time wading. These include the stork, the heron and the flamingo.

Flamingoes are wading birds with long, skinny legs.

Storks are widely known in Europe, and have been the subject of more than one story. In Holland, the people seem always glad to have them around. The birds are permitted to build nests on the roofs of houses. In return for this right, they kill rats and mice; but of course the storks do not do this for the sake of human beings. The object is to obtain food.

Storks sometimes fly as far north as Sweden. In the autumn, they turn south and usually go to Africa. A case is on record where a stork was "marked" while spending the summer in Germany. The next winter it was found in the Transvaal of Africa. This means that the bird flew more than 5,000 miles to reach its winter home. Some storks return to their same northern nest each year.

The heron is splendid at the art of fishing. Like all good fishermen, it is patient. Some of these birds have been known to spend hours waiting for "a bite." In this case, however, the fish does not do the biting; it is caught in the heron's long, sharp beak.

Several hundred years ago, people in Europe were in the habit of hunting herons with the aid of hawks. Tame hawks were let loose when a heron was sighted. Hawks seem to have about the same feeling for herons that cats have for mice. The tame hawk would dart up into the air and try to catch the heron for master or mistress. The heron would try to escape, but now and then it played a trick on its enemy. When the hawk was just about upon it, the heron would suddenly turn its beak around and let the other bird fly against it. This would probably mean the death of the hawk.

Flamingoes are wading birds with legs so long and skinny that you would almost think they would be ashamed to have them. They are very handy, however, when a flamingo wishes to wade into a river or lake and obtain a meal.

To make up for their outlandish legs, the flamingoes have feathers which give them a beautiful coat. The main color is usually red. That gives them their name, which comes from a Spanish word meaning "flaming." Some of these birds have a white or light pink color, but the reddish ones are much more common.

Uncle Ray

Tomorrow—Catching Flying Fish.

(Copyright, 1930.)

Jane Interprets the Mode

Salome, a white satin evening dress trimmed with gold braid—note the front decolletage! (Courtesy of the Maison Jenny, Paris.)

Paris, Jan. 6.

THE back decolletage is by no means entirely demode, but it just simply isn't as unanimous as it once was, if you see what we mean.

But pay attention to your choice of a front decolletage.

There is one rather extraordinary front decolletage that is seen hither and yon hereabouts—a very slender V, which goes, well, er-r-r-r, too far down the front to be so very nice! This is not to be construed, however, as an indication of either the mode or of very good taste, although it is just odd enough to be interesting if one doesn't mind being slightly theatrical and startling in appearance. Of course, it couldn't even be worn by the theatrical-minded unless the wearer were very, very slender.

But, the front decolletage that shows a nice roundness of neck and bosom is new and can be quite elegant. Look, then, to your evening gowns and see if they are turn-aboutable, as well as lengthenable and what-not.

• • • •

For your information or amusement! Jenny made it, and we are still trying to find out if any one bought it, much less wore it! And it was a lovely dress, too, all all-white satin and delicate gold braid. We should say off-hand that the back decolletage had disappeared with a bang, had we not seen the amused twinkle in Mme. Jenny's eyes when we exclaimed over this dress.

• • • •

"Women wear bathing suits and pajamas at the beaches all the time ——" and that, he believes, helps to make the watering resorts so popular!

You'll excuse us if we seem to be quoting the couturiers right and left these days—but some of them do tickle us to death, what?

• • • •

You'll like the leaflet, if you'll send for it. A stamped envelope to the Dare Department of the Washington Post will bring you the exact directions for making the most attractive sports jewelry. Yes, really, a necklace that matches your dress, for instance, made of button molds covered with the same material, or with bright paints and strung on silk cord or finely cut leather. It won't take you long, it won't cost you much—and it will amuse you.

The Couturiers.

Paquin. Oh-o-o-o-o, a hard one! Well, here goes—"Pack-ahn." The accent is on the last syllable, and the "ah" is not a very long sound. This one you'll have to say more than ten times, I'm sure.

• • • •

The weekly Dare fashion letter, you know, is in the Washington Post each Sunday.

Au Revoir!

Wives of Tomorrow

By FRANCES M'DONALD

"The Girl With a Past."

DEAR Miss McDonald: I read all the letters written to you in the paper and now I am writing and wondering if you will answer: Is it wrong for a girl with a past to marry? I am such and am at a loss to know if I were asked to marry if I have a right to. I am now reformed. Do you suppose if there were children they would in later years come to know of it and hate me? Perhaps they would be shunned by other children. I am so dreadfully lonely and worry so as to what I shall do when I am old. Please help me if at all you can.

W. N. A. C

My dear child, some of the greatest mothers this sad, old world has ever known were women who had lived through the experiences, sordid and sorry, that we call for want of a better name "a past." Life has a way of being hard on some, and some are buried, helpless under its relentlessness. Others, however, great the pressure, never forget the stars. Sinking, defeated, they seem to lift their eyes from all that surrounds them, the darkness, the agony, the shame, and see aloft the priceless promise of release.

You are one of these. The children that you give to the world will not fall into the ways that were your ways. They will be reared by a serious and wise little mother who, having suffered, will understand life, the man who marries you will know that you are safe from temptations that an inexperienced girl might find too strong for her resistance. He will know, too, that yours is no negative virtue, the apathetic complacency of the untried. He will know that you have chosen virtue, fought to regain it, and that you will never again suffer it to be lost to you.

Should you marry? By all means, yes. But marry a man who is big enough to value the rare strength and courage and deathless determination that makes you a rare young woman in a loose and easy age. Tell him the truth without any facts. Merely what you have told me, and let him show by his reception of your statement just what sort of man he is.

For your encouragement I might state that recently I issued a questionnaire on this subject to 600 Y. M. C. A. men. Only 14 of the 600 would hold a girl's past experiences against her. All of the rest declared they would not even want to know. One of the men stated that he would not care "what life experience had produced the one woman" he desired for his wife. And this group of men is one of the finest to be found anywhere—the membership of Central Branch, Y. M. C. A. Brooklyn, N. Y. In that group are New York engineers, bridge builders, teachers, salesmen, typical men of the better class.

Be proud, dear girl, of your achievement in fighting for character and virtue in an age where such things are lightly thrown on the scrap book by those whose natural heritage they are.

This column is for you! Your experiences, opinions and suggestions will help all who read this page. Express your views and help those in need of advice. You need not sign your name.

"Parking With Peggy"

"Marge was right when she said that conventions are next to ethics, and ethics are next to impossible."

Beneath the Southern Sun or Winter Coat

Golflex
Jacket Frock

A delightful bit of action has been caught in this lovely frock. A cleverly tucked waistline yields softly to full, rippling skirt . . . tiny bows are laced with contrasting silks to match the shoulder flower, pertly placed on the jacket. In elfin green, dome blue and lark brown.

$35

Sports Shop—Fourth Floor.

JELLEFF'S
F STREET

Behind the Screens

By NELSON B. BELL.

UNIVERSAL PICTURES, personified for the occasion by Ted Schlanger, of the New York home office, who acted as master of ceremonies; Nate Sauber, manager of the Washington branch exchange; Howard Lichey, of the executive staff of the Rialto Theater in this city; Bob Wood and others serving as proxies for Carl Laemmle, Lou Metzger, general manager; M. Van Praag, general sales manager, and the rest of the high command, signalized the opening of their sales season for the new group of super-releases, of which "Hell's Heroes" is the first, by tossing a luncheon in the Red Room of the Hamilton Hotel yesterday afternoon at 1.

The guests of honor were the representative exhibitors of Washington and surrounding territory and members of the local and trade press.

Mr. Schlanger, in the course of his between-courses remarks, emphasized the merit of the forthcoming Universal product and centered attention upon the fact that the new slogan of the company is "Pictures—Not Promises." As a matter of fact, Universal, as I sense it, is making both!

One innovation recently inaugurated promises to strike a new note in the production of the audible newsreel. Universal has placed Graham McNamee, ace radio announcer, under contract to background their pictured news events with the same sort of terse description that he accords sporting and other events over the air. His speeches, as Mr. Schlanger confided to me as we nibbled, are minutely synchronized with the running time of the subject to which they pertain, so that there will be no liability of overlapping or incomplete exposition.

Universal estimates that with 10,000,000 radio receiving sets in use in the United States, each one listened to by an average of six persons, McNamee has a ready-made box-office appeal to some 60,000,000 people out of the country's total population of 120,000,000—which is by no means a negligible proportion.

Immediately following the luncheon the visiting exhibitors from out of town were whisked to the Rialto Theater to be guests of the management at the 2:30 projection of "Hell's Heroes."

A tasty collation was served, and a pleasant time was had by

But maybe that line has been used before!

I notice in reading over the Monday review of "It's a Great Life," I said, "The Theme of 'The Broken Melody' was its twin." At least that is what they said I said, but what I said was "The Broadway Melody"—I hope.

For the benefit of loge and balcony patrons of the Earle Theater, a sparkling, diamond-dust sign of generous proportions has been stretched clear across the slightly tilted floor of the stage to announce the coming week's attraction. My first impression from Sabbath afternoon's loge was that the device represented nothing more desirable than a modified throwback to the advertising drop curtain that furnished entr'acte sales talk in the fast-fading days of cheap vaudeville and popular priced road shows.

This must have been a mistaken notion, however, since no one strolled the aisles vending soft drinks, peanuts, popcorn and crackerjack. The two were always inseparable as ham and eggs, Lea and Perrin or any of the others of those indissoluble partnerships.

Since the continuation of their booking through a second week at the Fox caused the laying off of the "Jazz Buccaneers" unit, routed in this week by Panchon and Marco, Horace Heidt and his Californians will be hosts to the idle "Idea" tonight at 10:30, at an elaborate party to be staged at the Lotus Restaurant. There will even be a special bone for Lobo, the sagacious German shepherd.

Mr. Heidt and his Californians, by the way, were Movietoned on the steps of the Capitol yesterday morning, in company with Senator Samuel Shortridge, of their native State and other members of the California delegation. They first played "California, Here I Come," and then, at the request of Senator Shortridge, sang Leland Stanford's college song in compliment to President Hoover, with the senator wielding the baton.

During a recent midwinter vacation in New England, W. A. Whitney, a member of The Post's motion picture reviewing staff, witnessed "The Show of Shows," current at the Metropolitan, projected upon an oversize screen by means of a trick lens, but not by virtue of any wide-angle photography. The result was abyamal and I was accordingly warned against the picture as an abominable example of color work, recording, photography and everything else that Mr. Whitney could think of at the moment.

Last week he viewed he same subject at the Met and I find a note in part as follows on my desk:

"I was certainly amazed at the difference between the picture as it is presented at the Metropolitan and the way I was introduced to it at the Washington Street Olympia, Boston. Outside of a vague (and I don't mean perhaps!) similarity between the two, it might have been an entirely different picture that I saw in Washington.

"The clarity of photography and the definition with which it is projected are not among the least of the 'Show's' merits, but they are absolutely lost when that extra lens is placed before the projector for throwing on the large screen. Our Nell was treated kindly compared to the act of the Boston management!

"I had formed, too, an erroneous impression of the songs, which are far better reproduced here than in Boston, although the difference was not apparent until I visited the Metropolitan.

"To speak of the enlarged-screen version and the proper one in the same breath is an injustice to excellent entertainment."

I hope that fire down at the Capitol didn't burn up all their New Year cards!

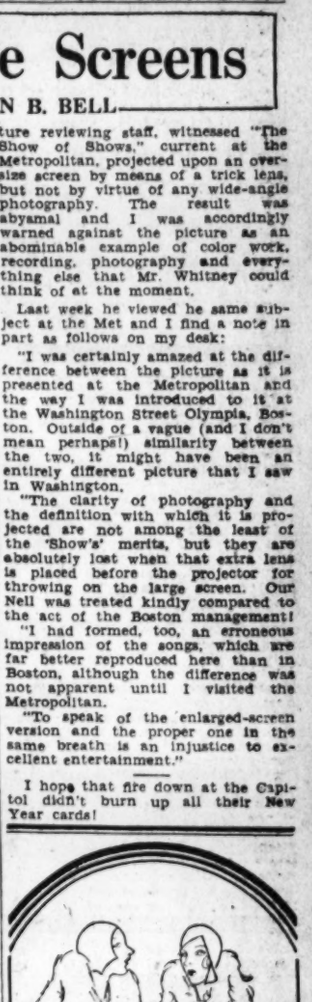

"You've Never Seen Such Coat Values"

Said the young lady on the right to the young lady on the left . . . and she was talking about the extraordinary values we are offering in our January Clearance of Coats at $38—$55—and $79. Come in and look at them!

M. Brooks Co.
BETWEEN 11TH & 12TH

Tune in Tuesday, Thursday on WJSV, 6:30 to 7 P. M.

WEATHER-LOX
Hickman-Bryant Corp., Inc.
2228 Penna. Ave. S. E. Lincoln 1291

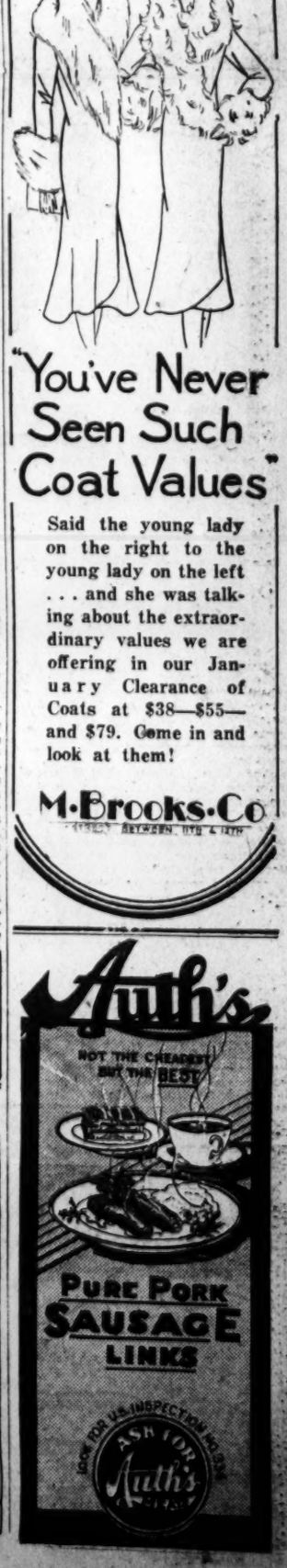

FREQUENT DELIVERIES

ASSURE ITS FRESHNESS

WILKINS COFFEE

WINNIE WINKLE, THE BREADWINNER — The Other Side of the Story

I WISH THE BOSS HADN'T PICKED ME TO GO TO SCOTTY'S HOUSE FOR THOSE SALES REPORTS! HE KNOWS HOW I HATE THAT MEAN, STINGY, PENURIOUS, MISERLY CHEAPSKATE!
JAN. 7
H'M! THIS IS WHERE HE LIVES! JUST WHAT I THOUGHT— A CHEAP TENEMENT!
OH-ER-HELLO SCOTTY! MR. BIBBS SENT ME OVER TO GET SOME SALES REPORTS YOU HAVE HERE!
SURE! COME RIGHT IN, WINNIE!
Reg. U. S. Pat. Off.: Copyright, 1930, by The Chicago Tribune
I'M JUST GIVING TH' KIDS THEIR SUPPER! WON'T YOU COME IN AND MEET MY MOTHER, WINNIE?
WHY-ER-Y-YES, SCOTTY!
BRANNER
SCOTTY HAS TOLD ME SAE MUCH ABOOT YE, MISS WINKLE, AN' HOO SORRY HE IS THAT HE COULD'NA BUY YE FLOWERS AN' CANDY. BUT SENCE MA' HUSBAN' DEED AN' LEFT ME AN' INVALID WITH TWO SMA' BAIRNS, SCOTTY HAS BEEN SUPPORTIN' US ALL AN' DOIN' ALL TH' WERK AROUND HERE!
AW MA, Y'DON'T HAVE TO TELL PEOPLE THAT!!
CONTINUED TOMORROW

WASHINGTON'S FINEST MEN'S WEAR STORE

Semi-Annual Sale of

Manhattan

Shirts and Pajamas

$2.00 Shirts & Pajamas Now $1.65
$2.65 Shirts & Pajamas Now $1.85
$3.00 Shirts & Pajamas Now $2.25
$4.00 Shirts & Pajamas Now $2.65
$5.00 Shirts & Pajamas Now $3.65
$6.50 Shirts & Pajamas Now $4.65

The newest patterns of exclusive shirtings in collar attached and 2 starched collars to match. In plain colors, new jacquards and pencil-striped madrases. Sizes 14 to 17. Sleeve lengths 33 to 35.

Raleigh Haberdasher
1310 F Street

CHICAGO BUDGET CUT STIRS WIDE PROTEST

Health Commissioner Sees Increase of Contagion in Schools.

FIREMEN GO TO COURT

Chicago, Jan. 6 (A.P.).—Prediction by Health Commissioner Arnold Kegel that there would be a huge increase in contagion among school children, filing of a suit by a group of firemen to prevent their dismissal, and demand by the Chicago Medical Society that the health department appropriation be reconsidered furnish echoes of Chicago's reduced 1930 budget today.

Kegel asserted that the slashed funds for his office would necessitate dismissal of several nurses and physicians and make it impossible to detect disease among children in schools until they had become so ill they had to go home.

The firemen's suit, filed by three of them in behalf of the 200-odd dismissed, alleged that they were discharged without being given adequate reason. Mayor Thompson, Commissioner Goodrich and the civil service commission were made defendants.

City Treasurer Charles S. Peterson said that January payrolls could not be met until the tax levy ordinance had been passed and until he had been reimbursed, with 1930 tax anticipation warrants, for $11,665,106 he said he had advanced above the corporate fund, from other city funds.

At the board of education, a $2,500,000 cut was being considered.

Criticism of Police Commissioner Russell and Fire Commissioner Goodrich for dismising 473 policemen and 200 firemen was voiced by a group of aldermen who sponsored the economy budget.

Cook County employes failed to receive their regular pay checks today for the latter half of December and there was no indication when they might expect them.

Banks have indicated that they considered illegal the recently passed 1930 budget, which put all county departments on a tenmonth basis.

FILM TIME TABLES

Feature pictures are presented on the following schedules at the theaters named:

Palace—"It's a Great Life," at 10:30 a. m., 11:40 a. m., 2:14, 4:50, 7:26 and 9:52 p. m.

RKO-Keith's—"Love Comes Along," at 11:30 a. m., 1:40, 3:30, 5:40, 7:30 and 9:30 p. m.

Earle—"The Painted Angel," at 11:35 a. m., 1:40, 3:50, 5:35, 7:40 and 9:45 p. m.

Rialto—"Hell's Heroes," at 11:45 a. m., 1:45, 3:45, 5:45, 7:45 and 9:45 p. m.

Metropolitan—"Show of Shows," at 10 a. m., 12:15, 2:32, 4:49, 7:06 and 9:23 p. m.

Fox—"Hot For Paris," at 11:53 a. m., 2:35, 4:40, 7:50 and 9:55 p. m.

Columbia—"Condemned," at 11:20 a. m., 1:20, 3:25, 5:25, 7:30 and 9:35 p. m.

Tivoli—"Welcome Danger," at 1:45, 3:40, 5:35, 7:30 and 9:30 p. m.

Ambassador—"The Painted Angel," at 6:10, 8 and 9:45 p. m.

Black Hand Plot Seen As Chicagoan Is Shot

Chicago, Jan. 6 (A.P.).—Louis N. Antonucci, 45, father of six children, was shot four times and probably fatally wounded today, the victim, police believe, of Black Hand terrorists.

A week ago, his wife said, Antonucci received a telephone call demanding money. He purchased a revolver for protection. The attendant at Antonucci's garage, aroused by pistol shots, found his employer slumped in his automobile shot through the head, chest and arm. His revolver was missing. The attendant said he saw three men running from the place. Mrs. Angelo Petitti, whose husband is serving a 25-year term for the kidnaping of Billy Ranieri, is the godmother of the youngest Antonucci child.

POST WANT ADS PAY

JUNE-LIKE STARTING IN JANUARY!

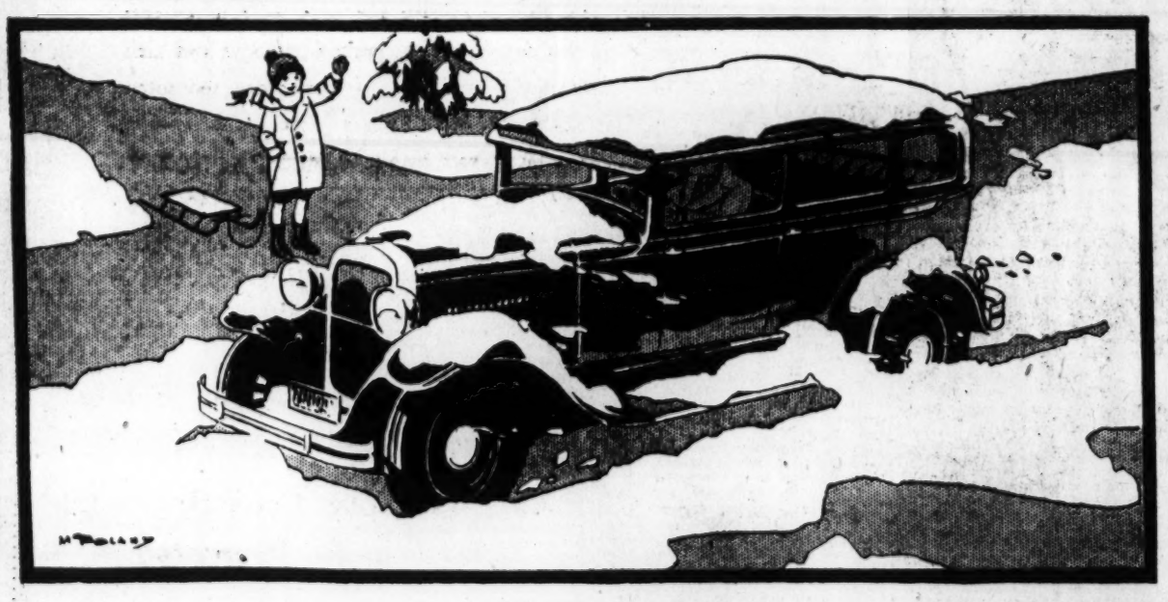

BR-R—WINTER! If only summer were here again!

It's impossible to do anything about the weather—but one very important thing has been done.

CONOCO Winter GASOLINE has been made to give June-like motor starting in January!

And, you'll agree that quick starting in cold weather takes off much of the curse of cold weather for the motorist.

Just notice the difference—when you fill up with—

CONOCO *Winter* **GASOLINE**

EXTRA QUICK STARTING—WITHOUT EXTRA COST

AMUSEMENTS AMUSEMENTS

Stanley-Crandall Theaters. (Direction Warner Bros.)

EARLE 13½ Below F
Let This Charming Hostess
BILLIE DOVE
Show You Night Club Life In
"THE PAINTED ANGEL"
A First National And Vitaphone Picture

METROPOLITAN
The Glamour Of Color! The Glory Of Song! It Has Everything
SHOW OF SHOWS
Warner Bros. Vitaphone Technicolor Hit Of Hits With
77 STARS

AT THE METROPOLITAN SATURDAY
JOHN BARRYMORE in "GENERAL CRACK"

FOX
F AT FOURTEENTH ST.
FOR A SECOND WEEK
William Fox Presents
VICTOR McLAGLEN
in another swell bedtime story
"HOT FOR PARIS"
aided and abetted by
EL BRENDEL and FIFI DORSAY
in this all-talking Fox Movietone laugh riot
The Stage Offers the New Sensation in Musical Entertainment
HORACE HEIDT and His CALIFORNIANS
a Fanchon & Marco idea

LOEW'S JANUARY FESTIVAL
LOEW'S PALACE
NOW PLAYING
A Metro-Goldwyn-Mayer Picture
THE DUNCAN SISTERS
in a riot of laughter
"It's a Great Life"
with
LAWRENCE GRAY
—ON THE STAGE—
AL EVAN (ONE) (WEEK) IN A LOEW PRODUCTION 'Oddities'
LOEW'S JANUARY FESTIVAL
LOEW'S COLUMBIA
HELD OVER 2ND WEEK
A United Artists Picture
RONALD COLMAN
as a convict who stole the warden's wife in
CONDEMNED
(ALL TALKING) with
ANN HARDING
LOUIS WOLHEIM
ADDED ATTRACTIONS

Opera in English
AMERICAN OPERA COMPANY
POLI'S Theater
8 o'Clock
Four Performances
Three Evenings and One Matinee
Jan. 20, 21, 22
Vladimir Rosing, Artistic Director. Robert Edmond Jones, Stage Designer.
Mon. Eve., Jan. 20, Yolanda of Cyprus
Tues. Eve., Jan. 21, Mme. Butterfly
Wed. Eve., Jan. 22, Faust
Wed. Mat., Jan. 22, Carmen
ISAAC VAN GROVE, Conductor.
Prices, $4.40, $3.00, $2.50, $2.00, $1.50.
Mrs. Wilson-Greene's Concert Bureau, Droop's, 1300 G st.; District 6493.

MME. SIGRID ONEGIN
CONTRALTO
Constitution Hall, Sat. Eve., Jan. 11—8:30
Seats Mrs. Greene's Bureau, Droop's, 1300 G St.—District 6493.

POLI'S
Mon., Jan. 13, 4:30
LUCREZIA BORI
Prima Donna Met. Opera
Seats Mrs. Greene's Bureau, Droop's, 1300 G St.—District 6493

Today and 45 Days More Before Washington's Birthday to Serve and Enjoy
OUR FAMOUS GREEN BAG COFFEE
Per Lb., 35c
"On the Table of Those Who Know."
Sanitary and Piggly Wiggly Stores

Announcing a New Bus Service
From Washington to

	One Way	Round Trip
York, Pa.	$2.65	$4.80
Harrisburg, Pa.	3.25	5.85
Sunbury, Pa.	4.35	7.85
Williamsport, Pa.	5.40	9.75
Elmira, N. Y.	7.00	12.60
Corning, N. Y.	7.45	13.45
Batavia, N. Y.	9.05	16.30
Buffalo, N. Y.	9.50	17.00

Connections can be made at Harrisburg for Altoona, Pittsburgh and points West; at Batavia for Rochester, Albany and other New York State points; at Buffalo for Niagara Falls, Toronto and points North.
LAKES TO SEA STAGES
Leave Mount Vernon Railway & Bus Terminal
12th and Pa. Ave. N.W. Nat. 9711

SOME WOMEN ALWAYS ATTRACT
You want to be beautiful. You want the tireless energy, fresh complexion and pep of youth. Then let Dr. Edwards Olive Tablets help free your system of the poisons caused by clogged bowels and torpid liver.
For 20 years, men and women suffering from stomach troubles, pimples, listlessness and headaches have taken Dr. Edwards Olive Tablets, a successful substitute for calomel, a compound of vegetable ingredients, known by their olive color. They act easily upon the bowels without griping. They help cleanse the system and tone up the liver.
If you value youth and its many gifts, take Dr. Edwards Olive Tablets nightly. How much better you will feel—and look. 15c, 30c, 60c

Early Copy is an asset to the advertiser

R-K-O KEITH'S
Greater NOW than in "RIO RITA"
BEBE DANIELS
SCREEN'S MOST SENSATIONAL SINGING STAR IN HER GREATEST SONG-DRAMA TRIUMPH...
"LOVE COMES ALONG"
with LLOYD HUGHES and PAUL PAGE
DIRECTED BY RUPERT JULIAN

NATIONAL
Nights, $1.00 to $3.00
Tonight at 8:15
Mat. Sat. $1 to $2.50
Seats at Box Office for all Remaining Performances
FAREWELL TO THE STAGE
WILLIAM GILLETTE IN "SHERLOCK HOLMES"
Dir. A. L. Erlanger & Geo. C. Tyler
Next Week Seats Thurs.
GEO. M. COHAN
in his new American Play
"GAMBLING"
Direct from 7 months run on Broadway with original New York Cast

POLI'S
Next Week
Seats Tomor.
Mats., Thur. and Sat.
AMERICA'S LOVELIEST STAR
JANE COWL
In Her Latest N. Y. Success
"JENNY" with GUY STANDING
(Her Best Romantic Comedy)
Eves., 50c to $3.00; Thurs. Mat., 50c to $2; Sat. Mat., 50c to $2.50

TOMORROW
GERMAN GRAND OPERA COMPANY
TRISTAN und ISOLDE
Same superb cast that created a sensation in "Die Walkure"
Friday—Mozart's Don Juan
Tickets 6.60, 5.50, 4.40, 3.00, 2.00 at Box Office Polis and T. Arthur Smith, 1330 G st. nw., in Homer L. Kitt's.

NOTICE
Owing to Stupendous Productions of the German Grand Opera Co.
ISADORA DUNCAN, Dancers
Will appear ONLY in TWO Performances
SAT. MAT. SAT. EVE., Jan. 11, POLI'S
All tickets sold for Thursday may be exchanged at T. Arthur Smith Bureau, 1330 G st., in Homer L. Kitt's.

THEY laughed at love and They laughed at life and They laughed at death when It found them!
SEE AND HEAR
'HELL'S HEROES'
a story of 3 bad men & a baby
RIALTO

GAYETY THEATRE
JACK LA MONT And His "ORIENTAL GIRLS"
With "CHUBBY" DRISDALE

Stop suffering! One application of soothing PAZO OINTMENT will quickly relieve Piles of any kind or your money back. In tubes with pile pipe, 75c; or in tin box, 60c.
PAZO OINTMENT

FRANKLIN National Bank
Penna. Ave. at 10th St. N.W.
1111 Connecticut Avenue
JOHN B. COCHRAN, President. THOS. P. HICKMAN, V. P. and Cashier
More and More People Are Joining
—our 1930 CHRISTMAS SAVINGS CLUB. Why not simplify YOUR next Yuletide's gift buying by signing up too? Four classes—
50c—$1—$2—$5 Weekly
3% on Savings Accounts

4% on Time Deposits
OPEN AT 8:30 A. M. DAILY

Colds
Quinine is universally recognized as being effective in the treatment of colds. Grove's Laxative BROMO QUININE combines quinine tonic with a laxative to cleanse the system. Take it when you first notice the symptoms.
30c at all druggists

Grove's Laxative BROMO QUININE Tablets
Successful Since 1889

"Radio Joe" and His "BUDGET BOYS" on WMAL Every Wed. at 7:30
(See Wed. Post for Program.)

AMERICAN STORES CO.
Shop the ASCO Way and Solve Your 1930 Food Problems!
Daily hundreds of thousands of thrift-wise shoppers prove the wisdom of ASCO Values at ASCO Savings! Let us solve your 1930 Food Problems for *In the Stores Where Quality Counts Your Money Goes Furthest!*

Reg. 15c — ASCO Finest Crushed or Country Gentleman Corn 2 cans 25c
Reg. 19c — ASCO Very Choice Golden Bantam Corn 2 cans 29c
Choice, Sweet Tender Sugar Corn 3 cans 28c
Reg. 27c Paradise Island Sliced Pineapple 2 big cans 49c

Gold Seal Finest Family Flour 5-lb. bag 25c
Prim Brand Rice 3 pkgs. 20c
California Seedless Raisins 2 pkgs. 15c

LOUELLA BUTTER Lb. 48c
Sweet and Clean!
RICHLAND BUTTER.....lb. 45c

GOLD SEAL EGGS Carton of Twelve 59c
The Pick of the Nests!
SELECTED EGGS.....doz. 49c

43c—33c=10c Saved!
ASCO Coffee lb. 33c
Rich, delightful flavor gains its favor!
Victor Blend Coffee Lb. 29c
Acme Blend Coffee lb. tin 39c

New Year Needs!
ASCO or Snider's Tomato Catsup.....bot. 15c
Fancy Large Santa Clara Prunes.....lb. 17c
Large California Evaporated Peaches..lb. 25c
Delicious Calif. Evap. Apricots.....lb. 35c
King Ko Brand Free Stone Peaches, big can 23c
ASCO Finest Royal Anne Cherries, big can 33c
ASCO Breakfast Farina.....3 pkgs. 25c
Pamunkey Corn Meal.....pkg. 10c

Reg. 15c — Majestic Vegetable Relish or Horse Radish Mustard 2 bots. 25c

Special Values!
Orienta and Maxwell House Coffee....lb. 43c
Karo Syrup.....can 10c
Renault's Wine Jellies.....tumbler 19c
N. B. C. Snowpeaks.....lb. 21c

It Keeps Sweet and Fresh!
Victor Bread Big Pan Loaf 5c
The Big Nickel's Worth

Reg. 14c Choice Shoe Peg Corn 2 cans 25c
Reg. 13c — Farmdale Sugar Corn 2 cans 23c
Reg. 19c — Shoe Peg ASCO Finest Corn 2 cans 35c

Boiling Beef, lb. 15c
Breast of Lamb lb. 18c
Sliced Pork Liver 2 lbs. 25c
SPECIAL FOR TUESDAY ONLY
Stewing Chickens lb. 33c

We hope you will share to the fullest in Asco Service and Asco Savings during the year 1930.

BOND IS DISCHARGED FOR NICKY ARNSTEIN

Former Mate of Fannie Brice, Recently Remarried, Is Freed by Court.

INDICTED 10 YEARS AGO

New York, Jan. 6 (A.P.).—Jules W. Arnold, better known as Nicky Arnstein, whose marriage last October in Quebec to a wealthy Chicago woman was learned today, is now at liberty without bond for the first time in more than ten years.

The $25,000 bond under which he has been at liberty while still under indictment in connection with the theft of $5,000,000 worth of securities October 1, 1919, was discharged today by Judge Morris Koenig in general sessions court.

Under the rules of criminal procedure, Arnold may now move within the next two months for dismissal of the indictment. The bond was discharged on recommendation of the district attorney.

Convicted in Capital in 1921.

Arnold was convicted in Washington May 4, 1921, of bringing stolen property into the city, served two years in Leavenworth Prison and paid a fine of $10,000.

In March, 1920, while he was under indictment in Washington, he was indicted on charges of having stolen the $5,000,000 worth of securities and of having received stolen goods in connection with their theft, and it was for this indictment that the $25,000 bond has been held all these years.

James G. Wallace, assistant district attorney, told the court today that the only evidence against Arnold was the testimony of Irving Gluck, charged with having participated in the theft, and the statement of a porter on a Washington train that he saw Arnstein with Gluck on the train.

Did Not See Securities, Claim.

In the Washington trial Gluck testified that neither Arnold nor Nicholas Cohen, who traveled to Washington with them, saw the securities until they reached the Willard Hotel.

Mr. Wallace told the court today that there was not enough evidence that Arnold had ever had the stolen securities in his possession sufficient to bring him to trial.

Earlier today it was learned that Arnold, formerly husband of Fanny Brice, had married October 18, in Quebec, Mrs. Isabelle McCullough, said to be wealthy, and that they now were living in the fashionable Sutton place district.

Three Die in Australia In Flying Boat Mishap

Melbourne, Australia, Jan. 6 (A.P.).—Capt. the Hon. Hugh Grosvenor and two companions were killed today when a flying boat in which they were traveling made a nose dive into Port Philip Bay.

Capt. Grosvenor was heir and only son of Lord Stalbridge. He was aide de camp to the Governor of South Australia. It had been recently announced that the young man and the two pilots intended to make a flight from Australia to England in an effort to break the record of Capt. Charles Kingsford-Smith.

Two-Inch Knife Taken From Stomach of Babe

Greenville, S. C., Jan. 6 (A.P.).—A 2-inch knife, swallowed four days ago, was removed from the stomach of the 7-month-old daughter of R. A. Helams, of Graycourt, at the Salvation Army Hospital today.

The operation was pronounced a success.

IN THE PLAYHOUSE

By JOHN J. DALY

Farewell to the stage. William Gillette, his last performance in the theater in his famous creation of "Sherlock Holmes." Being a hitherto unpublished episode in the career of the great detective and showing his connection with the strange case of Miss Faulkner. By William Gillette and Sir Arthur Conan Doyle. Direction A. L. Erlanger and George C. Tyler.

THE CAST.

Sherlock Holmes.....William Gillette
Dr. Watson.....Wallis Clark
John Forman.....Brinsley Shaw
Sir Edward Leighton....Byron Russell
Count Von Stahlburg.....Alfred Ansel
Prof. Moriarty.....John Miltern
James Larrabee.....Montague Shaw
Sidney Prince.....William Postance
Alfred Basick.....Harry Joyner
Jim Craigin.....William H. Barwald
Thomas Leary.....Herbert Wilson
"Lightfoot" McTague..Henry Lambert
John .....Fred Tasker
Billy .....Burford Hampden
Parsons .....Donald Campbell
Alice Faulkner.....Peg Entwistle
Mrs. Faulkner..Dorothy Peabody Russell
Madge Larrabee.....Roberta Beatty
Therese .....Kate Byron
Mrs. Smeedles.....Rose Kingston

At the beginning of his farewell tour in the revival of "Sherlock Holmes," Mr. William Gillette had the honor of playing last night in the National Theater before one of those audiences assembled only on what the phraseologists term "an auspicious occasion."

'Twas rather a happy combination—a distinguished audience, a famous star, and a celebrated play.

There were representatives of all worth-while in the various professions and social circles of Washington; of all the living generations, elderly ladies and gentlemen who had seen Mr. Gillette when he was a boy, moderns who remembered the premiere of "Sherlock Holmes," their sons and daughters who were witnessing their first presentation of the old character, and grandsons hardly able to understand the electricity of the moment—a thrill that comes only once in a long while before the proscenium arch.

As for the star, William Gillette walked through his old part with the finesse of the practiced thespian, the embodiment of an ageless man; Sherlock Holmes of the infinite.

The play, though it creaks in spots, nevertheless has that magic about it that few of its more sophisticated competitors boast. It still stands as a great detective story shaped for the stage.

Certainly curiousity played a prominent part in the assemblage. Everybody wanted to see just how Mr Gillette would acquit himself; how an old stage vehicle, stored for years, would travel over the boards in this fast moving age; how the old folks enjoyed themselves in the long, long ago.

Well, Mr. Gillette stepped out and played his part in the same subdued fashion he employed in the hey dey remember him then; the old play of his youth, according to those who proved to be substantial and that people of one age are about the same as another: they all like to see the hero out-wit the villian. Human nature, then, remains about the same from year to year.

So far as concocting a melodrama goes, Mr. Gillette, who wrote this play with Sir Arthur Conan Doyle, originator of the Sherlock Holmes stories, proves a master in stage technic. There are few dull moments in the play—and plenty times when the heart goes pit-a-pat, watching the great detective face danger. Even though common sense foretells that Sherlock Holmes holds the winning hand there is always an element of keen excitement in his adventures—which makes for old-fashioned hokum, as they call it.

None of the printed tales of Conan Doyle deals with the exact situation set forth in the stage play—save that old Prof. Moriarty and Sherlock come to a death grapple. Incidentally, the first stage villain in all these United States has the character of Moriarty—none other than oJhn Miltern, who makes of it a masterful piece of characterization. In fact, the supporting cast for Mr. Gillette is excellent, with Miss Peg Entwistle playing the pivotal role of Miss Faulkner, about whose plight all the action centers.

There hasn't been a night like this in the theater hereabouts since the World War. A veritable demonstration greeted Mr. Gillette after each act and when the curtain finally rolled down on the third some daring souls stood up and demanded a curtain speech. In his quiet, courteous way, the venerable star came before the stage apron. This, then, was the perfect touch; a speech entirely different from the common run. So everybody, after the denouement, after the threads of excitement had been gathered up, the play over, went home happy. The thing to do now is to have more farewell tours like this, with Mr. Gillette greeted every year or so by his admirers. It makes for grand theater, for illuminated pages in the memory books.

Peaches Browning To Get $188,999

Concurs in Motion Presented by Husband Concerning Her Dower Rights.

New York, Jan. 6 (A.P.).—Mrs. Frances (Peaches) Browning today concurred in a motion presented in Supreme Court by Edward W. Browning, her husband, whereby she can collect $188,999.99 from his holdings as her dower rights.

The motion asks that Browning be permitted to sell four apartment houses and that Mrs. Browning's dower rights, one-third, be impressed upon the property.

The motion also asks the court's approval of a report made by Philip J. Sinnott, special referee, which fixed the value of the property and the amount of Mrs. Browning's interest in it.

In her testimony before the referee Mrs. Browning said all the property she owns now is worth $15,500 and that her income is $1,012.50 a year. She said she had debts of $7,800.

She and Browning, married in 1926, became legally separated subsequently.

COUGHS
Rub on throat; place some on tongue and swallow as it melts.
26 31
VICKS VAPORUB
OVER 17 MILLION JARS USED YEARLY

Two Youths Killed In Texas Rum War

Alleged Hijackers' Bodies Are Discovered in Rio Grande.

McAllen, Tex., Jan. 6 (A.P.).—The slaying of two youths and perhaps a third in what authorities believe was a fight between Mexican border rum-runners and hijackers was disclosed here today.

Bodies of Juan Gonzales and Salvador Bruno, who had been shot and beaten to death, were recovered from the Rio Grande, and search was continued for Cipriana Ybarro, also believed to have been slain. Officials said investigation indicated the killings were in reprisal for the hijacking of a cargo of liquor smuggled across the border.

Two murder charges were filed against Manuel Zamora, and a second suspect believed to have fled into Mexico. Zamora had boasted, said Assistant Attorney Rogers Kelly, who filed the charges, that he "would get even with them for hijacking our liquor."

Benefits Are Outlined By World Labor Bureau

"The International Labor Office has created completely new regime of friendly cooperation for improving conditions of life and labor throughout the world," Leifur Magnusson, director of the Washington bureau, declared yesterday afternoon before the Twentieth Century Club at the Young Women's Christian Association.

The record of friendly comparisons and rivalry includes 29 measures agreed upon by thirteen labor conferences since the first in Washington in 1919, a total of 400 government signatures to labor treaties, and a working staff of 400 men and women from 36 nations," he said.

Keeping Posted

On the Rules of Traffic
By WILLIAM ULLMAN

Learning to drive an automobile is considered by the traffic authorities to be a serious task. If a motorist desires to teach a friend how to drive, he must not only be licensed, but the regulations further prescribe how many persons may be in the car while the lesson is in progress.

The instructor must be seated beside his pupil and no one else may be in the car. One purpose of the regulation is to prevent an unlicensed driver in the case of a joy-riding party giving the excuse that he was learning how to operate the car.

Example: A driver goes out with a friend to teach him how to drive. The pupil's brother goes along to observe the lesson. The regulation is violated though the third person may occupy a rear seat and in no wise interfere with the safe operation of the car.

Sure Relief
"MAKES YOU FEEL BETTER"
BELL-ANS FOR INDIGESTION 25 CENTS
6 BELL-ANS Hot water Sure Relief
BELL-ANS FOR INDIGESTION
25¢ and 75¢ Pkgs. Sold Everywhere

SAVE MONEY ON STORAGE
CALL SMITH'S FIRE-PROOF STORAGE
LONG-DISTANCE MOVERS
AGENTS ALLIED VAN LINE
RUGS DUSTED OR CLEANED
CRATE AND PACK BY EXPERTS
1313 U ST. PHONE NORTH 3343

ACHES SHOULD GO by 5TH HOUR
Musterole is frequently effective after first application and usually draws out muscular soreness and pain by 5th hour. All druggists.
MUSTEROLE

POST WANT ADS PAY

House & Roof Paints
Screen & Porch Paints
"Barreled Sunlight"
Dupont Paints & Varnishes

A Clean Desk

¶Are you starting 1930 with a clean desk? A good way to keep your desk spotless is to have it equipped with a PLATE GLASS TOP. That means protection from defacing, scratches, ink spots, etc.

¶We cut Plate Glass Tops to order for office desks, dining tables, buffets, etc., at Moderate Prices.

Dependable Paint Supplies at Specially Low Prices

HUGH REILLY CO.
PAINTS AND GLASS
1334 N. Y. Ave. Phone Nat'l. 1703

You Simply Have to Have a
Corselette or Girdle
to wear the new Fashions
Miss Howarth
Redfern Stylist
Will be with The Hecht Co. *all this week,* Saturday inclusive. She will show what magic is wrought by the Redfern contour garments . . . and what your type requires to remold your figure to New Fashion's desire.
Redfern Foundation Garments $5 *to* $10
Fifth Floor.
THE HECHT CO.
"F Street at Seventh"

OUR BUSES MAKE A NEW YEAR RESOLUTION

We hereby resolve to continue rendering SAFE, COMFORTABLE, EFFICIENT and ECONOMICAL SERVICE during 1930.

In part witness whereof these fares—

To	From Washington, D. C. One Way	Round Trip
Clarksburg, W. Va.	7.12	12.85
Cumberland, Md.	5.00	9.00
Fairmont, W. Va.	6.35	11.45
Frederick, Md.	2.00	3.60
Gettysburg, Pa.	3.00	5.40
Hagerstown, Md.	3.00	5.40
Morgantown, W. Va.	6.20	11.15
Oakland, Md.	5.80	10.45
Pittsburgh, Pa.	7.00	12.60
Steubenville, O.	6.80	12.25
Uniontown, Pa.	6.00	10.80
Washington, Pa.	6.25	11.25
Waynesburg, Pa.	6.50	11.70
Wheeling, W. Va.	6.80	12.25
Winchester, Va.	3.90	7.00

Information
TERMINALS.
Shoreham Hotel, Pennsylvania Avenue and 15th Street N.W. Telephone Number—Nat. 3810
Mt. Vernon, Washington and Alexandria Railway, Pennsylvania Avenue. Nat. 9711
THE BLUE RIDGE Transportation Company
WEST PENN MOTOR COACH LINES

SUPERIOR UNDERWEAR
for Men
$1.50 to $6

Be sensible . . . wear underwear suitable to the weather. Youll know real comfort and economy in a Superior Union Suit, the ideal undergarment for present weather conditions.

In These Materials

Random Cotton, superweight napped
Random Cotton, in light weight
Bleached Cotton, of superweight
Cream White Cotton, superweight
Light Weight, in gray mixtures
Gray Mixtures, heavy napped
Natural Cotton and Wool, medium weight
Natural Cotton and Wool, light weight
Blue Worsted and Cotton Mixture

In These Styles

Regular Long Sleeve, Ankle Length
Stout Long Sleeve, Ankle Length
Quarter Sleeve, ¾ Length

Main Floor—The Hecht Co.

THE HECHT CO.
"F Street at Seventh"

Hundreds of Brave Boys and Girls Are Joining The Knighthood of Youth

Only men who were brave and true could be knights in the olden days and only brave little boys and girls can be knights in this great national order, sponsored in Washington by The Washington Post. A real knight had to prove his bravery by serving first in the ranks of page and esquire and boys and girls in the Knighthood of Youth have to prove their courage in similar ranks before they receive the title of "knight" and higher degrees.

Send in the Coupon Below And Enroll as a "Page"—As You Prove Your Bravery You Will Be Promoted.

Note to Parents and Teachers

The Knighthood of Youth is a national organization, under the auspices of the National Child Welfare Association, for youthful character building. The Washington Post is aiding their important work by devoting much time and space in its columns to the promotion of this movement in Washington and nearby communities. Charts, buttons and other material are furnished at actual cost by the association. After thorough investigation this newspaper has endorsed this program of character building as the simplest, most effective and acceptable of any method yet devised.

REAL knights did not prove their courage so much in battle as they did in the ordinary affairs of life. Self-sacrifice is the basis of all true bravery and a man proved that he was worthy to becomee a knight by going without many pleasures and comforts, that he otherwise might have had, and by doing many unpleasant tasks. Many times a knight would have preferred to stay in the security and comfort of his castle rather than to have ridden out to face hardships in the interest of some one else—but of course, he did the right thing and people loved and honored him for it.

There are many things that little folks do not like to do, and grown people realize that a boy or girl who does these things pleasantly and willingly has the courage that makes him deserving of the title of "knight."

It's a lot of fun being a "knight," too—but just wait 'til you get the beautiful green and white pin that identifies you as a "page" and the "chart of adventures" that tell just what you are to do to become an "esquire" and afterwards a real "knight" . . . Your first "adventure" will be to earn ten cents to send in with the coupon for your chart and button or to give an example of knightly self-sacrifice by using the money which you had intended to spend for candy or some other pleasure . . . Act quickly and be one of the first little "knights" in your school or neighborhood.

THE WASHINGTON POST,
Washington, D. C.

Gentlemen—I am enclosing ten cents which I have earned myself. Please enroll me as a "Page" in the Knighthood of Youth and send me my button and chart.

NAME .....
ADDRESS .....
Age ..... Birthday .....
School ..... Grade .....

Fill in and Mail at once to The Washington Post.

The Washington Post

"The Capital's Greatest NEWSpaper"

COPPER STOCKS RISE WHILE SALES SLUMP

Business Losses Shown by Report of Woolworths Disappoint Many.

FOREIGN EXCHANGES SAG

New York, Jan. 6 (A.P.).—The stock market continued to drift about today in the inconsequential eddies of professional trading. A few shares, notably the coppers, responded to favorable trade news, but price trends generally were narrow and indefinite. Trading still held at a low ebb, the day's turnover exceeding 2,000,000 shares by a scant margin.

A moderate rally during the morning was checked by bearish pressure, but trading turned extremely dull and operators for the decline withdrew before the close. Late in the day the general list rallied in sympathy with the copper shares, and closing quotations were steady to firm.

Further evidence of the January ease in money rates appeared in a sag in the call-loan rate to 4½ per cent, equaling the 1929 minimum, after renewals at 5. Foreign exchange rates continued to decline, making an early resumption of the outflow of gold improbable, although international bankers still predict a rise in the rates for leading European currencies as the month progresses, in keeping with the normal January tendency.

Copper News Creates Optimism.

The outstanding item of the day's business news was a report from copper trade circles that some 50,000,000 pounds of the red metal had been taken for first-quarter delivery within the last few days at the 18-cent-price level. This quieted the uneasiness of recent weeks over the ability of producers to maintain the 18-cent level, and the copper shares moved forward in the most emphatic manner in some time.

Woolworth's report of December sales, showing a decline of almost 3 per cent from December, 1928, was rather disappointing, but the facts that there was one less Saturday in the 1929 month, and that the weather was less favorable, make the comparison less displeasing than it appears at first glance. Such good tidings as came to hand included the inauguration of dividends on Hershey Chocolate common at the annual rate of $5.

In the coppers, Anaconda, Calumet & Arizona, Calumet & Hecla, Grandy, Howe Sound, Magma, Inspiration, and U. S. Smelting mounted about 2 to 4 points. Hershey Chocolate sold up more than 5 points on the dividend announcement, and closed up 3½ net.

Johns Manville Rises 6 Points.

Johns Manville mounted about 6 points in response to a favorable earnings estimate. Michigan Steel and Celotex were strong specialties, mounting about 7 points. American Machine & Foundry, Mathieson Alkali, Coty, International Combustion issues, National Biscuit, and Underwood Elliott also made substantial headway. The floating supply of Underwood Elliott is said to have become scarce since the dividend rate was raised to $5 a share, and accumulation is understood to be under way by interests close to the management. Fox Film A rallied 1½ points in a large turnover, but closed up only ¼ net. U. S. Steel fluctuated in a range of a couple of points, and closed steady at 169¼.

Allied Chemical lost 6 points, Auburn Auto nearly 9, and American Tobacco, Beatrice Creamery, J. I. Case, General American Tank, Eastman Kodak, Gillette, Lima Locomotive, Pullman and Woolworth lost about 2 to 4 points. It was notable that several of the railway equipments and specialties, strong last week, encountered realizing. Information that there was no near prospect of a merger of Pullman and General American Tank depressed those shares. Motors eased a little after the mild bull demonstration with the automobile show opening last week. Utilities and rails were dull. In the rails, such issues as Southern Pacific and Frisco did not appear on the tape at all.

Commodities moved in narrow ranges. Wheat was a little firmer in response to a decrease in the visible supply and renewed export demand. Cotton sagged moderately.

In the sagging foreign exchanges, sterling cables were quoted at $4.87⅜, off 3-16.

NEW YORK COTTON.

New York, Jan. 6 (A.P.).—After holiday steady during the greater part of today's session cotton weakened in the late trading under liquidation coupled with local, New Orleans and Southern selling. March contracts sold off from 17.16 to 17.02 compared with 17.11 at the close of Saturday and closed at the lowest, with the general market closing barely steady at a net decline of 8 to 11 points.

The market opened steady at unchanged prices to a decline of 2 points under Southern selling and some liquidation which appeared to have accumulated over the week-end. These offerings were quite readily absorbed by trade buying and covering promoted by the relatively steady showing of Liverpool, however, and prices worked up a few points later in the morning. January advanced to 16.99 or 2 points net higher while May sold up to 17.39 and October to 17.62 making net gains of about 3 to 6 points on the more active positions. The comparatively light demand was supplied with these figures, and the market eased during the afternoon under realizing or liquidation while a little more Southern selling developed during the last hour.

Closing quotations were the lowest of the day with January at 16.86, May at 17.25 and October at 17.51.

The early advance was accompanied by reports that cotton was offered less freely in the South and that the basis was steady or a shade higher in some instances, but after the initial demand from the trade had been supplied, the market appeared to be without much support. The continued decline in the price of silver as likely to interfere with the sale of cotton goods to China, came in for considerable comment later, notwithstanding the rather more encouraging showing of the Liverpool cables.

Cables from Liverpool said that Continental and Bombay liquidation there had been absorbed by covering, but added that the political news from India was causing uneasiness in Manchester. Traders evidently found no particular inspiration in reports from the domestic goods markets and except for spurts of business at the opening and again at the close trading was generally quiet.

Port receipts today 23,336. United States port stocks 2,607,298, exports 30,323, making 4,415,455 so far this season.

Futures:

	High.	Low.	Close.
January	16.99	16.86	16.86-87
March	17.16	17.02	17.02-03
May	17.39	17.25	17.25-26
July	17.56	17.42	17.42-43
October	17.62	17.51	17.51
December	17.70	17.62	17.62-63

DAILY COTTON MARKET.

New York, Jan. 6.

PORT MOVEMENT.

	Middling.	Receipts.	Exports.	Stock.
N. Orlea's	16.69	2,356	8,000	826,157
Galvest'n	16.70	4,447	3,827	481,330
Mobile	16.10	2,522	.....	55,774
Savan'ah	16.78	953	2,039	80,759
Charles'n	.....	.....	.....	42,094
Wilm'g'n	.....	179	.....	34,000
Norfolk	16.81	442	.....	76,287
Baltimore	.....	.....	.....	1,376
New York	17.05	273	10	94,256
Boston	.....	17	69	1,600
Houston	16.50	10,682	15,227	1,142,626
C. Christi	.....	52	2,843	26,163
M. Ports	.....	1,043	1,200	111,729
Tl. today	.....	22,966	33,235	2,674,151
Tl. week	.....	43,603	77,872	.....
T. season	.....	6,981,514	4,297,445	.....

Sales—New Orleans, 8,177; Galveston, 905; Mobile, 507; Norfolk, 127; New York, 200; Houston, 4,024. Total sales today, 13,940.

INTERIOR MOVEMENT.

	Middling.	Receipts.	Shipm'ts.	Stock.
Memphis	16.15	11,447	7,931	421,997
Augusta	16.50	726	404	110,474
St. Louis	.....	514	912	13,660
Ft. Worth	15.85	.....	.....	.....
Lit. Rock	16.02	60	352	41,612
Atlanta	16.25	.....	.....	.....
Dallas	15.70	.....	.....	.....
Montg'ry	16.10	.....	.....	.....
Tl. today	.....	13,147	9,599	587,743

Sales—Memphis, 3,102; Augusta, 102; Fort Worth, 889; Little Rock, 820; Atlanta, 300; Dallas, 2,272; Montgomery, 40. Total sales today, 7,528.

NEW YORK STOCK EXCHANGE TRANSACTIONS OF YESTERDAY

Sales in hundreds		High	Low	Last	Chg.	Bid
	A					
19	Abitibi Power & Paper	30⅝	28⅝	30⅛	+ ⅛	29
3	Abitibi P & P pf (6)	73	72	73	— ½	73¾
20	Adams Exp new (1.60)	26¼	25⅝	26	+ ⅛	26
1	Adams Express pf (5)	87¼	87¼	87¼	+ ¾	86
3	Advance Rumely	12	11½	11¾	— ⅛	11½
2	Advance Rumely pf	23	23	23	+ 1	23
15	Ahumada Lead	¾	¾	¾	+ ⅛	⅝
52	Air Reduction (4½b)	128⅞	126	128	+ 1¼	127
2	Air Way El App (2½)	22⅛	21¾	21¾	— ⅝	21½
13	Ajax Rubber	2	1¾	2	+ ⅛	1⅞
191	Alaska Juneau	9	8¼	8¾	— ⅛	8⅝
61	Alleghany	24¼	23⅝	23⅞	— ⅛	23½
2	Alleghany pf (5½)	90½	90½	90½	— ½	90
1	Al Chem & Dye (6a)	257	257	257	— 6	257
4	Al Chem & Dye pf (7)	121	121	121	.....	120
32	Allis Chal Mfg (3)	51⅞	50⅛	50¼	.....	50¼
1	Amal Leather	2⅝	2⅝	2⅝	.....	2½
4	Amerada (2)	21½	20¾	21½	+ ¾	21
1	Am Agri Chem	7⅝	7⅝	7⅝	+ ½	7¼
1	Am Agri Chem pf	29¼	29¼	29¼	+ ¼	28½
1	Am Beet Sugar	7⅛	7⅛	7⅛	+ ⅛	7
5	Am Bosch Magneto	43¼	41¼	42½	— ⅝	42½
140	Am Br Shoe Fdy pf (7) AS	119⅞	119	119⅞	.....	118½
10	Am Brown Boveri El	8¾	8⅝	8⅝	.....	8⅝
10	Am Brown Boveri pf (7) AS	63¼	63¼	63¼	+ 1¼	61
166	Am Can (5b)	121⅞	119	119½	— 1⅝	119¼
1	Am Car & Fdy (6)	81¾	81¾	81¾	— ¼	81
2	Am Chain pf (7)	81	80	81	+ 1	78
9	Am Chicle (2¼b)	41½	39¾	39¾	— 1¼	39½
4	Am Com Alcohol (1.60a)	29⅞	29½	29⅞	+ ⅛	29⅝
3	Am & European	36½	35⅞	36½	+ ⅜	35
628	Am & Forn Power	96	92⅞	93¾	— 1	93⅝
1	Am & For Pow 7% pf (7)	108	108	108	+ ½	107
1	Am & For Pow 2d 7% pf (7)	96	96	96	+ ½	95¼
10	Am & For Pow 6% pf AS	96½	96½	96½	.....	97
10	Am Hawaiian Steamship (2)	21½	20	21	+ 1	20
2	Am Home Prod (4.20)	56¼	56¼	56¼	.....	56
20	Am Ice (3)	39½	39	39¼	+ ½	39⅛
1	Am Ice pf (6)	87½	87½	87½	+ 1½	86
18	Am International (2a)	38¾	37⅞	38	— ¼	37¾
10	Am-La France & Foam pf AS	31½	31½	31½	— 3½	31
12	Am Loco (8)	105	104¼	104¼	— ½	104
1	Am Loco pf (7)	114	114	114	— ½	113¾
2	Am Mch & Fdy (7)	215	215	215	+ 3	212
20	Am M & F pf x-w (7) AS	112	112	112	+ 3	112
5	Am Metal (3)	47½	47	47⅛	+ ¾	47
5	Am Piano	¾	¾	¾	— ¼	¾
50	Am Piano pf AS	4	4	4	.....	3½
23	Am P & L (1a)	83⅜	80⅝	81½	— ⅝	81½
2	Am P & L 6% pf (6)	101½	101½	101½	.....	101¼
3	Am P & L pf "A" stpd (5)	80½	80	80⅝	— ¼	80¼
42	Am Rad Stand San (1½)	31⅞	30⅛	31¼	+ ⅞	31⅛
6	Am Republics	24¼	24	24	+ 1⅜	23
36	Am Rolling Mill (2a)	84⅝	83	83	+ 1½	82½
12	Am Rolling Mill rts	⅝	½	½	.....	½
8	Am Seating (2)	21½	20	21	+ 2	20
1	Am Ship & Commerce	1½	1½	1½	+ ¼	1¼
60	Am Smelt & Ref (4)	76	74⅝	75⅞	+ 1¼	75¾
1	Am Snuff (3½b)	42⅞	42⅞	42⅞	+ ⅜	42½
50	Am Snuff pf (6) AS	100½	100½	100½	+ ⅜	99½
26	Am Steel Fdrs (3)	49¼	48½	48½	.....	48½
1	Am Stores (2½b)	47	47	47	.....	47
2	Am Sugar Ref (5)	63½	63⅜	63½	.....	63
1	Am Sugar pf (7)	104	104	104	— ½	105
6	Am Sumatra Tob (3)	20¾	19¾	19¾	— 1	20
120	Am Tel & Cable (5) AS	27	26⅝	26⅝	— ⅛	26⅝
25	Am Tel & Tel (9)	222	219	220⅞	— ⅛	220
5	Am Tob (10b)	200	199	199	— 4	200
5	Am Tob pf (6)	120½	120⅛	120⅛	+ ⅜	120¼
10	Am Tob "B" (10b)	203¾	201	201	.....	200
46	Am Water Works (1a)	94½	91½	92½	— 1	92½
2	Am Woolen	8	8	8	+ ⅛	8
4	Am Wool pf	22¼	21	22¼	+ 2¼	20½
2	Am Wtg Paper ctfs	5½	5½	5½	+ ½	5½
55	Am Zinc Lead & Smelt	11⅜	9⅛	11	+ 1⅞	10½
18	Am Zinc Lead & Sm pf (6)	63½	56	63½	+ 7⅝	63
949	Anaconda Cop (7)	78½	75¼	78⅛	+ 3½	78⅜
2	Anchor Cap (2.40)	37	36¾	37	+ 1⅛	36¼
24	Andes Cop Min (3)	36	34	36	+ 2½	35
7	Archer-Dan Mid (2)	26⅞	26½	26¾	+ ½	26½
27	Armour of Ill "A"	6¼	6	6	.....	6
20	Armour of Ill "B"	3½	3⅜	3⅜	.....	3¼
1	Arnold Const	6¾	6¾	6¾	+ ¼	6⅝
10	Asso Dry Goods (2½)	29	28¼	29	+ 1	28¼
4	Atchison T & S F (10)	222	219⅜	222	+ 1	221
16	Atl Gulf & W I	75⅛	73¼	75	+ 2¼	74¼
1	Atl Gulf & W I pf (4)	60	60	60	+ ¼	59½
21	Atlantic Ref (2b)	39	38¼	38⅛	— ⅛	38⅜
4	Auburn Auto (4a)	200	195¼	195¼	— 8¾	197
1	Austin Nichols	4	4	4	.....	4
1	Autosales	7	7	7	— 1	6¼
1	Auto Strop Raz A (3)	37¾	37¾	37¾	+ ¼	37½
11	Aviation Corp	6	5⅜	5⅞	+ ¼	5¾
	B					
141	Baldwin Loco (1.75)	34⅜	33½	34⅛	— ⅜	34
50	Baldwin Loco pf (7) AS	115	114	114	— 1	113
6	Baltimore & Ohio (7)	116¾	116	116¾	— ⅜	116½
1	Baltimore & Ohio pf (4)	80	80	80	.....	79½
20	Bamberger pf (6½) AS	107½	107½	107½	.....	107½
1	Bangor & Aroos (3½)	63	63	63	.....	63
100	Barker Bros (2) AS	16¼	16¼	16¼	— 1¼	16
1	Barnet Leather	2⅞	2⅞	2⅞	+ ⅛	2⅝
23	Barnsdall A (2¼b)	23⅞	23⅛	23½	+ ⅛	23¼
2	Bayuk 1st pf (7) AS	99½	99½	99½	.....	98½
4	Beacon Oil	15½	15	15½	+ ⅛	15⅛
4	Beatrice Creamery (4)	74	73⅞	73⅞	— 3⅛	71
2	Beech-Nut Pack (3)	62	61	61	+ ⅛	58¼
27	Bendix Aviation (2)	37¼	35⅝	36¼	— ⅝	36
11	Best & Co (2)	33½	32⅛	32⅝	+ 1⅛	32
56	Bethlehem Steel (6)	94½	93	93⅞	+ ⅜	93½
4	Beth Steel 7% pf (7)	123¼	123	123	+ ⅜	122¾
10	Bohn Alum (6b)	54⅝	53⅛	53⅛	— ¼	53
3	Bon Ami (6b)	72	72	72	— 1½	70⅝
2	Booth Fisheries	4¼	4¼	4¼	+ ¼	4
27	Borden (3)	65½	65¼	65¼	— ½	65
17	Borg-Warner (4)	35	33⅞	34	— ½	33½
43	Briggs Mfg	17	16½	16⅝	.....	16½
10	Brockway Motor (3)	14¾	13¾	14⅛	+ ⅜	14½
30	Brockway Mot pf (7) AS	70	70	70	.....	.....
11	Bklyn-Manh Trans (4)	65¼	64⅜	65¼	+ ⅛	64¼
11	Bklyn-Manh Trans pf (6)	84⅞	84⅞	84⅞	+ 3⅞	83
3	Brooklyn & Queens Tran	10½	10½	10½	— ⅜	10½
1	Bklyn Un Gas (5)	131	131	131	— 8	131
10	Brown Shoe pf (7) AS	113½	113½	113½	— ½	113½
20	Brunswick Balke (3)	20	19⅝	19⅞	+ ¼	19⅝
2	Brunswick Term & Ry	16	16	16	+ 1	15½
2	Bucyrus-Erie (1)	22⅝	22⅝	22⅝	.....	22¾
2	Bucyrus-Erie cvt pf (2½)	34½	34¼	34¼	— ¼	34
25	Budd Mfg (1¼b)	11⅛	10	10⅜	+ ⅜	10¾
15	Bulova Watch (3)	28⅛	28	28⅛	+ ⅛	.....
18	Burroughs Ad Mch (3.80b)	48¼	46	46¾	+ ⅝	46¼
4	Bush Term (2a)	36⅛	36	36	.....	36
40	Bush Term 7% deb (7) AS	104¼	104	104¼	+ 1¼	100½
4	Butte Cop & Zinc (½)	3½	3¼	3½	+ ¼	3⅜
11	Butte & Sup Mining (2)	5¼	5	5	.....	4⅞
2	Butterick	17⅞	17	17	— 1	16½
29	Byers Co	92⅝	89½	91⅛	+ ⅞	91
	C					
1	Calif Pack (4)	66⅞	66⅝	66⅝	.....	66⅝
1	Callahan Zinc Lead	1	1	1	.....	1
12	Calumet & Arizona (10)	89½	85	89½	+ 4⅞	87
28	Calumet & Hecla (4½)	32¼	30⅞	32¼	+ 2¼	32
1	Campbell Wyant (2)	19¼	19¼	19¼	+ ¼	19
7	Canada Dry G Ale (5)	64⅛	63⅝	63⅝	— ⅜	63¾
7	Canadian Pac (10)	190	189	189	— ⅜	188½
9	Cannon Mills (2.80)	28	27⅞	27½	— ½	29¼
30	Caro, Cl & Ohio stp (5) AS	97	97	97	+ 1½	97
15	Case (J I) (6)	198½	195	195	— 3	192½
2	Caterpillar (3)	54½	54¼	54¼	— ¾	54
3	Cavanagh Dobbs	10⅞	10½	10⅛	.....	10¼
73	Celotex Co (3)	45½	38¼	44⅞	+ 6⅞	44½
1	Central Aguirre (1½)	26	26	26	— ⅜	25¾
6	Central Alloy St (2)	32⅜	31⅜	31¾	+ ⅜	31⅜
20	Cent Alloy St pf (7) AS	108	108	108	— 2	108½
76	Cerro de Pasco (6)	65⅜	63½	65⅜	+ 1⅜	65¼
18	Checker Cab (4.20)	39⅜	47⅞	39⅜	+ ¼	39¼
4	Chesapeake & Ohio (10)	206½	204	206½	+ ½	206
4	Chesapeake Corp (3)	64	63⅝	64	.....	63
2	Chi & East Ill Ry	15	15	15	.....	13¾
4	Chi & E Ill pf	37	36¾	37	+ 1	36
1	Chi Gt West	14⅛	14⅛	14⅛	— 1⅜	14
1	Chi Gt West pf	37½	37½	37½	— 1	37
3	Chi Mil St P & Pac	24¾	24⅛	24¾	— ¼	24⅛
14	Chi Mil St P & Pac pf	43¼	42¾	43⅛	— ⅛	43⅜
7	Chi & Nor West (5)	84½	84	84½	— ⅜	84⅛
4	Chi Pneu Tool	23⅞	23¼	23⅞	+ ¾	21
4	Chi Pneu T pf (3½)	52½	51½	52	+ ½	51¾
1	Chi Rk Is & Pac (7)	114	114	114	— ¾	113½
2	C R I & P 6% pf (6)	100⅜	100⅜	100⅜	+ ⅛	100¼
100	Chi Yell Cab (3) AS	28	28	28	— ¾	27
2	Childs Co (2.40)	60	59⅞	60	.....	59⅝
504	Chrysler (3)	38⅞	37⅛	38	.....	37⅞
2	City Ice & Fuel (3.60)	41	41	41	+ ⅞	41⅛
29	City Stores (1)	10⅛	9⅞	9⅞	— ⅛	9¾
1	Cluett Peabody (5)	37	37	37	+ 1¼	36
50	Cluett Peabody pf (7) AS	91½	91¼	91¼	.....	91¼
1	Coca Cola "A" (3)	48⅞	48⅞	48⅞	@ ¼	48¾
4	Collins & Aikman	16⅝	16	16	— ¼	16¼
39	Colo Fuel & Iron	42	39⅝	40¼	— ¼	40⅛
199	Colum Gas & El (2)	77⅜	75	75⅝	— ⅜	75½
1	Col Gas & El pf A (6)	106½	106½	106½	— ½	106½
501	Colum Grapho (.87)	31⅜	29⅝	30⅝	— ⅛	30⅝
29	Columbian Carbon (5b)	177¼	174½	176	+ 1½	175¾
2	Columbian Carbon rts	3¼	3	3	— ⅛	3
6	Commercial Credit (2)	25⅜	25	25⅜	— ⅛	25
100	Com C 6½% pf ww (6½) AS	77	77	77	— ⅛	76¾
50	Com Credit pf B (2) AS	23	22	22	— 1	22
17	Com Inv Trust (1.60a)	41	40	40½	— ⅜	40¼
1	Com Inv Tr 6½% pf (6½)	91	91	91	@ 2	89
41	Commer Solv new (1)	30⅜	29½	29⅞	.....	29⅞
372	Com'with South (5% j)	14¾	14¼	14½	.....	14½
6	Conde Nast Pub (2)	48	48	48	+ 2	47½
13	Congoleum Nairn	14⅛	13½	13¾	.....	13¾
14	Consol Cigar (7)	47⅜	44⅞	45⅞	+ 1⅞	45½
30	Consol Cig 6½% pf (6½) AS	68	67⅜	67⅜	+ ⅛	67⅝
2	Cons Film Ind (2)	16⅞	16½	16½	.....	16¼
2	Cons Film Ind pf (2)	20	19½	20	+ 1	19
198	Consol Gas (4)	101½	99¼	99⅝	— ⅜	99⅝
2	Consol Gas $5 pf (5)	100¼	100	100¼	+ ⅛	99⅞
7	Consol R R Cuba pf (6)	51	49½	51	+ 2	51
14	Consol Textile	1⅛	1	1	.....	⅞
2	Container A (1.20)	14	13½	13½	+ 1¼	13
2	Container B	4½	4½	4½	+ ¼	4½
13	Cont Baking A	44⅝	44¼	44⅝	.....	44½
8	Cont Baking B	6½	6⅛	6⅛	+ ⅛	6⅛
1	Cont Baking pf (8)	89½	89½	89½	+ ¾	89
360	Continental Bank (1.20) AS	37½	37	37¼	+ ⅛	37¼
49	Continental Can (2½)	51⅞	50¾	51¼	+ ⅛	51¼
4	Cont Diam Fibre (3)	30	30	30	.....	29
5	Continental Ins (2.40)	60	59	59	.....	59
37	Continen Motor (.80)	6	5⅞	6	+ ⅛	5⅞
25	Continental Oil of Del	23½	23⅛	23⅛	+ ⅛	23⅛
10	Cont Shares (1)	31⅜	31	31	+ ⅛	31
16	Corn Products (4b)	90⅞	89¼	89½	— ⅛	89¾
85	Coty (2a)	29	25⅜	28½	+ 2¾	28½
4	Cream of Wheat (2¼)	25⅞	25½	25⅞	— ⅛	25½
6	Crosley Radio (1a)	19	18¼	18¾	— 1¼	18½
2	Crown Cork	47¾	46⅛	47⅜	+ 2¾	47⅜
5	Crucible Steel (5a)	89¾	89⅝	89¾	.....	88⅛
3	Crucible Steel pf (7)	110	110	110	+ 1	110
2	Cuba Cane Sugar	1	1	1	+ ¼	¾
1	Cuba Cane pf ctf	¾	¾	¾	.....	¾
6	Cuba Co	10	9¾	10	.....	9⅞
10	Cuban Am Sugar	7¼	7¼	7¼	— ⅛	7⅛
90	Curtiss Wright	8	7⅞	8	+ ⅛	7⅞
38	Curtiss Wright A	15⅛	14⅞	15	+ ⅛	15
	D					
6	Davison Chemical	29	29	29	.....	29
1	Debenhams Sec (2.31h)	23	23	23	.....	20½
50	Deere pf (7) AS	118¾	118¾	118¾	+ ¼	118
4	Delaware & Hud (9)	162¼	161⅞	161⅞	+ ⅜	162
1	Del Lack & West (7b)	140	140	140	— ¼	137
1	Detroit Edison (8)	200¼	200¼	200¼	+ ¼	200
20	Diamond Match (8) AS	140	140	140	+ 4⅞	140¼
5	Dome Mines (1)	7	6⅞	7	+ ¼	6¾
3	Dominion Stores (1.20)	22	22	22	.....	21
6	Drug Inc (4)	78¼	77½	77½	— 1	77⅜
10	Dunhill Inter (4a)	34⅞	34⅞	34⅞	— ⅜	32½
20	Du Pont de Nem (5.20b)	120	117¼	117¾	— 1¾	117¼
1	Du Pont de Nem deb (6)	117⅛	117⅛	117⅛	— ⅜	117
	E					
3	Eastern Roll Mills (2a)	22¼	22	22	+ ½	22
4	Eastman Kodak (8b)	178½	176	176	— 2¼	176
27	Eaton Axle & Spr (3)	31	29¼	29⅜	— ½	29¼
1	Eitingon Schild (2½)	9	9	9	.....	8
21	Elec Auto Lite (6)	86½	85	85	— 1	83½
10	Elec Auto Lite pf (7) AS	106¼	106¼	106¼	+ ¼	106¼
1	Electric Boat	4⅞	4⅞	4⅞	+ ⅛	4⅛
133	Elec Pow & Lgt (1)	53	50½	52¼	— ¼	52
2	Elec Pow & Lgt pf (7)	107	107	107	.....	106½
7	Elec Stor Batt (5)	71⅞	70⅛	70⅛	— ⅜	70
60	Elk Horn Coal pf AS	13	12½	13	+ ⅛	12½
2	Emerson Branting A	3¾	3¾	3¾	— ⅛	3¾
14	Engineers Pub Serv (1a)	41	40	40	.....	40
2	Equit Off Bldg (2½)	40	40	40	.....	39⅝
5	Erie R R	57¾	56⅝	57	— ⅝	56¾
1	Erie 2d pf (4)	57½	57½	57½	.....	57
2	Eureka Vac Clean (4)	36¼	36¼	36¼	— ½	36⅛
3	Evans Auto Loading (2½a)	21½	21½	21½	— 1½	22
	F					
32	Fairbanks Co	9⅞	8¼	9⅛	+ 1⅜	9⅛
4	Fairbanks Morse (3)	36	34½	34½	+ ½	34
120	Fairbanks Morse pf (7) AS	102¾	102¾	102¾	+ 1⅜	101¾
4	Fed Dept St (.30)	32½	32	32½	+ ⅝	33
10	Feder Lt & Tr pf (6) AS	95	95	95	.....	91
2	Federal Wat Ser (3.40)	33⅞	33¼	33¾	+ ⅞	33⅛
19	First Nat Stores (2½)	54⅞	50⅞	53	— ⅝	52
28	Fisk Rubber	3½	3⅜	3½	.....	3⅜
380	Fisk Rubber 1st pf AS	15	14½	15	+ ⅜	13¼
4	Firestone (1.60)	32	31	32	+ 2	31
3	Firestone pf (6)	86	85⅝	86	.....	85¾
7	Florsheim Shoe A	43	43	43	+ ½	41
2	Fellansbee (3)	38⅝	38¼	38¼	+ ¼	38¼
5	Foster Wheeler (2)	62¼	61¼	61¼	— 1⅜	62
2	Foundation	16	15⅜	16	.....	16
1862	Fox Film A (4)	23⅛	20⅛	22¼	+ ¼	22¼
36	Freeport Texas (4)	43⅛	41⅝	42⅛	+ ½	42⅛
10	Fuller 2d pf AS	80	80	80	— ¼	80
	G					
1	Gabriel Snubber A	6	6	6	+ ⅜	6⅛
1	Gamewell Co (5)	70⅞	70⅞	70⅞	+ 1¼	69¼
16	Gardner Motor	4⅛	4	4	— ⅛	4
38	General Am Tank (4a)	106¾	104	104	— 2½	103½
4	General Asphalt (4)	50¾	50	50¾	+ ⅜	49¾
20	Gen Baking pf (8) AS	121	119¾	121	— 2	119
4	General Cable	27	26⅝	27	— ⅝	25
4	General Cable A (4)	66½	66	66	— ½	65½
1	General Cable pf (7)	105⅝	105¼	105¼	+ ¼	105
2	General Cigar (4)	52⅝	52½	52⅝	+ ⅝	52⅝
86	General Elec (7¼b)	247¾	243	245¼	— 1¾	245½
5	General Elec spl (.60)	11⅛	11⅛	11⅛	.....	11⅛
205	Gen Elec new	62½	61⅜	62	— ¼	61⅞
56	General Foods (3)	48⅛	47⅜	48⅛	+ ½	48¼
2	Gen Gas & El (2b)	67⅞	66⅞	67⅞	+ 1⅞	67⅞
10	Gen G & E $8 pf A (8) AS	117⅛	117⅛	117⅛	+ ⅝	115½
7	General Mills (3½b)	50¼	50¼	50¼	+ ⅜	50
320	General Motors (3.60b)	42	41⅛	41⅛	— ¼	41
3	General Motors 7% pf (7)	120¼	119¾	120¼	+ 1	120
2	Gen Outdoor Adv A (4)	35⅛	35	35⅛	— ⅜	35
5	Gen Outdoor Adv ctfs (2)	16⅜	16	16⅜	+ ⅛	15⅛
10	Gen Pub Serv (8j)	35⅛	34	34⅛	— ¼	35
4	Gen Railway Signal (5)	89⅜	87⅝	89⅜	— ¼	85½
13	Gen Refractories (4¼b)	69½	67¼	69½	+ ¾	69
35	Gillette Saf Raz (5b)	104⅝	102	102⅝	— 2	101¾
3	Gimbel Bros	13¼	13¼	13¼	.....	13
7	Glidden Co (2a)	33½	32½	33	.....	33
9	Gobel Adolph, Inc	14⅝	14½	14⅝	— ⅛	14½
72	Gold Dust (2½)	39⅝	38⅛	38⅞	— ⅛	38½
20	Goodrich (B F) (4)	44⅜	42⅞	44	+ ½	44
23	Goodyear Tire & Rub (5)	67	65	65	.....	65
3	Goodyear Tire 1st pf (7)	91¼	90⅝	90⅝	+ ½	91
12	Gotham Silk Hos (2½)	24⅛	23¼	23¼	— ¼	23½
1	Gould Coupler A	8	8	8	+ ⅛	8
34	Graham Paige Motor	10⅝	10⅛	10½	— ⅜	10⅜
24	Granby Con Mining (8)	59	54½	58	+ 4	57½
1	Grand Union pf (3)	37⅝	37⅝	37⅝	+ ½	37⅛
1	Grant (WT) (1)	35¾	35¾	35¾	+ 1⅛	35
2	Gt Northern Ry pf (5)	97⅜	97¾	97¾	+ ⅛	97
7	Gt Nor I Ore ctf (3¼b)	20⅝	20⅛	20⅝	+ ⅜	20⅝
5	Gt West Sugar (2.80)	31¼	31	31⅛	.....	31
46	Grigsby Grunow (2)	20⅞	19⅝	20½	— ¼	20¼
56	Gulf Mobile & Northern	42½	40½	42	+ ½	41
	H					
80	Hack Wat pf (1¾) AS	28¼	28	28¼	.....	28
40	Hack Wat pf A (1¾)	27	26	26	.....	26
16	Hahn Dept Stores	13⅜	13½	13¾	+ ⅛	13⅝
3	Hahn Dept Stores pf (6½)	73	73	73	.....	.....
60	Harbison Walker (2¼b) AS	60	60	60	— 2	.....
2	Hartman B (1.20)	16	15⅞	16	.....	16
10	Havana El Ry pf (6) AS	72	72	72	.....	72
4	Hayes Body (8j)	8¼	8	8	.....	7½
1	Helme (GW) (7b)	88½	88½	88½	+ 1½	87
2	Hercule Motor (1.80)	23⅛	22⅞	23⅛	+ 1⅛	23
4	Hall Printing (1¼b)	29¼	29	29¼	+ ¼	28⅛
2	Hercules Powder (3)	85	85	85	.....	.....
46	Hershey Choc	81⅛	77	79½	+ 3½	79½
12	Hershey cvt pf (4)	90½	89	89⅞	+ 1⅞	88
14	Houdaille-Hershey B (2)	21⅞	20¾	21	.....	20¾
1	Household Fin pf (3.10b)	50⅛	50⅛	50⅛	— ⅛	50⅛
6	Houston Oil	55¾	54½	55⅞	+ ½	55
79	Howe Sound Co (4½b)	39⅞	38½	39¾	+ 1¾	39¾
2	Hudson & Manhat (3½)	46¾	46½	46½	— ¼	46¼
161	Hudson Motor Car (5)	62⅞	59¾	60¾	— 1¼	60¾
101	Hupp Motor Car (2a)	24¾	23⅛	23⅝	— ⅞	23⅝
	I					
2	Ill Cent (7)	131	130⅞	131	+ ¾	130
21	Indep Oil & Gas (2)	23⅝	22¾	22⅞	+ ⅛	23
78	Indian Motorcycle	7	6	6⅝	+ ½	6
110	Indian Motorcycle pf AS	42	30	42	+ 17	42
11	Indian Refining	18⅜	17⅞	18	.....	18⅛
18	Indust Rayon (5%)	118⅝	114⅝	118¾	— ¼	118½
2	Ingersoll Rand (7¼b)	160	160	160	.....	155
3	Inland Steel (3½)	73	70⅞	73	.....	71
67	Inspiration Copper (4)	30⅞	26⅞	30⅞	+ 3⅞	30⅝
11	Insurance Shares Corp (.45)	14¼	13¾	14⅛	+ ⅛	14¼
16	Interboro Rap Trans	23⅝	22	23⅝	+ ¾	23¼
21	Inter Lace Iron	25⅛	25	25	.....	25
1	Intercon Rubber	5⅜	5⅜	5⅜	+ ⅛	4¼
10	Internat Agricul	4⅞	4⅞	4⅞	+ ⅜	4½
1	Int Cement (4)	57	57	57	.....	57
261	Int Combust Eng	7⅞	6⅞	7¼	+ 1	7¼
38	Int Combust Eng pf	39⅝	36	39½	+ 4½	38¾
31	Int Harvest (2½)	82	80	80¼	+ 1	80¼
1	Int Harvester pf (7)	141¼	141¼	141¼	+ ¼	141¼
16	Int Hydro Electric A (2j)	34¼	32⅞	33	+ ½	33
8	Int Match ptc pf (4)	67	66¼	67	+ 1	67
42	Int Merc Marine ctfs	30⅝	28⅞	30½	+ ¾	29½
163	Int Nick Can (1)	32½	31⅛	32¼	+ ¾	32⅛
1	Int Nickel Can pf (7)	118	118	118	+ 1⅜	117
2	Int Pap (2.40)	58	58	58	+ 1	56
2	Int Paper 7% pf (7)	82	81	82	+ ¼	81
1	Int Pap & Pow B	15¼	15¼	15¼	+ ¼	15½
1	Int Pap & Pow C	12½	12½	12½	— ¾	12⅝
7	Int Pap & Pow pf (7)	81½	81	81½	+ ¾	81
10	Int Print Ink pf (6) AS	94	94	94	— 1	94
10	Int Ry of Cent Am pf (5) AS	62¼	62¼	62¼	— ½	62
2	Inter Shoe (3)	61⅞	61⅜	61⅞	+ ⅛	61
1	Int Silver (8b)	108	108	108	+ 2	107
20	Int Silver pf (7) AS	110	110	110	+ 3½	106½
183	Int Tel & Tel (2)	75⅜	73⅞	75	+ 1	74¾
1	Intertype (1½b)	23	23	23	— ¼	21⅝
9	Investors Equity (2)	20¼	19¾	20¼	— ½	19½
	J					
2	Jewel Tea (4b)	47	46⅞	46⅞	+ ⅞	46
123	Johns-Manville (3)	128½	124	127½	+ 5⅞	126½
60	Jones & Laug Stl pf (7) AS	119	118½	118½	— ¾	117
9	Jordan Motor Car	2½	2½	2½	+ ⅛	2⅜
	K					
3	Kan City Sou Ry (5)	81¼	81	81	— 1	81
2	Kan City Sou pf (4)	68¼	67⅞	68¼	+ 1¼	67¼
4	Kayser (J) (4)	41⅛	40⅞	41⅛	+ ⅛	40½
20	Kelly Springfield Tire	4⅛	4	4	+ ⅛	3⅞
20	Kelly Spring 6% pf AS	34	34	34	+ 2	32
110	Kelly Spring 8% pf AS	22⅝	21	21	— ⅜	18
6	Kelsey-Hayes Wheel (2)	25⅝	24⅛	24⅛	— 1⅞	24
29	Kelvinator	8⅞	7½	8⅞	+ ⅛	8¼
292	Kennecott Copper (5)	61⅞	59⅛	61⅞	+ 1⅞	61⅝
1	Kimberly-Clark (3)	49½	49½	49½	— ⅞	49
31	Kolster Radio	4⅛	3⅞	4	.....	4
3	Kraft Phen Cheese (1½)	39½	38⅛	38⅝	— ⅜	38½
19	Kresge (S S) (1.60)	34⅛	33⅜	33⅝	.....	33¾
1	Kress (S H) (1b)	65¾	65⅜	65¾	+ 1⅜	64
76	Kreuger & Toll (1.34)	24⅝	24¼	24⅞	+ ⅛	24⅝
32	Kroger Grocery (1a)	45	43⅝	44⅝	+ ½	44⅛
	L					
22	Lambert (8)	100¼	99⅝	100	+ ¾	99¼
25	Lee Rubber & Tire	7⅜	7	7⅜	+ 1⅛	6⅞
30	Lehigh Port Cem pf (7) AS	105	105	105	.....	105
3	Lehigh Val (4.50b)	73	73	73	+ 1	73
2	Lehigh Val Coal	15	15	15	+ ⅜	14½
3	Libbey Owens Glass (1)	21⅛	20⅞	21⅛	+ ⅛	20¾
4	Ligg & Myers Tob (5b)	97⅜	97½	97⅜	— ¼	96½
20	Ligg & Myers Tob B (5b)	97⅞	97	97½	— ⅛	97
12	Lima Locomotive	40⅝	38	38	— 2⅜	38
90	Liquid Carb (4¼b)	59	55½	58⅛	+ 2½	58½
15	Loew's Inc (3¾)	44⅝	44⅛	44⅛	— ⅛	44⅛
26	Loft Inc	4½	3⅞	4¼	+ ¼	4¼
16	Loose Wiles Bis (2.60)	52¼	51	51	— ¼	50¼
95	Lorillard (Pierre)	17⅞	16⅞	17⅛	+ ⅜	17¼
1	Louisiana Oil Ref	9½	9½	9½	+ ⅛	9¼
15	Louis Gas & Elec A (1¾)	40½	39	39	— 1⅛	39
2	Louisv & Nash (7)	131¾	131½	131½	— ⅜	130
5	Ludlum Steel (2)	33⅞	33⅜	33⅞	— ¼	33½
	M					
4	Mack Trucks (6)	73¾	73¼	73¼	— 1	73
1	Macy (R H) (3b)	141¾	141¾	141¾	— 1	140½
18	Magma Cop (5)	51⅞	49	51⅞	+ 3⅞	51½
4	Manhattan Elec Sup	27	26¾	26¾	— ⅛	26¾
6	Manhat Elev mod gtd (5)	33½	32	33	— ⅛	32¼
1	Manhattan Shirt (2)	20⅞	20⅞	20⅞	+ ⅞	20½
2	Marlin Rockwell (4¼b)	41	40	40	+ ⅛	39⅞
22	Marmon Motor (4)	27¾	26⅛	26⅛	+ ⅛	26
4	Martin Parry	3⅛	3	3	+ ½	3
50	Mathieson Alkali (2a)	41⅞	39½	41⅞	+ 2½	41½
22	May Dept Stores (2d)	53½	51	53¼	+ ¾	52
13	Maytag (2b)	17⅞	17½	17⅞	+ ⅞	17½
1	Maytag pf ww (3)	30½	30½	30½	+ ⅛	30½
100	McCrory Stores (2) AS	71	71	71	+ 1	69
3	McCrory Stores B (2)	67	67	67	— 1	67
22	McKeesport Tin (4½b)	64½	62	64⅜	— ⅜	63
4	McKesson & Rob (2)	33	32⅝	32⅝	+ ⅜	33½
3	Melville Shoe (1.40)	33	33	33	+ 1	32
14	Mengel (2)	18	16¾	17¾	+ ½	17¼
1	Metro-Gold pf (1.89)	23½	23½	23½	— ½	23
13	Mexican Seab Oil	17⅞	17½	17¾	.....	17½
51	Miami Copper (4)	30⅞	28	30½	+ 2½	30½
19	Michigan Steel (3b)	63¼	53	63¼	+ 7¼	59
19	Mid-Cont Pet (2)	28	27½	27½	+ ⅛	27½
3	Mid States Oil ctfs	1⅛	1⅛	1⅛	.....	1
1	Miller Rubber	4⅛	4⅛	4⅛	— ⅛	4
1	Minn Honeywell (3½b)	64	64	64	— 1¾	61
1	Minn Mol Imp pf (6½)	72	72	72	+ 2	71
3	Minn & St Louis	1⅞	1⅞	1⅞	+ ⅛	1⅞
20	Minn St P & SSMII (4) AS	54	54	54	.....	51⅛
28	Mo Kan & Tex	49⅜	47¾	48½	— 1⅜	48
6	Mo Kan & Tex pf (7)	103⅞	103⅜	103⅞	+ ⅜	103⅜
5	Mo Pacific	88½	88⅝	88⅝	+ ¼	88½
5	Mo Pacific pf (5)	135⅝	135	135	.....	135
3	Monsanto Chem (1¼d)	50	49⅞	49⅞	.....	49⅞
1307	Montgomery Ward (3)	47	44	46½	+ ½	46¼
2	Moon Motor Car	4	4	4	— ⅛	4
2	Mother Lode (.40)	2	1⅞	2	+ ⅛	1⅞
9	Moto Meter Gauge	5¾	5½	5¾	+ ¼	5⅛
27	Motor Prod (10b)	65	62	63	+ 2½	62
10	Motor Wheel (3)	27⅞	27⅜	27⅞	+ ⅞	27⅞
6	Mullins Mfg	17	16	16	— 1	14
90	Mullins Mfg pf (7) AS	60	59	60	.....	62
1	Munsingwear (3½b)	47¼	47¼	47¼	+ 1¼	47
86	Murray Corp Am (3a)	22	20⅜	21½	+ ½	21¼
6	Myers & Bro (2)	41¼	39⅛	41¼	+ 1⅜	38½
	N					
144	Nash Motors (6)	58½	55⅞	56⅞	— ½	56⅛
7	National Acme (1½)	19⅞	19⅝	19⅝	— ⅛	19¼
1	Nat Air Trans	12¼	12¼	12¼	+ ¼	10½
16	Nat Bellas Hess (1a)	10¼	10	10⅜	+ ⅜	10
15	National Biscuit (7½b)	184⅞	183	184½	+ 3	183
12	National Biscuit new	74⅝	74	74½	+ ½	73½
18	Nat Cash Reg A (4b)	76½	75⅝	76	.....	76
41	Nat Dairy Prod (2)	49¼	48	48⅛	— ¾	48¼
1	Nat Dept Stores	21½	21½	21½	— ¼	21
3	Nat Distill Prod	30½	29½	29½	— ⅝	28⅞
5	Nat Enam & Stamp (2)	30¼	29	30¼	+ 1½	29½
50	Nat Lead pf A (7) AS	139¾	138⅝	138⅝	.....	138⅝
27	Nat Pow & Lgt (1)	33¼	32	32½	— ¾	32
2	Nat Rad pf	6	6	6	+ 1⅜	5
6	National Tea (2)	40	38¼	38¼	— 1¼	38½
3	Neisner Bros	47	46	47	+ 2	46
209	Nevada Con Copper (3)	31⅜	29⅝	31⅜	+ 2⅜	31½
6	New York Air Brake (3.60)	45⅜	45	45⅜	+ ⅜	45
19	New York Central (8)	169⅜	168½	169⅜	— ½	169¼
61	New York Central rts	5⅜	5¼	5⅜	+ ⅛	5¼
7	N Y, Chi & St Louis (6)	130	130	130	— ¼	130
2	N Y, Chi & St L pf (6)	109¼	109	109	.....	109
10	New York & Harlem (5) AS	180	180	180	+ 3	175¼
4	N Y, New Hav & Htfd (6)	112	111	111	— 1	110
1	N Y, N H & Htfd pf (7)	125	125	125	— ¼	124
7	Norfolk Sou (2½)	19	17½	19	+ 1⅛	17½
10	Norfolk & West pf (4) AS	85	85	85	.....	85
18	North American (f)	96	94½	95⅞	— 1⅜	95½
3	North American pf (3)	52½	52	52½	— ⅜	52
1	Northern Pacific ctf (5)	83½	83½	83½	— 1½	83¼
30	Northwestern Teleg (3) AS	43¼	43¼	43¼	— 1¾	43¼
	O					
6	Oil Well Supply	10	9⅞	10	+ ⅞	9¼
20	Oil Well Sup pf (7) AS	88	88	88	— ½	88
5	Oliver Farm	15⅛	14⅝	14⅝	.....	14¼
1	Oliver Farm conv par (3)	31½	31½	31½	— ½	31½
4	Oliver Farm pr pf (6)	72⅛	71½	72⅛	+ ⅝	70
4	Oppenheim Collins (5)	54	50	50	+ 2¾	50
140	Orpheum Circ pf (8) AS	63	63	63	.....	63
1	Otis Elevator (8b)	283	283	283	— 2	280
50	Otis Elevator pf (6) AS	122	122	122	+ ½	122
2	Otis Steel (2½)	32½	32½	32½	— ⅛	31½
50	Outlet (4) AS	53	53	53	.....	53
7	Owens Ill Glass (4)	53	52¼	52¼	— 1⅜	52
	P					
8	Pacific Gas & El (2)	54¾	53⅞	53⅞	— 1	53⅜
3	Pacific Light (3)	77⅞	76	76	— 1¾	76
7	Pacific Oil stubs	1	1	1	.....	1
10	Pac Tel & Tel pf (6) AS	116½	116½	116½	.....	117
313	Packard Motor (1.10b)	17⅛	16⅞	17	— ⅛	17
3	Pan-Am Pet B	50⅛	50⅛	50⅛	— ⅛	50⅛
62	Param Fam Lasky (3)	51	49⅛	51	+ ⅝	50⅝
1	Park & Hilford (3a)	27	27	27	— 3	25
6	Park Utah Mines	3⅜	3¼	3⅜	.....	3¼
9	Parmalee Trans (1¾)	18⅜	18⅛	18⅜	+ ⅛	18⅛
14	Pathe Exchange	3	2⅞	3	+ ⅛	2⅞
2	Pathe Exchange A	5⅛	5½	5⅞	.....	5⅜
2	Patino Min & Ent (3.89)	29	28¾	29	+ ⅛	29
2	Peerless Motor	7⅜	7	7	.....	6⅞
2	Penney (J C)	72⅛	71⅜	71⅜	— 1¼	71½
1	Penney (J C) pf (6)	95	95	95	.....	94
5	Penn Dixie Cement	7	6½	6½	— ⅛	6½
105	Penn R R (4)	73⅝	73	73⅛	— ⅜	73
504	Penn R R rts	3	2⅞	2⅞	.....	2⅞
48	Peoples Gas rts	12¼	12	12⅛	— ⅛	12⅛
80	Pere Marq pr pf (5) AS	97	97	97	.....	97
7	Phelps Dodge (3)	42½	41	42½	+ 2	42⅛
6	Phila Rdg Coal & Iron	13	12⅝	12⅝	.....	12½
2	Philip Morris (1)	8⅝	8⅝	8⅝	— ⅛	8½
16	Phillips Petrol (2)	35	34⅛	35	.....	34⅞
1	Pierce-Arrow pf (6)	73½	73½	73½	+ ½	70
4	Pierce Oil	1⅛	1	1⅛	+ ⅛	1
9	Pierce Petrol	2⅝	2½	2½	.....	2½
2	Pillsbury Flour (2½b)	34¼	34	34¼	+ ½	34⅛
3	Pirelli (2.88)	46⅛	45⅞	45⅞	— ½	45⅞
1	Pittsburgh Coal pf	106	106	106	.....	100
150	Pitts Steel pf (7) AS	100	100	100	.....	101
5	Poor & Co (2)	30	28⅝	29⅝	— ¼	29¼
2	Porto Ric-Am Tob A (7)	64⅝	64⅝	64⅝	— 3¼	62
1	Porto Ric-Am Tob B	14	14	14	— ¼	13½
2	Postal Tel & C 7% pf (7)	98⅝	98½	98⅝	+ ⅜	98
12	Prairie Oil & Gas (2½b)	52	51⅝	51⅝	— ⅛	51½
3	Prairie Pipe Line (5b)	59¼	59	59¼	+ ¼	59
13	Pressed Steel Car	9	9	9	+ ⅜	8⅝
9	Procter & Gamble (2)	54	53½	54	+ ¾	53⅝
1	Producers & Refiners	8⅝	8⅝	8⅝	+ ⅛	8⅛
50	Prophylactic Brush (3½b)	48	48	48	+ 2	48
102	Pub Ser Corp N J (3.40b)	86½	84½	85⅛	— 1¼	85⅛
2	Pub Ser N J 8% pf (8)	143	143	143	.....	142½
1	Pub Ser N J 6% pf (6)	107¼	107¼	107¼	+ ¾	106⅞
57	Pullman (4)	87½	85	86	— 1⅜	86
2	Punta Alegra Sugar	7	6⅞	7	+ 1	6⅞
18	Pure Oil (1½)	24⅜	24	24⅜	+ ⅛	24⅜
10	Pure Oil pf (8) AS	112½	112½	112½	.....	112½
38	Purity Bak (4)	81⅝	78⅞	79⅞	+ 1¼	79⅞
	R					
446	Radio Corp of Am	44	42⅞	43¼	.....	43⅛
6	Radio Corp pf B (5)	72½	72¼	72¼	+ ¼	72½
2	Radio Corp pf (3½)	72⅝	72⅛	72¼	+ ⅛	72⅛
2	Radio Corp pf (3½)	55	54	54	— ¾	54
242	Radio Keith Orpheum	21⅝	19⅝	21⅝	+ 1⅜	21⅛
400	Rand Miles (3.04) AS	35⅞	35⅞	35⅞	+ 10⅝	36
37	Raybestos-Manhat (2.80)	35⅞	33½	35⅞	+ 2⅜	35½
2	Reading Co (4)	122	122	122	— 1	122
1	Reading 1st pf (2)	48	48	48	+ ⅛	46
7	Reis & Co	4	3⅜	3⅜	+ ⅛	3⅜
102	Remington Rand (½)	28⅜	27	28	+ ⅝	27⅞
7	Remington Rand 1st pf (7)	93½	93½	93½	+ ½	92½
26	Reo Motor (1.60b)	12⅛	11⅞	12	.....	12
10	Republic Ir & Steel (4)	75⅝	73½	73½	— 1½	74
2	Reynolds Spring	4⅞	4⅞	4⅞	.....	4⅞
3	Reynolds Spring rts	¼	⅛	⅛	.....	⅛
80	Reynolds Tob (3) AS	73	72⅝	72⅝	— 4⅞	72¼
80	Reynolds Tob B (3)	50¼	49⅞	50	+ ⅜	49⅞
1	Rhine West rts	1½	1½	1½	.....	1¼
23	Richfield Oil Cal (2)	24¼	24⅛	24⅛	— ⅜	24⅛
15	Rio Grande Oil (2a)	19½	19⅛	19⅛	.....	19⅛
2	Ritter Dental (3b)	47	45⅞	45⅞	+ ½	45
61	Rossia Ins (2.20)	40⅝	39⅞	40⅛	+ ½	40⅜
24	Royal Dutch Sh (3.20b)	53½	53⅛	53½	— ⅛	53½
	S					
1	Safeway Stores (5)	113	112	112	— 1⅛	111¼
70	Safeway St 7% pf (7) AS	106½	106	106	.....	106
33	St Joseph Lead (3b)	51½	49⅞	51½	+ 2	51
2	St L San Fr pf (6)	92½	92	92⅛	+ ½	92
11	St Louis Southwest	60⅞	60	60	— ⅛	60
1	Savage Arms (2)	25⅜	25⅜	25⅜	— ¼	25
8	Schulte Ret Stores	5¼	5	5¼	+ ¼	5
50	Schulte Ret St pf (8) AS	40	40	40	+ 1	40
19	Seaboard Air Line	11	10⅛	10⅜	.....	10⅜
9	Seaboard Air Line pf	26	26	26	.....	23¼
2	Seagrave (1.20a)	10⅜	10½	10⅜	.....	10½
463	Sears, Roebuck (2½a)	86⅛	82⅝	86	+ 1⅜	85⅜
1	Second Natl Invest	11⅜	11⅜	11⅜	+ ⅛	11¼
11	Servel, Inc	8⅜	8⅜	8½	— ⅛	8⅛
1	Sharp & Dohme pf (3½)	55	55	55	.....	54⅞
4192	Shattuck (F G) (1) AS	40¾	39⅛	39⅝	+ ¼	39½
6	Shell Union Oil (1.40)	23⅝	23⅛	23⅛	.....	23¼
135	Simmons (3)	92⅞	88⅛	91	.....	90⅝
3	Simms Petrol (1.60)	25⅜	25⅜	25⅜	— ⅜	25
55	Sinclair Con Oil (2)	24¾	24⅛	24⅛	— ⅜	24½
2	Sinclair Con Oil pf (8)	109⅝	109⅝	109⅝	+ ⅛	109½
5	Skelly Oil (2)	31⅛	31	31⅛	+ ⅛	31¼
17	Snider Pack pf	30	28⅛	29	+ ⅞	28
3	Solvay Am Inv pf ww (5½)	96⅛	95½	95⅛	.....	95
1	Southern Dairies A	18¼	18¼	18¼	.....	18
1	Southern Dairies B	3½	3½	3½	.....	3½
9	S Porto Rico Sug (2½b)	26	25⅝	25⅞	+ ⅜	25⅝
4	Southern Railway (8)	132⅞	132	132⅞	+ ⅞	133
1	Southern Ry pf (5)	98	98	98	.....	98
2	Spang Chalfant	20	20	20	.....	19½
23	Sparks Withington (1)	16⅛	16⅛	16⅛	— ⅛	16¼
260	Spear & Co AS	6¼	6	6	— ⅛	6
4	Spicer Mfg pf A (3)	24½	23½	23½	+ 2	23
1	Spiegel, May, Stern (3)	36½	36½	36½	+ 1	36⅛
65	Standard Brands (1½)	27⅜	27	27¼	+ ¼	27⅛
4	Stand Com Tob (1)	5⅛	5½	5½	+ ⅜	5⅜
43	Standard Gas & El (3½)	117	113¾	115⅞	— ½	115⅞
.....	Stand Gas & Elec pf (4)	64½	64½	64½	— ¼	64½
25	Stand Oil, Calif (2½a)	61⅛	60⅛	61¼	.....	60½
106	Stand Oil, N J (2b)	66	65¼	65⅝	— ¼	65½
24	Stand Oil, N Y (1.60)	33⅛	32⅝	32⅞	— ¼	32⅞
3	Stand Plate Glass	2	2	2	.....	2
60	Stand Plate Glass pf AS	4½	4½	4½	+ 1	4½
7	Starrett (L S) (2¼b)	38⅝	37	37⅞	+ 2⅞	37⅝
12	Sterling Sec "A"	10⅞	10⅛	10⅜	— ¼	10⅜
7	Sterling Sec cv pf (3)	37½	36⅝	36⅞	— 1⅜	36⅛
30	Stewart Warner (3½a)	40	39⅛	39⅞	+ ½	39¼
2	Stone & Webster	82¼	81¼	81¼	— ½	80½
48	Studebaker (5a)	45¾	44¼	45½	+ ⅛	45⅝
15	Submarine Boat	½	⅜	⅜	— ⅛	⅜
2	Sun Oil (1a)	58	58	58	— ⅝	57½
6	Superior Oil	7⅛	6⅝	6⅝	+ ⅜	6½
11	Superior Steel	23⅝	22	22	— ⅞	22
1	Sweets Co of Am (1)	9½	9½	9½	+ 1⅛	9¼
2	Symington	3	3	3	.....	2⅞
3	Symington A	8⅝	8⅝	8⅝	.....	8⅛
	T					
2	Telautograph (1⅛b)	17½	17¼	17½	+ 1	17¼
19	Tenn Cop & Ch (1)	13½	13	13½	+ ⅛	13½
43	Texas Corp (3)	56⅛	55⅝	55⅝	— ⅜	55¾
43	Texas Gulf Sulphur (4)	57⅞	56¼	56½	— ⅝	56⅝
1	Texas & Pac Ry (5)	117	117	117	— 2¾	117
8	Tex Pac Coal & Oil (5j)	10⅛	10¼	10¼	.....	10¼
49	Texas Pac Land Tr	15	14⅝	14⅝	— ⅛	14⅛
10	The Fair pf (7) AS	105	105	105	+ 2	103
1	Thompson (J R) (3.60)	38½	38½	38½	+ ⅛	38
23	Tide Water Assoc Oil (.60)	12⅝	12⅛	12⅝	+ ⅜	12⅜
4	Timken Det Axle (.80b)	16½	16¼	16⅜	.....	16¼
728	Timken Roll Bearing (3)	80⅛	77⅛	78⅛	— 1⅜	78
6	Tobacco Prod	3	3	3	+ ⅛	3
34	Tobacco Prod A	9⅛	8⅝	9⅛	+ ⅞	9⅝
610	Transcontinental Oil	9⅛	8¾	9⅛	+ ⅜	9¼
4	Trico Prod (2½)	33⅛	33⅛	33⅛	.....	.....
2	Truax Traer Coal (1.60)	15	15	15	.....	14
2	Truscon Steel (1.20a) XD	33⅞	33⅜	33⅞	— 1⅛	33¾
1	Twin City Rap Tr (4)	25¼	25¼	25¼	+ ⅛	25
	U					
6	Underwood Elliott (5)	103	100½	103	+ 3	102½
201	Union Carbide (2.60)	80⅞	78⅜	80	+ 1	79⅞
3	Union Pac (10)	217⅞	217⅞	217⅞	— ⅝	213
3	Un Pac pf (4)	82⅝	82½	82⅝	+ ⅛	82½
136	United Aircraft	50	48⅛	49⅜	— ½	48⅝
3	United Aircraft pf (3)	59½	59	59½	+ ¾	57½
47	United Carbon (2)	50⅝	47⅛	48½	+ 1½	48⅝
13	Unit Cigar St	4⅝	4⅛	4½	+ ⅛	4¼
1	Unit Cigar St pf (6)	31	31	31	+ 1¼	30
238	United Corp	32⅝	31⅛	31⅞	— ⅛	31⅞
8	United Corp pf (3)	47	46⅝	46⅝	— ⅜	46⅝
4	Un Elec Coal	11⅛	10½	11⅛	+ ⅛	11⅛
8	United Fruit (4a)	102⅝	102	102	.....	102
278	United Gas & Imp (1)	33⅞	32¾	33¼	.....	33¼
2	Un Gas & Imp pri pf (5)	98	98	98	.....	.....
7	United Paperbd	9⅞	8⅞	9⅞	+ 1⅛	9
7	U S Distrib	16	15⅛	16	+ 1	14⅛
11	Un States & Foreign Sec	21⅛	19⅝	21⅛	+ 2	21
3	Un States Freight (3)	101⅛	100	100⅛	+ ¼	100½
5	U S Hoffman Mach (2)	19½	19	19	— ½	19
29	U S Indust Alcohol (6)	136⅞	132½	134⅝	— ⅛	134
3	U S Leather	9⅝	9¼	9⅝	+ ⅛	9⅝
2	U S Leather A	19	14½	18⅞	+ ⅜	18⅛
11	U S Pipe & Fdry (2)	19⅛	19	19	.....	19
4	U S Pi & Fdry 1st pf (1.20)	16	16	16	+ ⅛	16
2	U S Realty & Imp (5)	61⅝	60⅝	60⅝	+ ½	60
38	U S Rubber	27⅛	25⅝	27⅛	+ ⅞	27
4	U S Rubber 1st pf	52⅝	51	51	— 1	50
19	U S Smelt & Ref (3½)	36⅛	34⅜	36⅛	+ 1⅜	36
1	U S Smelt & Ref pf (3½)	53⅝	53⅜	53⅞	+ 2¼	53
546	U S Steel (8b)	170⅝	167⅞	169¼	+ ⅛	169¼
2	U S Steel pf (7)	141⅞	141⅛	141⅞	+ ⅛	141½
3	U S Tobacco	62	60¼	60¼	— 1¼	60
22	United Stores A	7⅛	6⅞	6¾	+ ⅜	7
12	United Stores pf	24⅞	20	24⅞	+ 5⅜	24
346	Univ Pict 1st pf (8) AS	38⅝	37	38⅛	+ 4⅛	34½
1	Univ Pipe & Rad	3⅛	3⅛	3⅛	+ ⅛	3
19	Util Pow & Lgt A (2)	31⅞	31¼	31⅜	+ ¼	31½
	V					
5	Vadsco	4⅛	4⅛	4⅛	— ⅜	4⅛
24	Vanadium Corp (4b)	53⅜	52	52⅛	+ ⅜	52
3	Vick Chemical (2½)	39	39	39	.....	38½
1	Virg-Caro Chem	5⅞	5⅞	5⅞	+ ⅜	5⅜
	W					
8	Wabash Ry	52¾	51	51½	— 1	51½
3	Wabash pf A (5)	87⅝	87	87⅝	+ ⅝	87
5	Waldorf System (1½)	25	24¼	25	.....	24¼
5	Walworth Co (2)	27	26½	26⅝	+ ½	26½
8	Ward Bak B	4⅝	4¼	4¼	.....	4⅜
155	Warner Pictures (4)	41½	40¼	41⅝	+ ½	41⅝
6	Warner Quinlan (2)	19⅞	19½	19½	— ⅛	19⅛
1	Warren Bros (9b)	138	138	138	+ 5	136
5	Warren Fdy & Pipe (2)	24	23¼	24	+ ¾	24
2	Webster Eisenlohr	5⅞	5⅛	5⅛	+ ⅛	5⅛
4	Wesson Oil & Snowdrift (2)	24¼	24	24	.....	23½
4	Wesson Oil & Snow pf (4)	51¼	50⅞	51	+ ¼	50½
10	West Penn El 7% pf (7) AS	105⅜	105⅜	105⅜	— ¾	106
10	West Penn Pow 7% pf (7) AS	113½	113½	113½	— 2⅛	113¼
2	West Dairy B	14⅜	14⅛	14⅛	— ⅛	13⅜
10	Western Maryland	26⅛	25⅛	25½	— ⅛	25⅝
3	Western Union Tel (8)	197⅜	196⅝	197⅜	+ 1	196
9	Westingh Air Br (2)	46	45⅛	45⅛	— ⅛	45¼
83	Westingh El & Mfg (5)	146¼	141⅞	144⅞	— ⅜	144⅞
100	West El & Mfg 1st pf (5) AS	138	138	138	+ 3	138
8	Weston Elec Instrument (1)	31⅛	31⅛	31⅛	+ ⅛	31¼
6	Westvaco Chlorine (2)	40	39½	40	+ ½	37
5	White Eagle Oil (2)	27⅛	27⅛	27⅛	+ ½	27
1	White Sew Machine	8⅛	8⅛	8⅛	+ 1⅛	8
8	Wilcox Rich "A" (2½)	29½	29½	29½	— ¼	29
1	Wilcox Rich "B" (2a)	21⅞	21⅞	21⅞	.....	21⅛
78	Willys Overland (1.20)	9½	8⅞	9	.....	8⅞
2	Wilson & Co	4	4	4	.....	3½
97	Woolworth (2.40)	68⅝	66⅞	67½	— 1⅛	67½
6	Worthington Pump & Mach	73	70⅞	71⅞	— 1	71⅞
1	Wrigley Jr (Wm) (4)	68⅞	68⅞	68⅞	+ ⅜	68¼
	Y					
1	Yale & Towne Mfg (5b)	75½	75½	75½	+ ½	75
23	Yellow Trk & Coach	14⅝	14	14	— ½	14⅛
1	Young (L A) S & W (3)	37	37	37	+ ¼	36⅞

Total sale bonds today, 2,166,900; previous day, 1,312,200. Week ago, 4,159,860. Year ago, 4,789,100. January 1 to date, 8,484,170. Year ago, 23,647,000. Two years ago, 17,067,700.

XD—Ex-dividend. XR—Ex-rights. AS—Actual sales.

(a)—Plus extras. (b)—Including extras. (d)—Partly stock. (f)—2½% quarterly in common stock. (h)—Paid so far this year. (j)—Payable in stock. (n)—Payable 1-40 of a share in Class A stock quarterly.

LIVE STOCK MARKETS.

Chicago, Jan. 6 (A.P.) (U. S. Dept. of Agriculture).—HOGS—Receipts, 68,000, including 28,000 direct; market mostly 10 to 15 lower than Saturday; closed unchanged; top, 9.85 paid for 140 to 190 lb. weights; mostly 9.50 to 9.85 market; shippers took 1,500; estimated holdover, 6,000; butchers, medium to choice 250 to 300 lbs., 9.40 to 9.70; 200 to 250 lbs., 9.50 to 9.80; 160 to 200 lbs., 9.55 to 9.85; 130 to 160 lbs., 9.50 to 9.85; packing sows, 8.00 to 9.00; pigs, medium to choice, 90 to 130 lbs., 9.00 to 9.75.

CATTLE—Receipts, 21,000; calves, 3,500; strictly good and choice fed steers and yearlings in active demand at firm prices; strictly choice heavies sold well on shipper account; other grade medium weights and weighty steers unevenly steady to 25 lower; top yearlings, 16.50; heavies, 15.25; slaughter classes, steers good and choice, 1,300 to 1,500 lbs., 12.00 to 15.85; 1,100 to 1,300 lbs., 12.25 to 16.00; 950 to 1,100 lbs., 12.75 to 16.25; common and medium, 850 lbs. up, 8.50 to 13.25; fed yearlings, good and choice, 750 to 950 lbs., 13.25 to 16.50; heifers, good and choice, 850 lbs., down 12.25 to 15.75; common and medium, 8.00 to 12.25; cows, good and choice, 8.25 to 10.75; common and medium, 6.50 to 8.25; low cutter and cutter, 4.50 to 6.50; bulls, good and choice (beef), 9.25 to 10.00; cutter to medium, 6.75 to 9.50; vealers, milk fed, good and choice, 12.50 to 15.50; medium, 11.25 to 13.50; cull and common, 7.25 to 11.25; stocker and feeder steers, good and choice all weights, 10.50 to 11.00; common and medium, 8.25 to 10.25.

SHEEP—Receipts, 12,000; active, closed 50 higher; bulk fat lambs, 13.50 to 14.00; top, 14.25; yearlings, 11.50; fat ewes, 50 to 1.00 higher; natives, 6.00 to 6.50; top fed ewes, 7.25; feeding lambs, nominal; lambs, good and choice, 92 lbs. down, 13.25 to 14.25; medium, 11.75 to 13.25; common, 10.50 to 11.75; ewes, medium to choice, 150 lbs. down, 5.25 to 7.25; cull and common, 3.00 to 5.30; feeder lambs, good and choice, 11.50 to 12.75.

ADD N Y LIVE STOCK

New York, Jan. 6 (A.P.).—CATTLE—Receipts, 2,870; market firm; good steers, 13.25@13.50; medium, 12.00@12.50; State bulls, 7.00@9.50; cows, 3.00@8.00.

VEALERS AND CALVES—Receipts, 4,110; market irregular; vealers, good to choice, 16.00@18.00; medium, 11.00@15.00; culls and common, 7.00@10.00; no calves on sale.

SHEEP AND LAMBS—Receipts, 7,380; market steady. Lambs, good to choice, 13.50@14.50; medium, 12.00@13.25; common, 9.00@11.00.

HOGS—Receipts, 6,800; market steady; light to medium weight, 10.50@10.75.

NEW YORK MONEY MARKET.

New York, Jan. 6 (A.P.).—Call money easy; high, 5; low, 4½; ruling rate, 5; close, 4½; time loans steady; 30 days, 4¾@5; 60-90 days, 4¾@5; 4-6 months, 4¾@5; prime commercial paper, 5@5¼; bankers' acceptances unchanged; 30 days, 4@3⅞; 60-90 days, 4@3⅞; 4 months, 4⅛@4; 5-6 months, 4¼@4⅛; bar silver, 44¾; Mexican dollars, 33.

Fire, Liability, Automobile, Burglary
Life, Workmen's Compensation
INSURANCE
RALPH W. LEE & COMPANY
RALPH W. LEE LEWIS A. PAYNE
1508 L St. N.W. National 2048

First Mortgage Loans
Lowest Rates of Interest and Commission
Prompt Action
Thos. J. Fisher & Co., Inc.
738 15th Street

PERPETUAL BUILDING ASSOCIATION
PAYS
5%
Compounded Semi-Annually
Assets Over $20,000,000
Surplus $1,000,000
Cor. 11th & E Sts. N.W.
James Berry, President
Edward C. Baltz, Actg. Sec'y.

LOans to Home Owners
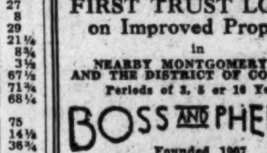
We Invite Applications for FIRST TRUST LOANS on Improved Property in NEARBY MONTGOMERY CO. AND THE DISTRICT OF COLUMBIA
Periods of 3, 5 or 10 Years
BOSS AND PHELPS
Founded 1907
Loan Correspondent
John Hancock Mutual Life Insurance Co.
1417 K St. National 9300

WE WILL SELL
1,000 Investment Bldg. 6½s, '38, @ 85.
2,000 Fairfax (Phila.) Genl. Mtg. 6½s, '43, @ 35.
5 Wardman Mortg. & Discount Units @ 25.
5 Virginia Plate Glass @ 25.
150 U. S. Security Units @ 4.
1,000 Chatham Apt. Hotel 1st refunding 6½s, '33, @ 65.
1,000 Smith Bldg. 6½s, '37, @ 75.
25 F. H. Smith 7¼s pfd. @ 35.
WE WILL BUY
Great National Insurance.
Racquet Club Bonds.
F. H. Smith Bonds (All Issues)
Investment Trust (All Issues).
Washington Bank Stocks.
Fed. Sec. & Mtg.
First Natl. Bonds.
CAPITAL CITY CO.
509 Washington Bldg.
Phone District 8291-8292

For Greater Satisfaction
THOUSANDS of Home Buyers have been satisfied with the Real Estate Loan Plan of the Metropolitan Life Insurance Company.
You will, too!
Long Term—Low Interest Rates
Consult
WEAVER BROS REALTORS
809 15th St. N.W. District 9486
Mortgage Loan Correspondent
Metropolitan Life Insurance Company

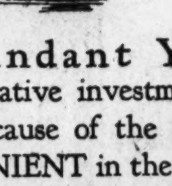
An Abundant Yield
for a conservative investment . . .
SAFETY because of the security
. . . CONVENIENT in the denominations of $250 up.
6% First Mortgage Notes . . .
Secured or improved properties in the District of Columbia and adjacent Maryland Suburbs
We will gladly tell you more of the six per cent notes now available.
H. L. Rust Company
1001 15th Street National 8100
ESTABLISHED 1889

The Silver Lining
The adjustment of the stock market contains a "Silver Lining"—the huge credit resources of the Nation, absorbed in the financing of speculative securities, are turning back to normal channels of industry. Building construction projects, needed in progressive American cities, like Washington, which were delayed in 1929, are being completed now with the normalization of credit.
Above all, the American people have learned a lesson—to get to work—and to place their savings in securities such as the safe and profitable First Mortgage Notes, always worth 100 cents for the dollar invested.
For more than sixty years Swartzell, Rheem & Hensey Company, the oldest Mortgage Banking House in Washington, has brought security and assured incomes to its investing clientele, through war and panic, through prosperity and depression. That is why thousands of investors have chosen the First Mortgage Notes we offer, in denominations from $100 and upwards as the safest place for their savings to earn an assured 6 per cent return.
SWARTZELL, RHEEM & HENSEY CO.
MORTGAGE BANKERS
727 15 STREET N.W.
WASHINGTON D.C.

FIRMNESS PREVAILS DURING BOND SALES

Popularity of French and Other Foreign Shares Features Day.

U.S. SECURITIES ADVANCE

New York, Jan. 6 (A.P.).—The trend of interest rates was downward today, but bond prices, after an encouraging start, ran into a dull market and many forenoon gains disappeared in the later hours, as a whole, however, the list was firm, and the easier tone of money was reflected in a narrow advance by the United States governments.

Call funds were in plentiful supply at the renewal rate of 5 per cent and the charge fell to 4½ shortly after noon, with money available outside at 4 per cent. Time accommodations commanded 4¾, a shade below the recent figures.

One of the day's features was the movement of the French government bonds. Both the 7½s and the 7s exceeded their 1929 highs on good buying support, but the rally did not hold and the latter obligation finished a point below the Saturday close. German loans, both government and corporate, were moderately strong throughout the session. The foreign group in general proved to be in considerable favor.

Speculative and semispeculative domestic corporation bonds, particularly industrials and specialties, enjoyed an upward turn. A few foreign sugars, which suffered in the recent year-end tax selling, were in this group, which also included Indiana Limestone 6s, Hoe & Co. 6½s, Florida East Coast 5s, National Radiator 6½s, and Pathe 7s. The gains ran from 1 to 3 points.

Railroad mortgages led the early upturn, but were mixed at the close. With net changes small and gains and losses well balanced, utilities behaved similarly.

Convertibles ruled steady during most of the day and then softened. American Telephone 4½s declined ¾, Allegany 5s of 1944, ½, and American I. G. Chemical 5½s, 1. Missouri Pacific 5½s gained a point.

BALTIMORE LIVE STOCK.

Baltimore, Md., Jan. 6.—CATTLE—Receipts, 500 head; bulls, steers and heifers strong; cows lower; steers, good to choice, 12.75@13.00; medium to good, 11.50@12.50; fair to medium, 10.25@11.25; plain to fair, 9.25@10.25; common to plain, 8.25@9.25.

BULLS—Good to choice, 9.00@9.50; medium to good, 7.75@8.75; fair to medium, 7.00@7.50; plain to fair, 6.00@7.00; common to plain, 5.00@6.00.

COWS—Good to choice, 8.00@8.50; medium to good, 7.00@7.75; fair to medium, 6.25@6.75; plain to fair, 5.00@6.00; common to plain, 3.00@4.50.

HEIFERS—Good to choice, 10.00@11.00; medium to good, 9.00@10.00; fair to medium, 8.00@9.00; plain to fair, 7.00@8.00; common to plain, 6.00@7.00; fresh cows and springers, 6.00@15.00.

SHEEP and LAMBS—Receipts, 700 head; supply light; market higher; sheep, 3.00@8.00; lambs, 6.50@15.00.

HOGS—Receipts, 3,000 head; supply fair; market lower; lights, 10.50@10.70; heavies, 10.25@10.70; medium, 10.50@10.70; roughs, 7.50@9.20; light pigs, 10.00@10.30; pigs, 10.50@10.70; Ohio, 15 to 20 cents higher than quotations.

CALVES—Receipts, 500 head; supply light; market steady; calves, 7.00@17.00.

PHILADELPHIA MARKETS.

Philadelphia, Jan. 6 (A.P.).—CHEESE—Whole-milk longhorns, round lots, 22@22½; single daisies, fresh, 22@22½.

LIVE POULTRY—Fowls, not Leghorns, fancy, 30@31; fair to good, 27@29; Leghorns, fancy, 26@27; ordinary, 22@25; fancy Plymouth Rock spring chickens, 29@30; ordinary, 26@28; mixed colors, fancy, 28@29; ordinary, 25@27; fancy roasting chickens, 5 lbs. or over, 29@30; fancy broilers, 2 lbs. or under, 30@32; Leghorn broilers, soft-breasted, 25@26; old roosters, 21@23; turkeys, fancy, 30@31; ordinary, 27@29; old gobblers, 26; ducks, fancy, white Pekin, 23; mixed-color ducks, 22@24; Muscovy, 18@20; geese, fat, 20@22; ordinary, 18@19; guineas, young, 2 lbs. each or over, pair, 1.20; undersizes, 1.00; old, 80c pair.

DRESSED POULTRY—Turkeys, nearby, 34@39; Western, 28@36; fowls, fresh-killed, in boxes, 22@35; chickens, Western, in boxes, 28@36; old roosters, dry-picked, Western, 23@25; ducks, 20@28; geese, 20@24.

BUTTER—Top grades, 39@42; 92-score, 38; 89 to 91 score, 34@37; 87 to 88 score, 30@32.

EGGS—Extra firsts, 50; firsts in new cases, 47; firsts in old cases, 47; seconds, 44@46.

LOCAL STOCK EXCHANGE

Sales—Regular call, 11:15 a. m. Washington Gas 5s, $300 at 100, $1,000 at 99¾.

National Capital Bank, 5 at 250, 2 at 250.

Fed.-American National Bank, 10 at 293, 10 at 292.

National Mtge. & Inv. pfd., 50 at 4½.

Peoples Drug Stores pfd., 10 at 103½.

After call:

National Sav. & Trust, 10 at 515.

Potomac Elec. 6½% pfd., 5 at 105¾.

Wash. Gas 6s, 1036, Ser. B, $200 at 102.

BONDS.

PUBLIC UTILITIES.	Bid.	Ask.
Amn. T. & Tel. Conv. 4½s, '33	98	.....
Amn. T. & Tel. Conv. 4½s	120	.....
Amn. T. & Tel. Col. Tr. 5s	103¼	.....
Ana. & Pot. River R. R. 1st 5s	81	85
An. & Pot. Riv. guar. 5s	91	94
C. & P. Telephone of Va. 5s	100	.....
Capital Traction 1st 5s	91½	92¼
City & Suburban Ry. 1st 5s	81	81½
Georgetown Gas Lt. 1st 5s	97½	101
Pot. Elec. Pow. cons. 5s	100	101¼
Pot. Elec. Power sf. and ref. 6s	106½	.....
Wash., Alex. & Mt. Ver. ctfs.	1	3
Wash., Balto. & Annap. 1st 5s	66	.....
Wash. Gas Lt. gen. 5s	99¼	101
Wash. Gas Lt. Co., Ser. A 6s	101	102½
Wash. Gas Lt. Co., Ser. B 6s	103	.....
Wash. Ry. & Elec. Cons. 4s	82	83
MISCELLANEOUS.		
Barber & Ross, Inc., 6½s	88¾	91¼
Chamb'rlin-Vand'rb't Htl. 6½s	60	.....
Chevy Chase Club 1st 5½s	100	.....
Dist. of Col. Paper Mfg. 1st 6s	88	96
Pot. Joint Stock Land Bk. 5s	93	98
Wash. Consolidated Title 6s	.....	100
Wash. Market Col. Stge. 5s	95	.....
STOCKS.		
*Am. Tel. & Tel.	222	.....
Capital Traction	75	76½
Washington Gas	95	110
Nor. & Wash. Steamboat	250	295
Pot. Elec. Pow. 6% pfd.	110¼	111½
Potomac Elec. Power pfd. 5½s	105	106
Wash. Ry. & Elec. com.	475	21
Wash. Ry. & Elec. Co. pfd.	93½	95
Wash., Balt. & An. com.	7	.....
Wash., Balt. & An. pfd.	7	.....
NATIONAL BANKS.		
Capital	250	300
Columbia	410	450
Commercial (stamped)	255	265
District	216	230
Federal-American	292	300
Liberty	212	225
Lincoln	390	440
Metropolitan	375	420
Riggs	518	530
Second	210	.....
Washington	260	300
TRUST COMPANIES.		
*Amer. Security & Trust	425	450
Continental Trust	133½	145
Merchants Bank & Tr. Co.	125	140
National Savings & Trust	510	520
*Union Trust	265	285
Wash. Loan & Trust	488	520
SAVINGS BANK.		
Bank of Bethesda	65	72
Commerce & Savings	330	.....
East Washington	35	45
Potomac Savings (new)	65	75
Sec. Sav. & Commercial	476	500
Seventh Street	305	.....
United States	500	.....
Washington Mechanics	50	60
FIRE INSURANCE.		
American	300	.....
Corcoran	150	.....
Firemen's	41½	.....
National Union	21	27
TITLE INSURANCE.		
Columbia	9	14
Real Estate	175	.....
Title & Inv. Co. of Md. com.	25	.....
MISCELLANEOUS.		
Barber & Ross, Inc., com.	16	20
Chevy Chase Distr. pfd.	102	108
Col. Sand & Gravel Co. pfd.	85	95
Commercial Natl. Co. pfd.	99½	101
D. C. Paper Mfg. Co. pfd.	50	86
District Natl. Securities pfd.	95	102
*Federal Storage Co. pfd.	114	122a
Federal-American Co. com.	32	34
Federal-American Co. pfd.	100	102
Lanston Monotype	211	225
Merch. Tr. & Storage com.	118	125
Merch. Tr. & Storage pfd.	99	103
Mergenthaler Linotype	106	107
Natl. Mtge. & Inv. Co. pfd.	4	5
ePeoples Drug Stores pfd.	103¼	103½
Real Estate Mtge. & Guar. pfd.	7	7½
*Security Storage	114	120
Terminal Ref. & Wh'g Corp.	48	53
The Carpel Corporation com.	24	35
Wash. Mech. Mtge. Co. com.	11	18
Wash. Medical Bldg. Corp.	100	.....
Woodward & Lothrop pfd.	105	.....

*Ex dividend.

NEW YORK CURB TRANSACTIONS

Sales in hundreds	High	Low	Close
A			
1 Aero Sup B	10¼	10¼	10¼
1 Aero Underwriters	13⅝	13⅝	13⅝
1 Alex Industries	2¼	2¼	2¼
1 Allegheny Gas	5⅝	5⅝	5⅝
5 Allied Aviation	1	1	1
9 Allied Mills	14	13¾	14
84 Allied P&L pf	41⅜	38⅛	39⅛
6 Allied P&L pf (3)	46	44	45
5 Al P&L 1st pf(5)	79⅝	77	79⅛
1 Alum Co Am pf(6)	108⅛	108⅛	108⅛
2 Aluminum Ind	30⅛	30	30⅛
2 Am Arch (3)	38	37	38
1 Am Chain (3)	37⅛	37⅛	37⅛
350 Am Cigar (8) AS	77⅛	75	75
7 A C P&L B(10%f)	18¼	18⅜	16
16 Am C Pow A(.30a)	24½	23⅜	24½
4 Am C Pow B (.30a)	35⅝	35¼	35⅝
3 Am C P opt war	4	3⅝	3⅝
6 Am Cont Oilfields	⅛	⅛	⅛
24 Am Cyan B (1.60)	27½	27	27
4 Am Dept Stores	3⅛	3	3¼
4 Am Equities	16	15¾	15¾
39 Am & Fgn Pow war	71	69	70½
12 Am G & E (1a)	122	116½	117⅝
21 Am Invest B	10⅝	10⅛	10⅛
12 Am Invest War	5⅛	4⅞	4⅞
50 Am L & T (10) AS	227	227	227
50 Am Mfg (3) AS	48	48	48
3 Am Maracaibo	1½	1½	1½
1 Am Pneumatic	5¼	5¼	5¼
1 Am Solv & Chem	12	12	12
122 Am Super-Power(1)	25½	24⅝	25⅜
2 Am Superp 1st p(6)	95	94⅝	94⅝
8 Am Yvette new	⅝	⅝	⅝
1 Anchor Post F (2)	13	13	13
75 An-Am vot cod(.73)	17⅛	17	17⅛
8 A-A O n v cod(.73)	17	17	17
1 An-Chil Con Nitra	18½	17¾	18⅜
3 Arcturus R Tube	10	10	10
15 Ark Nat Gas A	10⅛	9¾	10⅛
35 Ark Nat Gas A	9⅛	9¼	9⅛
18 Asso El Ind Ltd	6⅞	6⅝	6⅝
12 As G&E A (2.40g)	37⅜	36¾	37⅛
3 Asso G&E deb rts	8	7⅝	7⅝
2 Asso Rayon pf (6)	40	39½	40
2 Atl Cst Fish (1.40)	23	23	23
1 Atl Fruit & Suz	⅝	⅝	⅝
16 Atlas Corp cvprpt(3)	16	15½	15½
4 Avia Corp Amer	26	25⅝	25½
B			
1 Bahia Corp	2⅝	2⅝	2⅝
4 Bickford (1)	15	14⅝	14⅞
1 Blaw Knox (1⅓g)	31⅜	31⅜	31⅜
13 Blue Ridge	7¼	6⅞	6⅞
46 Blue Rid cvt pf(3g)	36⅝	35¾	36⅝
2 Brasil Tr & Lt (2)	38	38	38
1 BuckeyePip Lin (6g)	68¼	68¼	68¼
8 BulovaWatch p(3⅓)	35	35	35
50 Burco war UR AS	4½	4½	4½
5 Burma Ltd (.31g)	3½	3⅜	3½
5 Butler Bros (2)	16	15	15
2 Bwana M'Kubua	5¼	5¼	5¼
C			
1 Cable & Wire	3½	3½	3½
11 Cable & Wire B	1⅞	1¾	1¾
18 C A M Co vtc	⅛	⅛	⅛
14 Can Marc Wireless	4	3⅞	4
2 Carnation Co (1½)	36	30	30
5 Celanese 1st pf (7)	83	83	83
2 Celanese pf new (7)	87	87	87
2 Celluloid Corp	17	17	17
1 Central At States	6	6	6
9 CentPubSer A(1¾g)	35½	35	35½
17 Cen Stat Elec (.40a)	20¾	20	20¾
6 CentrifugalPip (.60)	5½	5	5½
4 Chain Strs Stock(6f)	12¾	12½	12¾
161 Cities Service (.30a)	28	27¾	28
3 Cities Serv pf (6)	88¾	88	88¾
2 Cleve Tractor 61.80)	18	18	18
1 Club Alum Uten	4½	4½	4½
4 Colombian Syn	⅞	⅞	⅞
1 Columbia Picture	24	24	24
40 Comm'w Edison (8) AS	239½	238	239½
156 Comm & South war	4⅛	3¾	4
22 Cons Cop Min	5⅞	5¾	5⅞
6 Cons G&El Balt 3.60	94	92½	93
3 Consol Gas Utl A 2.20	23½	23¼	23½
1 Cons Instrument	3¾	3¾	3¾
1 Cons Laundries	10	10	10
3 Cord Corp	13⅜	13⅛	13⅛
2 Corroon & Reynolds	13¾	13¼	13¼
1 Cosden Oil pf	62	62	62
15 Creole Pet	6¼	6¼	6¼
3 Crosson Gold (.08)	⅜	⅜	⅜
2 Crocker & Wheeler	22½	22	22¼
1 Crowley Milner (2)	30⅜	30⅜	30⅜
3 Crown Cent Pet	½	½	½
3 Curtiss Wright war	2½	2½	2½
11 Cusi Mex Min	1¾	1¾	1¾
D			
1 Davis Drug St cfts	2½	2½	2½
2 Dayton Airplane	3	3	3
150 Deere & Co (6) AS	449½	435	435
6 De Forest Radio	4⅜	4	4⅜
1 Derby Oil	5	5	5
2 Derby Oil pf	30	30	30
1 Detroit Aircraft	7	7	7
1 Dominion Stores	14½	14⅛	14⅛
1 Dubilier Condenser	12¾	12⅝	12⅝
3 Dow Chemical n (2)	75	75	75
118 Durant Motors	7	5½	7
1 Duval Tex Sul	13⅞	13⅞	13⅞
E			
1 Eastern Gas & Fuel	26¼	26¼	26¼
2 East St Pow B	20½	20½	20½
1 Eisler Elec	14⅞	14	14⅞
370 El Bond & Sh(6%f)	84¾	83⅛	84⅛
4 El Bond & Sh pf (8)	105⅞	105⅛	105⅞
15 El Power Assoc	29½	28½	28¾
1 El Pow Assoc A	26	25¼	26
10 El P & L opt war	30¾	29¾	30¼
4 Elec Share (1a)	16½	16⅛	16½
2 Elec Share pf (6)	84	83¼	84
3 Emp Fire Ins	14¾	14½	14½
1 Employ Rein (1½)	23	23	23
1 Emp Pub Ser A 1.80	20¼	20¼	20¼
5 Evans Wallo Lead	4¾	4¾	4¾
F			
6 Falcon Lead Min	⅛	⅛	⅛
1 Fan Farm Candy(1)	15	15	15
7 Fansteel Prod	11⅜	10⅞	10⅞
4 Fed Screw (3½g)	35¾	35¾	35¾
3 Flat rets	17¾	17¾	17¾
1 Fokker Aircraft	15¾	15¾	15¾
8 Ford Mot Can A	32⅝	31½	31½
40 Ford Mot Can B AS	57¼	50	50

DOMESTIC BONDS.

3 Alabama Pow 5s	101	100	101
29 Alabama Pow 5s, 1967	94¾	94½	94½
1 Alabama Pow 5s, 1968	101	101	101
6 Aluminum Co 5s, 1952	102	101¾	102
36 Aluminum, Ltd, 5s, 1948	98	97½	98
23 Am C & E 5s, 1928	98¾	98	98
5 Am Gas & Pur 6s, 1939	95½	95	95
12 Am Pow & L 6s, 2016	106	105¾	106
24 Am Roll M 5s, 1948	98	97¾	98
6 Am Seat 6s, 1936	67½	67½	67½
17 Appalach Pow 5s, 1956	97¾	97⅛	97¼
6 Ark Pow & L 5s, 1956	96½	96	96½
17 Assoc G & E 5s, 1968	80¼	79⅝	80¼
3 Asso G & E 5½s, 1977	100⅝	100	100⅛
4 Asso Sim Hdw 6½s, 1933	86½	86⅛	86½
12 Assoc Tel Util 5½s, 1944 c	101½	100	100
B			
1 Bell Tel. Can. 5s, A. 1955	101	101	101
16 Bell Tel. Can. 5s, B. 1957	101½	101⅜	101⅜
C			
1 Can Nat Ry Equip 7s, E. 1935	108	108	108
11 Can Pac Ry 5s, 1954	100¼	100¼	100¼
1 Carolina P & L 5s, 1956	100	100	100
48 Cent St El 5½s, 1954	76	74½	76
11 Cent St El 5s, 1948	72¼	71¼	72
3 Cent St P & L 5½s, 1953	90	88½	90
4 Chic Pneu Tool 5½s, 1942	97	97	97
3 Chic Ry cod 5s, 1927	74	73½	74
3 Cigar Stores Real 5½s, A. 1949	70	68¾	68¾
7 Cities Ser 5s, 1966	83	83	83
2 Cities Ser Gas 5½s, 1942	84¼	84¼	84¼
2 Cities Ser Gas Pipe 6s, 1943	90	90	90
2 Cities Ser Pow 5½s, 1952	85⅞	85⅝	85⅝
2 Cleve El Illum 7s, 1941	106¼	106	106
2 Cleve Term Bldg 6s, 1941	90¼	90⅛	90⅛
6 Comwealth Ed 4½s, D, 1957	96¾	96	96¾
1 Cons Pub 6¾s, 1936	98	98	98
1 Cons Textile 8s, 1941	72	72	72
21 Cont Gas & El 5s, A, 1958	88¼	88	88
1 Cont Oil 4½s, 1937	95	95	95
4 Cudahy P 5½s, 1937	96¾	96¾	96¾
2 Cudahy Pack 5s, 1946	100	99½	100
D			
4 Delaware El Pow 5½s, 1959	93½	93½	93½
20 Denv & Salt Lake 6s, 1960	82	80	82
2 Detroit C Gas 5s, B, 1950	99	99	99
35 Detroit Ed 5s, 1949, A	102	102	102
13 Det Inter Bridge 7s, 1952	53	51½	53
8 Dixie Gulf Gas 6½s, A, 1937 ww	70	68¾	70
F			
1 Fairbanks, Morse 5s, 1942	93	93	93
6 Federal Water 5½s, 1954	91½	91	91
7 Firestone Cot M 5s, 1948	91	90½	90½
2 Firestone Tire 5s, 1942	94	94	94
2 Fla Pow & Lt 5s, 1954	84	83¾	83¾
G			
8 Gatineau Pow 5s, 1956	92¾	92¼	92¼
13 Gatineau Pow 6s, 1941	96¼	95¾	95¾
1 Gen Am Inv 5s, 1952, ex w	80½	80½	80½
3 Gen Ind Alcohol 6½s, 1944	88	88	88
18 Gen Thea Eq 6s, 1944	100⅝	100	100⅝
1 Gen Vending 6s, 1937 ww	21	21	21
21 Georgia Pow 5s, 1967	98	97⅝	97⅝
1 Gulf Oil Pa 5s, 1947	100¼	100¼	100¼
16 Gulf Oil Pa 5s, 1937	99¾	99½	99½
1 Gulf St Util 5s A, 1956	94¾	94¾	94¾
H			
12 Houston Gulf Gas 6½s, 1943, ww	65	64	65
4 Houston Gulf Gas 6s A, 1943	68	67½	67½
I			
10 Ill Power & Lt 5s B, 1954	100	99¾	100
4 Indep Oil 6s, 1939	102½	102½	102½
19 Indianapolis P & L 5s A, 1957	99	98¾	98¾
6 Insull Utility Invest, 1940	100½	99	99½
6 Internat Pow 6sc 7s E, 1957	95	95	95
3 Invest Co 5s A, 1947, x-w	82	81⅝	82
	77	77	77
K			
15 Koppers Gas & C 5s, 1947	96¼	96¼	96¼
L			
1 Laclede Gas 5½s, 1935	99¼	99¼	99¼
8 Lehigh P S 6s A, 2026	103¼	103	103¼
3 Libby McN & Libby 5s, 1942	92	92	92
4 Louisiana P & L 5s, 1957	95	94¾	94¾
M			
2 Mass Gas 5½s, 1946	103¾	103⅜	103⅜
70 Metro Edis 4½s D, 1968	96⅛	96	96⅛
1 Milwaukee Gas & El 4½s, 1967	97	97	97
6 Miss River Fuel 6s, 1944, ww	102¾	102½	102¾
5 Montreal L H & P 5s A, 1951	99¼	98¾	99¼
N			
4 Narragansett 5s, 1957	98½	98½	98½
1 Nathan Strauss 6s, 1938	77¾	77¾	77¾
8 Nat Pow & Lt 6s A, 2026	108¾	106	106
13 Nat Pub Ser 5s, 1978	74½	74½	74½
2 New England Gas & El 5s, 1948	88½	88½	88½
55 N Y Pow & Lt 4½s, 1967	93¼	92¾	93
1 Nor State Pow 6½s, 1933	102¼	102¼	102¼
O			
16 Ohio Power 5s B, 1952	100	99¾	100
1 Ohio Power 4½s D, 1956	92¾	92¾	92¾
P			
4 Pac Gas & El 4½s E, 1957	95¼	94⅝	95¼
1 Penn Dock & Ware 6s, 1949	95	95	95
1 Penn Ohio Ed 6s, 1950, x-w	99¾	99¾	99¾
3 Penn Power & Lt 5s B, 1952	101¼	101	101

Sales in hundreds	High	Low	Close
16 Ford Motor Ltd	11⅝	11⅛	11⅛
18 Fourth Nat Inv	34⅞	33¾	34
98 Fox Theater A	5⅛	4¾	5
1 Franklin Mfr Co(2)	23	23	23
G			
17 Gen Am Inv Co	11¾	11	11
1 Gen Am Inv pf (6)	81½	81½	81½
51 Gen Bak	4½	4	4⅛
10 Gen Bak pf (6)	54½	52⅛	53¼
3 Gen El Ltd rec(½)	11¾	11¾	11¾
2 Gen Empire	21⅝	21	21
6 Gen Gas & El A	14¼	14⅛	14⅛
2 Gen Realty & Util	11⅛	11⅛	11⅛
1 Gen Theater Eq vtc	28⅝	27	28⅝
2 Glen Alden Coal(10)	121	121	121
2 Globe Underwriters	12¾	12½	12¾
60 Gold Coin	⅛	⅛	⅛
5 Gold Seal Electric	4½	3¾	4½
6 Golden Cent Min	3¼	3	3¼
28 Goldm Sachs(6%f)	38½	37½	37½
1 Graymur	32½	32½	32½
10 Gt A&P W (5)AS	245	243	245
2 Ground Grip (1¼g)	27	27	27
1 Guardian Invest	4¾	4¾	4¾
5 Gulf Oil C Pa(1½)	138¾	136½	137½
H			
3 Hap Candy St A	1	⅞	⅞
3 Hartman Tob	10⅝	10½	10½
1 Hecla Min (1)	12¼	12¼	12¼
1 H Walker G&W(1)	10⅝	10⅝	10⅝
3 Houston Gulf Gas	9⅞	9⅞	9⅞
14 Hudson Bay M & S	9¼	9¼	9¼
4 Hum Oil & R (2g)	9⅜	9⅜	9⅜
8 Hydro El Serv (2)	39	38⅝	39
1 Hygrade Food	12	12	12
I			
4 Illinois Pipe L (20)	310	305	310
2 Imp Chem	6¾	6½	6¾
2 Imp Oil Can M (½)	26½	26½	26½
137 Ind Ter Illum	28⅝	23	28⅝
1 Ind Pipe L n(2½g)	39¾	39¾	39¾
16 Insull Util (65f)	61½	59⅝	60¼
1 Ins Co N Am(2½g)	73	73	73
1 Intercont Trade(1)	21	21	21
1 Intercon Petrol	1	⅞	⅞
11 Internat Pet(.62½)	21¾	20⅝	20⅝
1 Inter Sup Pow (1a)	33	33	33
1 Inter Util B	8⅝	7¾	8⅜
1 Interstate Equities	11	11	11
1 Irving Air Ch(1½)	12	12	12
2 Ital Superpower A	10¼	9⅞	10¼
2 Ital Super deb rts	5¾	5¼	5¼
K			
34 Kirby Pet	2½	2	2¼
1 Klein Sly pt pf1.40g	19½	19½	19½
1 Kolster Brandes	1	1	1
L			
2 Lackawanna Sec (4)	36	36	36
1 Landay A (3)	2¾	2¼	2¼
1 Lefcourt R pf(3)XD	30	29⅞	30
13 Lehman Corp	78¾	77⅛	78⅛
4 Lerner Stores (2)	40	38½	40
2 Libby McN & Libby	19	18½	19
3 Lily Tul Cup (1⅔)	18⅝	18	18
1 Loew's war	3¾	3¾	3¾
1 Lone Star G n(.80)	37¾	37⅜	37⅞
5 Long Is Light (.40)	41	41	41
20 Long I Li pf (7) AS	109	109	109
46 Louisiana L & E	5	4	4½
M			
18 Marine Mid (1.20)	35½	33½	34⅜
4 Marion Stm Shov	43¼	42	43¼
1 Marland Oil, Mex	⅛	⅛	⅛
84 Mavis Bottling Co	1¼	1	1
2 Memphis Nat Gas	11⅝	11	11
2 Mer C & S(1.60)	18	17½	18
1 Mesabi Iron	2	2	2
4 Metal & Min(1.20)	9¾	8½	9½
2 Mexico Ohio Oil	2¼	2¼	2¼
10 M West U n (8%f)	26⅞	26⅝	26⅝
3 Mo K P L(5⅓%f)	19¼	19	19⅛
3 Mock Judson v (2)	25½	25⅛	25⅞
125 M H 1st pf(7)AS	106¼	105⅛	105⅛
2 Mohawk Min (.6)	45	44¼	45
2 Morrison Elec (1)	39½	39	39½
2 Mountain Pr (1.60)	8¾	8⅛	8⅛
N			
26 Nat Amer Co (2)	12¾	11½	12
1 Nat Aviation	8½	8½	8½
1 Nat Fam Sti (1.60)	18¾	17⅝	18⅝
1 Nat Fam St, pf (2)	28	25¾	28¾
4 Nat Fuel & Gas(1)	26¼	26	26⅛
2 Nat Investors	14	14	14
1 Nat Steel xws	50	50	50
10 Nat Sug Ref, NJ(2)	31½	31½	31½
3 Nat Union Radio	4¼	4⅛	4⅛
1 Nehi Corp, pf(5½)	74	74	74
1 New Bradford (½)	2⅝	2⅜	2⅝
20 N E Pow, pf(6)AS	89¾	89¾	89¾
3 N J Zinc n (4g)	70	69	70
12 Newmont Minin(4a)	119¾	112¾	119¾
2 Newport Co	29	24¾	28
2 New Orl Gr Nor	13	12¾	13
1 N Y & H Rosar(2½g)	16	16	16
7 N Y Invest (1.20)	24½	23½	24½
91 N Y Pet Roy (1)	18½	18½	18½
3 N Y P&L 7% pf(7)	106	105⅛	105⅛
4 N Y. Rio&Buenos	9¼	8½	9¼
25 NYTel 6½% p	114	114	114
55 Niag Hud Pow (.40)	13¾	13	13¼
7 Niag Hud P A war	3⅝	3⅜	3½
1 Niag Hud P B war	7	7	7
5 Niag Shares (1.40f)	19⅝	19⅜	19⅜
19 Niles Bem Pond	29¼	28⅝	33⅛
1 Noma Elec (1.80)	13¾	13¾	13¾
4 Noranda Mines (3)	35¾	35	35

U. S. OFFICIALS SEE BANK LAW WORRIES

If Expansion of Firms Into Other States Is Allowed, Problems Will Arise.

U.S. FIFTH DISTRICT DATA

By THOMAS M. CAHILL.

Should national branch banking receive congressional approval, many obstacles must be removed and much compromise be effected in carrying out a successful arrangement of the plan. Such was the comment of Treasury officials yesterday regarding new congressional methods under tentative consideration whereby branch expansion would be limited to State boundaries instead of those of Federal Reserve districts or trade areas overlapping the latters' lines.

It was shown that entry of one national branch system into another State might be countered with the request of a State system for a similar privilege in the home territory of the expanding institution, this being cited as one of several situations to be considered in enactment of the plan.

National banks of the District of Columbia would not benefit should the State boundary plan become law, but if a suggestion of Comptroller of the Currency Pole is followed in prospective legislation they could establish branches in Virginia and Maryland or in broader trade areas within the Fifth Federal Reserve District.

Pole Offers Legislation.

Comptroller General Pole's suggestions would provide legislation permitting national banks, with the comptroller of the currency's approval, to establish branches within trade areas of cities where they are situated, such being, in some cases, coextensive with Federal Reserve district lines; in others, of more limited extent, but never extending beyond Federal Reserve district boundaries save in cases where a trade area of one district might enter another. Banks, however, Mr. Pole advised, should not be permitted to establish branches in another city where a Federal Reserve bank or a branch thereof existed.

Gains for the week of $273,000,000 in loans and investments, $529,000,000 in net demand deposits and $64,000,000 in time deposits with decreases of $97,000,000 in borrowings from Federal Reserve banks and $10,000,000 in Government deposits were shown yesterday in the Federal Reserve Board's condition statement of weekly reporting member banks in leading cities as of December 31.

Loans on securities increased $373,000,000, and all other loans declined $30,000,000 at all reporting banks. Holdings of United States Government securities also receded $117,000,000 at all reporting banks, while those of other securities advanced $45,000,000 in all of them.

$19,000,000 Decrease in New York.

The principal changes in borrowings from Federal Reserve Banks for the week comprised decreases of $26,000,000 at the Federal Reserve Bank of Chicago, $19,000,000 at New York, $16,000,000 at Cleveland, $11,000,000 at Boston, $9,000,000 at St. Louis, and $7,000,000 at Kansas City.

Retail trade in the local Federal Reserve district showed some interesting developments in November, according to the monthly review of Chairman William W. Horton, of the local district. Reports from 30 representative department stores scattered throughout the district showed sales averaging higher than sales in November last year, but practically all of the gain was in Baltimore, Washington and West Virginia stores. The Baltimore stores reported increases averaging 12.1 per cent, an exceptional increase in view of stock figures averaging 6.4 per cent less than those of a year ago. Some of the Washington stores did almost as well as the Baltimore stores, but two firms which reported lower figures in November than in November, 1928, brought Washington's average increase down to six-tenths of 1 per cent.

The rate of stock turnover in the district has been more rapid this year than during the first eleven months of 1928, except in Washington, where the figure is slightly lower. Averaging all the stores together, stocks have been turned 2.969 times this year prior to November 30, in comparison with only 2.820 times in the corresponding eleven months last year. Collections in the district in November averaged better than in either October this year or November, 1928, and this is also true of the Baltimore stores. The Washington collections were better in November than in October, but not up to those of November last year, while collections in the other cities' stores in November showed a decline from those of October, but were better than collections in November last year.

Insurance Directors Reelected.

All directors of the Firemen's Insurance Co., of Washington and Georgetown, were reelected yesterday as follows: Edward C. Baltz, secretary of the Perpetual Building Association; Bruce E. Clark, builder; Millard T. Dixon, secretary of the National Permanent Building Association; Parke A. Galleher, attorney; William M. Hoffman, president of the company; J. Logan Hopkins, real estate man; Albert W. Howard, vice president and secretary of the company; Charles H. Kindle, secretary of the American Building Association; John H. Snyder, Mutual Benefit Life Insurance Co.; Schuyler S. Symons, secretary of the Northeast Building Association; Floyd P. Waggaman, Waggaman & Brawner, Inc.; Albert W. Walker, president Allen E. Walker Co., and James M. Woodward, secretary of the Home Building Association.

Louisville has been selected as the 1930 convention city of the Financial Advertisers Association, according to an announcement made yesterday by A. E. Bryson, of Halsey, Stuart & Co., president of the association. The convention will be held from December 17 to 20.

The growing importance of the South in the financial field is reflected in the fact that this is the second successive time the association is holding its convention south of the Mason and Dixon Line, the 1929 convention having been held in Atlanta.

District Exchange Data.

The Washington Stock Exchange opened the week with slightly improved business in the stock division but bonds were neglected, their sales aggregate of $1,700 representing a $1,800 recession from Saturday's volume. There was a 102-share turnover in stocks which was seventeen shares in advance of the previous session.

Seven shares of National Capital Bank sold at 250, a 20-point gain. All bond sales were in the Washington Gas issues.

Property investment is the value of road and equipment as shown by the books of the railways, including materials, supplies and cash. The net railway operating income is what is left after the payment of operating expenses, taxes and equipment rentals but before interest and other fixed charges are paid.

District Bankers to Meet.

Officers and members of the board of governors of Washington Chapter, American Institute of Banking, will meet tomorrow evening to hear the report of the educational committee on the curriculum of the second semester.

An "Age of Alloys," destined to effect many revolutionary changes in modern life and ushered in by recent discoveries in great research laboratories of America and Europe, is described by F. J. Griffiths, chairman of the Central Alloy Steel Corporation, writing in the January issue of Nation's Business.

Griffiths, an international authority on alloy steel, is designated head of the research company of the Republic Steel Corporation, the new $350,000,000 Midwest steel merger, of which Central Alloy is to be a part. His views are of special interest just now because of the adoption of the new stainless steel alloy on a number of well known 1930 automobile models.

Virtually everything in which metal is used, from motor cars to skyscrapers, will be radically transformed by new alloys, many of which already have been perfected. Others are being developed by metallurgists here and abroad, according to Griffiths.

BOND SALES ON NEW YORK EXCHANGE

(Reported direct from the New York Stock Exchange by J. & W. Seligman & Co.

UNITED STATES GOVERNMENT WAR LOANS.
The following sales are given in lots of $1,000. Quotations in dollars and 32ds of a dollar.

Sale	Issue	Open	High	Low	Last
30	Liberty 3½s	99.14	99.16	99.12	99.16
36	Liberty 1st 4¼s	100.28	100.30	100.26	100.30
155	Liberty 4th 4¼s	101.7	101.11	101.7	101.9
4	U S G 4¼s	111.2	111.5	111.2	111.5
2	U S G 4s	107.12	107.12	107.12	107.12
1	U S G 3⅜s, 1943	99.17	99.17	99.17	99.17
17	U S G 3⅜s, 1947	99.17	99.23	99.17	99.21

FOREIGN GOVERNMENT BONDS.

Sale	Issue	Open	High	Low	Last
	A				
2	Akershus, Dept of, 5s, 1963	88½	88½	88½	88½
2	Antioquia, Dept of, A-7s, 1945	74	74	74	74
1	Antioquia, Dept of, B-7s, 1945	71½	71½	71½	71½
1	Antioquia, Dept of, D-7s, 1945	71	71	70½	70½
2	Antioquia, Dept of, 3d 7s, 1957	70	70	70	70
5	Antwerp, City of, 5s, 1958	93	93	93	93
23	Argentine Govt 6s, ser A, 1957	96	96½	96	96½
4	Argentine Govt 6s, ser B, 1958	95⅞	96	95¾	96
8	Argentine Govt 6s, June, 1959	96	96½	96	96½
14	Argentine Govt 6s, Oct, 1959	96	96½	96	96½
5	Argentine Govt 6s, May, 1960	96	96½	96	96½
2	Argentine Govt 6s, Oct, 1960	96⅜	96⅜	96½	96½
13	Argentine Govt 6s, Sept, 1960	96½	96½	96	96
20	Argentine Govt 6s, Feb, 1961	96	96½	96	96½
8	Argentine Govt 6s, May, 1961	96¾	96¾	96½	96½
1	Argentine Govt 5½s, 1962	90⅞	90⅞	90⅞	90⅞
1	Australia 5s, 1955	94¼	94¼	94¼	94¼
1	Australia 5s, 1957	93¼	94¼	93¼	94¼
18	Australia 4½s, 1956	83½	83¾	83	83½
7	Austrian Govt 7s, 1943	102⅞	102⅞	102¾	102¾
	B				
6	Bavaria, King of, 6½s, 1945	91	91½	91	91½
30	Belgium, King of, 6s, 1955	101¼	101½	101¼	101¼
12	Belgium, King of, 6½s, 1949	106	106	106	106
20	Belgium, King of, 7½s, 1945	115¼	115½	115	115½
13	Belgium, King of, 7s, 1955	110¼	110¼	110	110¼
18	Belgium, King of, 7s, 1956	107½	107¼	107¼	107¼
6	Belgium, King of, 8s, 1941	109¾	109¾	109¾	109¾
1	Bergen, City of, 8s, 1945	111	111	111	111
5	Bolivia 8s, 1947	92¾	94	92¾	94
3	Bolivia 7s, 1958, ct	77	77	77	77
1	Bordeaux, City of, 6s, 1934	102¼	102¼	102¼	102¼
4	Brazil, U S of, 7s, 1952	85½	85½	85½	85½
16	Brazil, U S of, 6½s, 1926-57	74½	74½	74½	74½
6	Brazil, U S of, 6½s, 1927-57	75	75	75	75
13	Brazil, U S of, 8s, 1941	98	98¼	97½	98¼
11	Bremen, State of, 7s, 1935	98¾	99	98¾	99
2	Brisbane, City of, 5s, 1958	85	85	85	85
7	Budapest, City of, 6s, 1962	73⅞	74	73¾	74
1	Buenos Aires, City of, 6½s, 1955	97½	97½	97½	97½
1	Buenos Aires, Prov of, 6s, 1961	84¼	84¼	84¼	84¼
1	Bulgaria, King of, 7½s, 1968	82½	82½	82½	82½
	C				
4	Caldas, Dept of, 7½s, 1946	82	82	81½	81½
2	Canada, Dom of, 5s, 1931	100¼	100¼	100¼	100¼
12	Canada, Dom of, 5s, 1952	103½	103⅝	103½	103⅝
5	Canada, Dom of, 4½s, 1936	98¾	98¾	98¾	98¾
2	Carlsbad, City of, 8s, 1954	103	103	103	103
8	Chile, Rep of, 6s, 1960	89⅝	89⅝	89½	89½
6	Chile, Rep of, 6s, 1961	89½	90	89½	90
8	Chile, Rep of, 6s, 1961, Jan	90⅞	91	90	91
3	Chile, Rep of, 6s, 1961, Sept	89	89½	89	89½
2	Chile, Rep of, 6s, 1962	89	89	89	89
9	Chile, Rep of, 7s, 1942	99¾	99⅞	99½	99⅞
8	Cologne, City of, 6½s, 1950	91	91	91	91
15	Colombia, Rep of, 6s, 1961, Jan	70⅞	70⅞	70⅞	70⅞
21	Colombia, Rep of, 6s, 1961, Oct	70	70½	70	70
6	Copen, City of, 5s, 1952	97½	98	97½	98
1	Cordoba, Prov of, 7s, 1942	95	95	95	95
1	Costa Rica, Rep of, 7s, 1951	87⅝	87⅝	87⅝	87⅝
4	Cuba, Rep of, 5½s, 1953	100⅜	100⅜	100⅜	100⅜
7	Cundinamarca, Dept of, 6½s, 1959	66	66	65¼	65¼
2	Czechoslovakia, Rep of, 8s, 1951	110½	110½	110½	110½
2	Czechoslovakia, Rep of, 8s, 1952	109⅝	109½	109⅝	109½
	D				
7	Denmark, King of, 6s, 1942	104½	104½	104½	104½
2	Denmark, King of, 5½s, 1955	100½	100½	100½	100½
35	Denmark, King of, 4½s, 1962	90½	91¼	90½	91¼
1	Danish Mun 8s, Ser A, 1946	110¾	110¾	110¾	110¾
6	Dutch E India 6s, 1962	101⅝	101¾	101⅝	101⅝
	F				
2	Finland, Rep of, 5½s, 1958	85	86	85	86
1	Finland, Rep of, 6½s, 1956	93	93	93	93
1	Finland, Rep of, 7s, 1950	99	99	99	99
2	Finnish Munic 6½s, 1954 A	93½	93¾	93½	93¾
56	French Govt 7½s, 1941	119¼	119¼	118¾	118¾
24	French Govt 7s, 1949	113¾	114	112½	112½
	G				
67	German Govt 7s, 1949	106½	106⅞	106⅜	106⅜
2	Graz Municipality 8s, 1954	96	96	96	96
7	Greek Govt 6s, 1968	81¾	82¼	81¾	82¼
	H				
1	Haiti, Rep of, 6s, 1952	97¼	97¼	97¼	97¼
11	Hamburg, State of, 6s, 1946	94	94	94	94
7	Hungarian Con Mun 7s, 1946	86⅝	86⅝	86½	86½
3	Hungarian Land Mtge 7½s, 1961 A	92	92	92	92
1	Hungary, King of, 7½s, 1944	100⅞	100⅞	100⅞	100⅞
	I				
20	Italy, King of, 7s 1951	95½	95⅞	95½	95⅞
	J				
17	Japanese 6½s, 1954	102	102½	102	102½
28	Japanese Ster 4s, 1931	94⅞	95	94¾	95
	L				
1	Leipzig, City of, 7s, 1947	96	96	96	96
1	Lower Austria, Prov of 7½s, 1950	93½	93½	93½	93½
3	Lyons, City of 6s, 1934	102½	102½	101½	101½
	M				
2	Medellin, Municipality of 6½s, 1954	65¾	65¾	65¾	65¾
3	Milan, City of, 6½s, 1952	87½	87½	87½	87½
3	Minas Gereas 6½s, 1958	70	73	70	73
1	Montevideo, City of, 7s, 1952	98¾	98¾	98¾	98¾
	N				
24	New South Wales 5s, 1957	89⅝	90	89⅝	90
16	Norway, King of 5s, 1963	97¼	97¾	97¼	97½
5	Norway, King of 5½s 1965	100⅞	101	100⅞	101
4	Norway, King of 6s, 1944	103	103½	103	103½
5	Norway, King of 6s, 1952	102¾	102⅞	102¾	102⅞
2	Nuremburg, City of 6s, 1952	84	84½	84	84½
	P				
1	Panama, Rep of 5s, 1963	90	90	90	90
1	Panama, Rep of 5½s 1953	100¼	100¼	100¼	100¼
1	Pernambuco, State of, 7s, 1947	76	76	76	76
11	Peru 6s, 1960	71	71	70¼	71
23	Peru 6s, 1961	70¼	70½	70¼	70½
5	Peru 7s, 1959	94	94	94	94
19	Poland 8s, 1950	95	95½	95	95½
14	Poland 7s, 1947	82	82	81¾	82
1	Porto Allegre, City of, 8s, 1961	95	95	95	95
3	Porto Allegre, City of, 7½s, 1966	85	85	84½	84½
10	Prague, City of, 7½s, 1952	102⅞	103	102¾	102¾
	Q				
3	Queensland, State of, 7s, 1941	108	108	108	108
	R				
2	Rio de J, City of 8, 1946	93¾	93¾	93¾	93¾
8	Rio de J, City of 6½s, 1953	72¾	73	72¾	73
1	Rio Gr do Sul, St of, 8s, 1946	92½	92½	92½	92½
3	Rio Gr Sul, St of, 7s, 1966	76½	76½	76⅜	76⅜
6	Rio Gr do Sul, St of, 6s, 1968	65¾	66	65¾	66
3	Rome, City of, 6½s, 1952	88¾	89⅛	88¾	89⅛
1	Rotterdam, City of, 6s, 1964	105	105	105	105
	S				
3	Salvador, Rep of, 8s, 1948	105	105½	105	105½
2	Santa Fe, Prov of, 7s, 1942	89	89	88	88
3	Sao Paulo, City of, 8s, 1952	95½	97	95½	97
3	Sao Paulo, City of, 6½s, 1957	71	71	71	71
2	Sao Paulo, State of, 6s, 1968	67	67	67	67
5	Sao Paulo, State of, 7s, 1956	80½	80½	80½	80½
1	Sao Paulo, State of, 8s, 1936	99	99	99	99
26	Sao Paulo, State of, 8s, 1950	92	93½	91¾	93½
1	Seine, Dept of, 7s, 1956	107½	107½	107½	107½
3	Serbs, C & S, King of, 7s, 1962	76¾	76¾	76¾	76¾
1	Silesia, Prov of, 7s, 1958	73⅝	73⅝	73⅝	73⅝
3	Soissons, City of, 6s, 1936	102	102	102	102
2	Sweden, King of, 5½s, 1954	106	106	106	106
1	Switzerland, Govt of, 5½s, 1946	104¼	104¼	104¼	104¼
11	Switzerland, Govt of, 8s, 1940	108⅛	108⅜	108⅛	108⅜
	T				
1	Tokyo, City of, 5s, 1952	75¾	75¾	75¾	75¾
1	Tokyo, City of, 5½s, 1961	89	89	89	89
	U				
7	U K Gt B & I 5½s, 1937	103	103	102½	103
3	Uruguay, Rep of, 8s, 1960	94½	94½	94½	94½
	V				
4	Vienna, City of, 6s, 1952	84	84	83¾	83¾
	Y				
13	Yokohama, City of, 6s, 1961	96	96¼	96	96
	NEW YORK CITY SECURITIES.				
2	New York City 4½s, May, 1957	102¼	102¼	102¼	102¼
	DOMESTIC BONDS—RAILS AND MISCELLANEOUS.				
	A				
16	Abitibi Power & Paper 5s, 1953	82¾	83	82¾	82⅞
1	Abraham & Strauss 5½s, 1943	98½	98½	98½	98½
30	Allegheny Corp 5s, 1944	100½	100½	100	100
13	Allegheny Corp 5s, 1949	100¼	100⅛	100	100
10	Amer Agri Chem 7½s, 1947	103½	103½	103	103
1	Amer Cyanamid 5s, 1942	96	96	96	96
13	Amer I G Chemical 5½s, 1949	103	103	102½	102⅝
28	American International 5½s, 1949	95	95	94⅝	95
9	Amer Smelt 5s, 1947	101	101	101	101
8	Amer Sugar Ref 6s, 1937	104¼	104¼	104	104
310	Amer Tel & Tel 4½s, 1939	140	141⅝	139¼	139½
1	Am T & T g 4s, 1936	98	98	98	98
8	Amer T & T col tr 5s, 1946	103	104	103	103¼
10	Amer Tel & Tel 5s, 1960	103⅝	104	103	103⅞
3	Amer Water Works 6s, 1975	105½	105½	105½	105½
3	Armour & Co 4½s, 1939	89½	89½	89½	89½
6	At T & S F gen 4s, 1995	93¾	93¾	93¼	94½
1	At T & S F adj 4s, 1995	91	91	91	91
6	At T & S F 4½s, 1998	128⅝	128⅝	128¼	128¼
5	At T & S F, Rocky Mt 4s, 1965	90½	90½	90½	90½
5	Atlantic Coast Line 4s, 1952	93⅛	93⅛	93⅛	93⅛
1	Atlantic Refining 5s, 1937	100½	100½	100½	100½
	B				
3	B & O cvt 4½s, 1933	88½	89	88½	89
15	B & O ref & gen 5s, 1995	102	102	101½	101½
3	B & O ref 6s, 1995	108¾	109⅛	108½	108½
6	B & O 5s, ser D, 2000	101½	102	101½	102
3	Batavian Petroleum 4½s, 1942	93⅛	93⅛	93⅛	93⅛
1	Bell Tel of Pa 5s, B, 1948	105½	105½	105½	105½
2	Berlin Elec Elev 6½s, 1956	88	88	88	88
2	Berlin City Elec 6½s, 1951	86½	87½	86½	87½
1	Beth Steel 5s, 1936	100⅛	100⅛	100⅛	100⅛
11	Beth Steel 6s, 1948	104⅞	105⅛	104⅞	105⅛
1	Beth Steel ref 5s, 1942	103⅛	103⅛	103⅛	103⅛
7	Bklyn Man Tran 6s, 1968	95	95	94¾	95
4	Buff, R & P 4½s, 1957	92½	92½	92½	92½
1	Bush Term Bldg 5s, 1960	100⅞	100⅞	100⅞	100⅞
	C				
2	Canadian National 4½s, 1930	99¾	99¾	99¾	99¾
1	Canadian Nat 4½s, 1954	93½	93½	93½	93½
3	Canadian National 4½s, 1957	94¾	94⅞	94¼	94¼
29	Canadian National 5s, gtd	100⅜	100⅜	100⅜	100⅜
7	Canadian Pac 5s, 1944	101½	101½	100⅞	100⅞
3	Ches & Ohio gen 4½s, 1992	98	98	98	98
6	Ches & Ohio cvt 4½s, 1930	99⅞	99⅞	99⅞	99⅞
14	Ches & Ohio 4½s, 1993	94½	95	94½	95
19	Ches Corporation 5s, 1947	98⅛	98½	98⅛	98½
1	C B & Q 1st ref 5s, 1971	106	106	106	106
3	C & E Ill 1st cons g 5s, 1951	74	74	73	73
30	Chi Gt West 1st 4s, 1959	65½	66⅛	65½	66
7	C M & St P & Pac 5s, 1975	93	93	93	93
24	C M & St P & Pac adj 5s, 2000	73	73	72¾	72¾
27	Chi & N W 4¾s, 1949, cv	100⅛	100⅛	100	100⅛
5	Chi & N W 7s, 1930	101⅛	101⅛	101⅛	101⅛
25	Chi R I & P ref 4s, 1934	95⅝	95⅝	95⅝	95⅝
2	C R I & P g 4s, 1988	88⅛	88⅛	88⅛	88⅛
5	Chi & West Ind 4s, 1952	87⅝	87⅝	87⅝	87⅝
3	Chi & W Ind 5½s, 1962	104⅝	104⅝	104⅝	104⅝
18	Chile Copper 5s, 1947	95½	95½	95	95
29	Columbia Gas & El 5s, 1952, May	100	100¼	100	100
1	Columbia Gas & El 5s, 1952, April	99⅞	99⅞	99⅞	99⅞
3	Commercial Inv 5½s, 1949	86	86	85½	85½
8	Consolidated Gas N Y 5½s, 1945	105½	105⅝	105½	105½
8	Cons Coal of Md 1st 5s, 1950	61½	61½	61½	61½
1	Container Corp of Am 6s, 1946	91⅞	91⅞	91⅞	91⅞
11	Container Corp of Am 5s, 1943	78	78½	77	78½
2	Crown Willamette Paper Co, 1951	101⅛	101⅛	101⅛	101⅛
3	Cuba Cane Sugar cvt 7s, 1930	38	38	38	38
	D				
1	Denver Gas 5s, sta, 1951	98½	98½	98½	98½
11	Denver & Rio Grande 1st 4s, 1936	93⅛	93⅛	93⅛	93⅛
7	Den & Rio Grande West 5s, 1955	94	94	93½	93⅞
9	Detroit Edison ser A 5s, 1949	102	102	102	102
11	Detroit Edison ser B 5s, 1955	102⅛	102¼	102⅛	102¼
1	Detroit Edison 1st & ref 6s, 1940	106⅛	106⅛	106⅛	106⅛
8	Deutsche Bk 6s, 1942, ct	98½	98½	98	98
10	Dodge Bros 6s, 1940	93	93	92½	92¾
14	Duquesne Light 4½s, 1967	99¼	99½	99¼	99½
	E				
3	Edith Rock-McCormick 6s, 1934	101¼	101¼	100¾	100⅞
19	Erie R R 5s, 1967	97¼	97¼	97	97¼
1	Erie 1st cons ext 7s, 1930	101½	101⅞	101⅛	101⅛
	F				
7	Fiat 7s, 1946	106	106	106	106
12	Fiat 7s, 1946, ex war	90½	90½	90	90
1	Fisk Rubber Co 8s, 1941	75½	75½	75½	75½
9	Fla East Coast 1st & ref 5s, 1974	51½	51½	50⅞	50⅞
6	French Nat S S Lines 7s, 1949	103⅜	103⅜	103	103
	G				
6	General Cable 5½s, 1947	99¾	99¾	99¾	99¾
20	General Motors Accep 6s, 1937	101½	101¾	101⅜	101⅝
1	Gen Public Service 5½s, 1939	93⅞	93⅞	93⅞	93⅞
1	Gen Steel Casting 5½s, 1949	102¼	102¼	102¼	102¼
5	German Cen Ag Bk 6s, 1960, Oct	79	79	79	79
15	German Cen Ag Bank 6s, 1938	86½	86½	86	86
30	Goodyr T & R 5s, 1957	91	91⅛	91	91⅛
7	Grand Trunk of Can deb 6s, 1936	104½	104½	104½	104½
21	Gt Cons El P of Jap 6½s, 1950	93	93	92½	92½
42	Great Nor 7s, 1936	110⅜	110½	110⅜	110⅛
9	Great Nor 4½s, Ser D, 1976	97½	97½	97½	97½
2	Hudson Coal Co 5s, 1962	68	68	68	68
1	Hudson County Gas 5s, 1949	101⅛	101⅛	101⅛	101⅛
17	H & M adj inc 5s, 1957	78½	78½	78½	78½
2	Humble Oil 5½s, 1932	101⅝	101⅝	101½	101½
	I				
1	Ill Cent 6½s, 1936	109	109	109	109
1	Indiana Limestone 6s, 1941	69	69	69	69
8	Inland Steel Co 4½s, 1978	92¾	93	92¾	92⅝
12	Interb R T ref 5s, 1966	62½	62½	62	62
14	Interb R T ref 5s, 1966, sta	62	62	61⅞	61⅞
5	Interb R T 7s, 1932	86	86	86	86
12	Interl & Gt N adj 6s, 1952	89	89	89	89
10	International Match 5s, 1947	97¾	98	97¾	97¾
1	Internatl Mer Mar sf 6s, 1941	98	98	98	98
11	Internatl Paper 5s, 1947	90¼	90¼	90¼	90¼
3	Internatl Paper ref 6s, 1955	88⅝	88⅝	88⅝	88⅝
9	Internatl Tel & Tel 4½s, 1952	94	94	94	94
30	International Tel & Tel 4½s, 1939	124	124½	122¾	122¾
	K				
32	Kans City S 1st g 3s, 1950	76¼	76¼	75⅞	75⅞
4	Kans City S ref & imp 5s, 1950	99⅝	99⅝	99⅝	99⅝
37	Krueger-Toll Co 5s, 1959	93½	93¾	93½	93¾
	L				
1	Lautaro Nitrate 6s, 1954	81	81	81	81
2	Lorillard Co 7s, 1944	105⅞	105⅞	105⅞	105⅞
4	Louis Gas & Elec 5s, 1952	101	101	101	101
3	Loew's, Inc, 6s, 1941	102⅜	102⅜	102	102
1	Loew's, Inc, 6s, 1941, x-war	91⅞	91⅞	91⅞	91⅞
	M				
1	Man Ry 1st 4s, 1990	56	56	56	56
2	M K & T 1st g 4s, 1990	85½	85½	85½	85½
3	M & & T pr lien 4s, B, 1962	87¾	87¾	87¾	87¾
16	M K & T pr lien 5s, A, 1962	101¾	101¾	101¼	101¼
2	M K & T 5% cu ad 5s, A, 1967	103½	103½	103½	103½
16	Mo Pac 5s, ser F, 1977	99⅝	99⅝	99½	99½
29	Mo Pac 5½s, 1949	108	108½	108	108½
38	Mo Pacific gen 4s, 1975	75½	75⅝	75⅛	75½
3	Mo Pac 1st & ref 5s, A, 1965	101½	101½	101	101
26	Mo Pac 5s, ser G, 1978	99⅛	99¾	99¼	99¼
2	Mtge Bank of Colombia 7s, 1946	71	71	71	71
2	Mtge Bank of Colombia 7s, 1947	72¼	73	72¼	73
	N				
41	Nat Dairy Products 5¼s, 1948	98¾	98¾	98½	98½
4	N O T & M in 5s, Series A, 1935	96	97⅛	96	97⅛
11	N O T & M 1st 5s, Series B, 1954	98	98	97¾	97¾
2	N O T & M 5s, Series C, 1956	99½	99½	99½	99½
3	N O T & M 5½s, 1954	102¾	102¾	102¾	102¾
1	N Y C & H R 1st 3½s 1997	80¾	80¾	80¾	80¾
5	N Y C & H R deb 4s, 1934	97⅝	97⅝	97½	97½
17	N Y Central 5s, 2013	105⅜	105⅜	105½	105⅝
5	N Y Central cvt deb 6s, 1935	105	105⅝	105	105⅛
2	N Y Chi & St L 6s, 1931	101⅛	101⅛	101⅛	101⅛
3	N Y Chi & St L 5½s, B, 1975	105½	105½	105½	105½
2	N Y Chi & St L deb 4s, 1931	98⅝	98⅝	98⅝	98⅝
1	N Y Edison 6½s, 1941	112⅝	112⅝	112⅝	112⅝
1	N Y Edison 1st ref 5s, 1944	103	103	103	103
10	N Y N H & H 4s, 1957	78⅛	78⅛	78⅛	78⅛
17	N Y N H & H 4½s, 1967	93	93	92¾	92¾
6	N Y N H & H cvt 6s, 1948	125¼	125¼	125	125
6	N Y State Rwys cons 4½s, 1962	23⅞	23⅞	23⅞	23⅞
3	N Y State Rwys 6½s, 1962	23	23	23	23
3	N Y Tel ref 6s, 1941	107⅛	107⅛	107⅛	107⅛
7	Norfolk & West 1st cons 4s, 1996	92½	92½	92	92
6	North Amer Edison 5½s, 1963	102⅜	102½	102⅜	102½
7	Northern Pacific gen 3s, 2047	64⅞	64⅞	64¼	64¼
1	Northern Pacific pr in g 4s, 1997	90⅜	90⅜	90⅜	90⅜
5	Northern Pac ref & imp 6s, 2047	112⅜	112⅜	112⅛	112⅜
1	Northern Pac 5s ser C, 2047	103⅜	103⅜	103⅜	103⅜
1	Northern Pac 5s ser D, 2047	103⅜	103⅜	103⅜	103⅜
5	Nor States P 5s, 1941	100⅛	100⅛	100¼	100¼
5	Norway Muni Bank 5s, 1961	95½	95½	95½	95½
	O				
2	Otis Steel 6s, 1941	101½	101½	101½	101½
	P				
7	Pacific Gas El 5s, 1942	100⅞	101⅛	100⅞	101⅜
6	Pacific Tel & Tel 5s, 1937	101¾	102	101¾	101¾
10	Pan-Amer P & T 6s, 1934	103⅛	103⅛	103	103
2	Para-Fam-Lasky 6s, 1947	98⅝	99	98½	98½
12	Paris-Lyons Med Rwy 6s, 1958	102½	102½	102½	102½
4	Paris-Lyons Med Rwy 7s, 1958	105	105	105	105
1	Paris Orleans Rwy 5½s, 1968	100	100	100	100
5	Pathe Exchange 7s, 1937	39⅜	39⅜	39⅜	39⅜
4	Penn Co 4¾s, 1963	98½	98½	98½	98½
1	P R R cons g 4s, 1943	93⅞	93⅞	93⅞	93⅞
1	P R R cons g 4s, 1948	94¼	94¼	94¼	94¼
10	P R R g m 4½s, Ser A, 1965	98⅝	99	98⅝	99
2	P R R g 5s, Ser B, 1968	107	107	106⅝	106⅝
1	P R R 5s, 1964	103⅜	104	103⅜	104
12	P R R 6½s, 1936	109⅛	109¼	108⅞	108⅞
8	P R R 7s, 1930	100⅜	100⅜	100⅜	100⅜
7	Phila Co 5s, 1967	98⅛	98¼	98⅛	98¼
4	Phil & Reading C & I 5s, 1973	85	85⅜	85	85⅜
1	Phil & Reading C & I 6s, 1949	93½	93½	93½	93½
8	Phillips Petroleum 5¼s, 1939	91½	91½	90½	90½
1	Portland Ry Lt & Pow 6s, 1947	97½	97½	97½	97½
5	Postal Tel & Cable 5s, 1953	94⅛	94⅛	94	94
4	Public Service of N J 4½s, 1948	185	185	185	185
5	Pure Oil 5½s, 1937	99⅛	100	99⅞	100
12	Reading 4½s, 1997	98	98¼	98	98¼
3	Republic Brass 6s, 1948	102	102	102	102
1	Rep Iron & Steel 5s, 1940	101¼	101¼	101¼	101¼
6	Rep Iron & Steel 5½s, 1953	100⅞	100⅞	100½	100½
3	Richfield Oil of Calif 6s, 1944	96½	96½	96½	96½
1	Saxon State 7s, 1945	94	94	94	94
3	S A L Ry g 4s, 1950, sta	66½	66½	66½	66½
5	S A L Ry ref g 4s, 1959	53	54	53	54
20	S A L adj 5s, 1949, Ct	47½	48¾	47½	48¾
2	S A L Ry 6s, 1945	70	70	70	70
1	Seaboard All Fla 6s, 1935, A	62	62	62	62
4	Siemens & Halske 6½s, 1951	101⅞	101⅞	101⅞	101⅞
10	Siemens & Halske 7s, 1935	101½	102	101½	102
14	Sinclair Crude Oil 5½s, 1938	97¼	97¼	97	97¼
6	Sinclair Pipe Line 5s, 1942	94½	94⅞	94½	94⅞
11	Sinclair Oil 7s, 1937	101	101¼	101	101¼
5	Sinclair Oil 6½s, 1938	100	100½	99¾	99⅞
7	Sinclair Oil 6s, Ser D, 1930	99⅞	99⅞	99⅞	99⅞
21	Sou Pacific 4½s, 1969	98⅝	98⅝	98⅜	98⅜
2	Sou Pacific 4½s, 1968	95¼	96	95¼	96
1	Sou Pacific, Frisco Term 4s, 1950	91	91	91	91
12	Sou Ry gen 4s, Ser A, 1956	89¾	89¾	89⅛	89⅛
3	Sou Ry 6s, 1956	117¼	117¼	117¼	117¼
1	Sou Ry gen 6½s, 1956	122½	122½	122½	122½
38	St L & S F R pr in, ser A, 4s, 1950	88¼	89	88¼	89
22	St L & S F R pr in, ser B, 5s, 1950	101¼	101⅞	101¼	101⅛
5	St L & S F R R 4½s, 1978	90½	90¾	90½	90¾
50	South Bell Tel 5s, 1941	101¾	102½	101¾	102
1	Stand Oil of N J 5s, 1946	102	102	102	102
7	Standard Oil of N Y 4½s, 1951	96½	97⅛	96½	97⅛
43	Tex Corp 5s, 1944 rct	101½	101⅝	101⅜	101⅝
6	Tex & Pac 5s, C 1979	100½	100¾	100½	100¾
1	Tex & Pac La div 5s, 1931	100⅛	100⅛	100⅛	100⅛
3	Toledo Trac 5½s, 1930	100⅜	100⅜	100⅜	100⅜
30	Tokyo Elec Light 6s, 1953	88½	88½	88⅜	88⅜
	U				
19	Union Drug of Del 5s, 1953	94	94¼	93⅝	93⅝
1	Union Elec 5s, 1932	100¾	100¾	100¾	100¾
1	Union Elec 5s, 1933	100	100	100	100
2	Union Elec 5½s, 1954	101⅝	101⅝	101⅝	101⅝
3	Union Pac 1st & ref 4s, 2008	91½	91½	91½	91½
10	Union Pac 1st g 4s, 1947	94	94½	94	94½
5	Union Pac 4½s, 1967	97¾	97¾	97¾	97¾
5	U S Rubber 5s, 1947	85	85	84½	85
2	U S Rubber 7½s, 1930	100¼	100¼	100¼	100½
3	Utilities Pow & Lt 5½s, 1947	87½	87½	87½	87½
	W				
2	Wabash 1st 5s, 1939	101⅜	101⅜	101⅜	101⅜
2	Walworth Co 1st 6s, 1945, XW	88	88	88	88
1	Warner-Quinlan Co 6s, 1939	88	88	88	88
5	Western Elec 5s, 1944	103⅛	103⅛	103⅛	103⅛
5	W Penna Pow 5s, ser G, 1956	102⅜	102⅜	102⅜	102⅜
4	West Union 6½s, 1936	109½	109½	109	109
	Y				
9	Youngstown S & Tube 5s, 1978	101	101¼	101	101¼

Total bond sales: Today, $7,459,000; Saturday, $3,998,000; week ago, $8,384,000; year ago, $9,681,000.

ADVICE ON INVESTMENTS

By CHARLES W. STORM

In making inquiries, address Charles W. Storm, financial department of The Washington Post, and inclose a self-addressed stamped envelope for reply.

National City Bank Shares.

A. W. F.—Among other stocks held for investment, I hold National City Bank stock. This stock was rated as one of the leaders in bank stocks, and is supposed to be a strong issue to hold. It has dropped steadily since the crash, and it is now at a new low. Other bank stocks have rallied, but not National City. What are the causes behind the weakness of the stock?

Answer—This stock declined in sympathy with the whole market. The number of shares outstanding is comparatively large when compared with stocks of other banks, and this has something to do with its sagging tendency. National City Bank stock is highly regarded as an investment issue, especially for long-term holdings. Earnings are good, and there appears to be no grounds for worry concerning future earnings.

Bullard Co.

T. L. G.—I am interested in the Bullard Co. stock and would thank you for any information you might give me regarding this company's stock.

Answer—The Bullard Co. is in strong financial position and favored with capable management. The Bullard Co. numbers among its customers some of the largest manufacturers of automobiles, railroad and electrical equipment, aeroplanes, its production being confined to specially designed machines and tools in the manufacture of which there is little or no competition. Capital stock consists of 276,000 no-par common shares. Earnings in 1928 were two and one-half times greater than those of 1927, equal to $5.12 per capital share, compared with $1.72 per share in 1927. At the end of 1928, current assets were four times current liabilities. Earnings for six months ended June 30, 1929, were equal to $2.17 per common share. Dividends are at the rate of $1.60 per year (40 cents quarterly) and an extra dividend of 40 cents was paid August 15, 1929. Dividend requirements are amply covered by present earnings. For long-term holding the issue should be well regarded.

National Family Stores.

T. L. C.—At the first of the year I received a bonus which I would like to invest in National Family Stores preferred stock, as the dividend yield has impressed me as being attractive. Please let me have some information regarding this company.

Answer—National Family Stores, Inc., preferred stock is a cumulative preferred issue paying an annual dividend of $2, and at its present selling price yields approximately 8 per cent. It is a prior obligation of the company, earning its dividend twelve times over. The book value of the stock is $150, or seven times its selling price. Ten per cent of the net earnings of the company must be set aside each year to retire this stock at $35 a share. Each preferred share carries a common stock purchase warrant that has five years to run. Inasmuch as the stock is earning its dividend by such a wide margin at the present time, and taking into consideration the fact that the company is strongly financed and favored with excellent management, the issue would appear exceedingly attractive for long-term investment holding.

McKeesport Tin Plate Co.

E. P. S.—Please let me have some information on McKeesport Tin Plate Co., as I have become interested in their stock.

Answer—McKeesport Tin Plate Co. reported net income for nine months ended December 30 of $1,763,400, or $5.88 per share. Net for the third quarter was equivalent to $2.26 per share. Earnings for the full year are estimated at approximately $8 per common share. Present $4 annual dividend basis was inaugurated April 1, 1928, and an extra dividend of 50 cents in cash was recently declared. Profits have shown steady growth in recent years, and this year's earnings will establish a new high mark since the war period. It is officially estimated that 80 per cent of the amount of this year's business already has been booked for 1930. Present dividend requirements are amply covered by earnings. This company manufactures coke tin, used largely in canning and lithographic work. McKeesport Tin Plate, due to present earnings and future prospects, appears most attractive at current price levels.

Kresge Common.

A. V. R.—A friend of mine has suggested that I purchase some S. S. Kresge common stock. Please give me your opinion on this chain stock corporation.

Answer—In 1928 the chain store business continued its record of uninterrupted progress, registered new high records in sales and profits, and effected broader geographical development. During the current year expansion in sales and profits for the representative chain store systems has continued at a most satisfactory rate. S. S. Kresge Company operates about 555 stores, two-thirds of which are the 5 and 10-cent variety and the balance 25 cents to $1. The company has opened an average of 60 stores a year in the past three years and is continuing expansion at the same rate during the current year. Income has expanded substantially in every year since 1919. Cash dividends have been paid at varying rates since 1913. Rate was $1.20 from 1926 to time of 50 per cent stock dividend paid in March last, supplemented in 1928 by extra of 40 cents. Present rate is $1.60 annually, which is substantially covered by current earnings. At current prices the common stock appears decidedly attractive for long-term holding.

Cities Service Common.

T. L. C.—I would like to invest some capital in Cities Service Company stock. What is your opinion of the earnings, &c., of this company?

Answer—Cities Service stock appears attractive at present price. On November 21 last directors declared the usual monthly dividend of 2½ cents a share and ½ of 1 per cent in stock on the new no-par common, payable January 2 to stockholders of record December 15. Net earnings of this company before reserves for the last twelve months show an increase of more than $4,000,000, when compared with the previous twelve-month period. This company covers several lines of business and with such diversification earnings should show stability. The company is capably managed and in strong financial position. Patient stockholders have always been well rewarded for long-term holding and there is every reason to believe they will continue to be so in the future.

NEW YORK GRAIN.

New York, Jan. 6 (A.P.).—WHEAT—Spot steady; No. 1 Northern spring c. i. f. N. Y., 1.50¼; No. 2 hard winter f. o. b. N. Y., 1.38¼; No. 2 Manitoba do, 1.52¾; No. 2 mixed durum do, nominal; No. 2 amber durum do, 1.35¼.

CORN—Spot steady; No. 2 yellow, c. i. f. N. Y., 1.04⅞; No. 3 yellow, do, 1.01⅞.

OATS—Spot steady; No. 2 white, 97½.

RYE—Steady; No. 2 Western, 1.13 f. o. b. N. Y., and 1.10¼ c. i. f. export.

BARLEY—Steady; domestic, 79, c. i. f. N. Y.

Daily Market Background

Complete Summary of Investment Data Compiled on Exchange Days for The Post

New York, Jan. 6 (N.Y.W.N.S.).

Automobile and Trucks.

1929 automobile production is placed at 4,846,000 cars and 805,000 trucks, making a total of 5,631,000 units. Automobile production was 1,050,000 units greater than in 1928, while truck production showed an increase of 226,500 units. AUBURN AUTOMOBILE adds three new models, a six and two eights, selling for $995, $1,195 and $1,495, respectively; subsidiary LYCOMING MANUFACTURING CO. announces line of marine engines ranging from 40 to 300 horsepower. CHRYSLER CORPORATION shipments in December, 1929, totaled 12,410 units, approximately 10 per cent below like 1928 month; dealers' stocks on hand were reported as being 27 per cent below beginning of 1929; prices of DODGE BROTHERS new six ranged from $835 to $935; new eight-cylinder line was priced from $1,095 up. GENERAL MOTORS' new OAKLAND eight-cylinder prices ranged from $1,025 to $1,195; new PONTIAC series was priced from $745 to $875; this compared with $745 to $895 on preceding models. GRAHAM-PAIGE produced 77,069 units in 1929, vs. 73,195 in 1928; shipments to dealers totaled 76,622 cars; exports, excluding CANADA, aggregated 10,884 cars, 74 per cent greater than in 1928; shipments to Canada were 4,618 cars, a gain of 33 per cent over 1928. Number of dealers and distributers totaled 2,956, an increase of 673 over preceding year. MARMON MOTOR announces two new eight-cylinder lines, series 8-69 and 8-79, replacing present series 68 and 78. PEERLESS MOTOR reported considering entrance into radio manufacturing field. PIERCE ARROW MOTOR CAR, controlled by STUDEBAKER CORPORATION, December, 1929, sales were 256 cars, vs. 82 in 1928; total 1929 sales were 9,840 cars, against 5,492 in 1928; dealers and distributors totaled 525, against 217 in 1928. STUTZ MOTOR CAR COMPANY OF AMERICA, INC., involuntary bankruptcy proceedings dismissed; State receivership was also expected to be dropped.

Building and Supplies.

THOMPSON-STERRETT CO., INC., purchased 13,164 preferred and 15,055 common shares in open market from April 30 to October 24, 1929, for $402,288. Common was to be made available for purchase and preferred was purchased in anticipation of future operations of sinking fund.

Cotton and Cotton Goods.

NEW ENGLAND SOUTHERN CORPORATION had a net loss of $179,988 in year ended September 30, 1929.

Food Products.

HERSHEY CHOCOLATE declares initial dividend on common stock placing shares on $5 annual basis, declares extra of $1 on convertible preferred shares. ORANGE CRUSH, OF CANADA, passes class B preferred dividend, last payment 50 cents a share on October 1, 1929.

Investment Trusts.

ELECTRIC POWER ASSOCIATES, INC., earned $1.31 a combined class A and common share including profit on sale of securities in period from February 8 to December 31, 1929. MASSACHUSETTS INVESTORS TRUST annual cash dividend rate increased to $2.08 vs. $1.80 previously.

Lead and Zinc.

CONSOLIDATED MINING & SMELTING CO. of CANADA, lead production in 1929 was estimated at 327,000,000 pounds against 318,000,000 pounds in 1928.

Leather and Shoes.

PEDIGO WEBER SHOE CO. earned 84 cents a share in year ended October 31, 1929, vs. $2.73 in like 1928 period.

Railroad Equipment.

BALDWIN LOCOMOTIVE WORKS gets order for nine freight engines from BESSEMER AND LAKE ERIE RAILROAD. NATIONAL BEARING METALS CORPORATION declares initial 75 cents dividend on new common stock recently split two for one, paid 75 cents a share on old stock December 1, 1929. PULLMAN, INC., subsidiary gets order for 25 box cars from UNITED STATES STEEL subsidiary.

Retail Trade.

BUTLER BROTHERS sells $7,500,000 of 5 per cent debenture notes, proceeds to be used to finance company's development; annual dividend rate reduced to $1.20 a share from $2, 1929 earnings estimated at $2,487,162, about $500,000 below 1928. F. & W. GRAND SILVER STORES, INC., December, 1929, sales were (combined stores) up 7.9 per cent 12 months, 27.7 per cent above year ago. W. T. GRANT CO. December, 1929, sales up 11.6 per cent, 12 months 19 per cent above year ago. KAYBEE STORES December, 1929, sales up 21 per cent, 12 months 24 per cent above year ago. S. S. KRESGE CO. December, 1929, sales off 2.9 per cent, 12 months, 6 per cent below year ago. Currently operating 597 stores. McCRORY STORES December, 1929, sales up slightly, 12 months, 8.7 per cent above year ago. McCLELLAN STORES December, 1929, sales up 7.6 per cent, 12 months, 28 per cent above like 1928 period. NATIONAL BELLAS HESS CO. net cash receipts for December, 1929, were up 2.4 per cent, 12 months were 9.7 per cent above 1928. G. C. MURPHY CO. December, 1929, sales up 7.8 per cent, 12 months 29.7 per cent above like 1928 period. TRAVELER SHOE STORES November, 1929, sales up 13.4 per cent 11 months, 11.9 per cent above like 1928 period. WALDORF SYSTEM, INC., December, 1929, sales up 5.9 per cent 12 months, 9.9 per cent above year ago. F. W. WOOLWORTH CO. December, 1929, sales off 2.8 per cent 12 months, 5.4 per cent above previous year, had 1,828 stores in operation as of December 31, vs. 1,725 on January 1, 1929.

Mining and Smelting.

ALASKA JUANA GOLD MINING December, 1929, profit (after interest and Ebner Mine development charges before depreciation and Federal taxes) was $70,400 vs. $48,450 in 1928, 12 months $1,159,050 vs. $929,050 in like 1929. HOLLINGER CONSOLIDATED GOLD MINES LTD., 1929, production was estimated at $9,000,000. LAKE SHORE MINES, LTD., 1929 gold production was valued at $6,250,000, an average of about $14.50 per ton.

Miscellaneous.

CANADIAN CANNERS, LTD., received over $1,000,000 in cash from AMERICAN CAN CO., in payment for SIMCO CAN PLANT. CARMAN & CO., INC., purchased over 2,600 class A shares for sinking fund requirements in 1929. JOHNSON MOTOR CO. earned $3.53 a share in year ended September 30 vs. $2.92 year ago. WAYNE PUMP CO. earned $3.32 a share in year ended November 30, 1929, vs. $3.18 in like 1928 period. TROXEL MFG. CO., declares extra dividend of $2 a share on common stock.

Office and Business Equipment.

REMINGTON RAND, INC., December 1929 sales were 11.4 per cent over December, 1928.

Radio, &c.

American Piano preferred stockholders' protective committee formed to consider possibility of reorganization. CECO MANUFACTURING CO. net sales for year ended December 31 totaled $2,091,274, a gain of 95 per cent over 1928.

Oil.

MERCHANTS' PETROLEUM CO. earned 38 cents a share in 1929 vs. 11 cents in 1928. RICHFIELD OIL OF CALIFORNIA subsidiary acquires SUPER SERVICE STATIONS OF N. Y. for $750,000 including 25 stations and 150 dealers. STANDARD OIL OF KENTUCKY acquires REED OIL CO. of Atlanta.

Railroads.

LONG ISLAND RAILROAD declares a dividend of 6 per cent on capital stock, paid 6 per cent on May 2, 1929. WABASH, UNITED STATES SUPREME COURT decides in favor of class B preferred and common stockholders in dividend case.

Steel and Iron.

CAMPBELL, WYANT & CAMPBELL FOUNDRY CO. earned $3.58 a share (including National Casting Co.), in nine months to September 30 vs. $4.04 in like 1928 period. CONSOLIDATED STEEL CORPORATION earned $2.01 a share in ten months to October 31, 1929. DOMINION BRIDGE CO., LTD., offers to exchange one share for each two shares of MANITOBA BRIDGE & IRON WORKS stock in proposed merger. GRANITE CITY STEEL earned $5.71 a share in eleven months to November 30, 1929.

Sugar.

FAJARDO SUGAR CO. of PORTO RICO production of sugar for year ended July 31, 1929, was 57,541 tons vs. 77,230 in 1928.

Theaters, &c.

FOX FILM CORPORATION plans $20,000,000 schedule of production for release between August 31, 1931, and July, 1932.

Utilities.

ALLEGHENY GAS CORPORATION declares initial dividend of $3.21 a share on preferred shares covering period from January 1, to July 1, 1929. LONG ISLAND LIGHTING declares a 15 cents dividend, paid 10 cents a share on January 1. NORTHERN STATES POWER CO. of DELAWARE (including subsidiaries) net earnings for year ended November 30, 1929, were 3 per cent above year ago. PACIFIC TEL. & TEL. CO. earned $10.62 a share in eleven months to November 30, 1929, vs. $9.69 in like 1928 period. SAN DIEGO CONSOLIDATED GAS & ELECTRIC CO. (controlled by Standard Gas & Electric) November, 1929, net (after taxes, interest, depreciation and amortization) off 10 per cent; twelve months, 25 per cent above year ago. UNITED RAILWAYS & ELECTRIC CO. of BALTIMORE wins 10 cents fare case in UNITED STATES SUPREME COURT, fair return on property placed around 8 per cent.

NEW YORK PRODUCE.

New York, Jan. 6 (A.P.).—BUTTER—Easy; receipts, 6,322. Creamery, higher than extra, 37½@38; extra (92 score), 37; first (88 to 91 score), 32½@36; packing stock, current make, No. 1, 28; No. 2, 26½@27.

CHEESE—Steady; receipts, 76,002. State, whole milk flats, fresh, fancy, 20; do, held, 26@26½.

EGGS—Steady; receipts, 12,422. Mixed colors, fresh gathered extra, 49½@50; extra first, 47@48; first, 45¾@46½; refrigerator, firsts, 40¾@41½; seconds, 40@40½. Nearby hennery white, closely selected extra, 49@50; nearby and nearby Western hennery white, average extra, 47@48; nearby hennery brown, 50@51; Pacific Coast white, extra, 48@49; extra first, 46½@47.

POULTRY—Dressed, irregular. Chickens, fresh, 23@36; frozen, 28@40; fowls, fresh, 22@34; frozen, 20@33; roosters, fresh, 18@24; turkeys, fresh, 30@40; ducks, fresh, 18@23.

SUGAR—Raw, spots, duty paid, 3.80; refined, 5.10@5.15 for fine granulated.

COFFEE—Spot, quiet; Rio 7s, 9⅛@9½; Santos 4s, 14¼@14¾.

BALTIMORE SECURITIES.

Baltimore, Jan. 6 (A.P.).—Closing prices:

Arundel Corporation	40½
Balto. Trust new com. ctf.	38¼
Black & Decker	47¼
Com. Credit pfd. B	23
Cons. G. E. L. & Power	93⅛
Cons. G. E. L. & P. 5% pfd.	110¾
Delion Tire & Rubber	¼
Eastern Roll Mill	22
Eastern Roll Mill scrip	25
Emerson Bro. Sel. C A	31
Fidelity & Guar. Fire	39
Finance Service A com.	14
First National Bank	51
Houston Oil pfd.	77¼
Manufacturers Finance	16
Maryland Casualty	89½
Mer. & Min. Trans. Co.	46¼
Monongah Pow. 7% pfd.	23½
Mortgage Bond & Title	20
Nat. Sash Weight pfd.	50
New Amster. Casualty	38½
U. S. Fidelity & Guar.	48
Balto. City 4s, 1961, S L	98
Con. G. El. Lt. & Pow. 4½s	98
Fairmont & Clarksburg T. 5s	87⅛
Un. Rys. & Electric 1st 4s	55¾
Un. Rys. & Elec. 6s, 1949	67

FOREIGN EXCHANGE.

New York, Jan. 6 (A.P.).—Foreign exchanges easier. Great Britain in dollars, others in cents.

Great Britain—Demand, 4.86⅞; cables, 4.87⅛; 60-day bills on banks, 4.83⅛.
France—Demand, 3.93⅛; cables, 3.93⅜.
Italy—Demand, 5.22⅝; cables, 5.23⅜.
Belgium—Demand, 13.95½.
Germany—Demand, 23.85.
Holland—Demand, 40.31.
Norway—Demand, 26.76.
Sweden—Demand, 26.85.
Denmark—Demand, 26.77.
Switzerland—Demand, 19.38½.
Spain—Demand, 13.17.
Greece—Demand, 1.29¾.
Poland—Demand, 11.20.
Czechoslovakia—Demand, 2.95¾.
Jugoslavia—Demand, 1.77.
Austria—Demand, 14.07.
Roumania—Demand, .59⅝.
Argentina—Demand, 40.75.
Brazil—Demand, 11.00.
Tokyo—Demand, 49.06.
Shanghai—Demand, 49.06.
Montreal—Demand, 99.06½.

MOVEMENTS OF STEAMSHIPS

New York, Jan. 6.

ARRIVED MONDAY.
George Washington, from Hamburg.
Laurentic, from Liverpool.

SAIL TUESDAY.
Oscar II, for Copenhagen.
Heina, for Constanza.

SAIL THURSDAY.
Saturnia, for Trieste.
George Washington, for Hamburg.
American Banker, for London.
Roussillon, for Havre.
Laurentic, for Naples.

REPORTED BY RADIO.
Roussillon, from Bordeaux; due at West Fiftieth street, Tuesday.
American Banker, from London, due at Rector street, Tuesday.
Andania, from Liverpool; due at West Fourteenth street, Tuesday.
Olympic, from Southampton, due at pier 59, North River, Wednesday.
Arabic, from Antwerp, due at West Eighteenth street, Wednesday.
Bremen, from Bremen, due at Fifty-eighth street, Brooklyn, Thursday.
France, from Havre, due at pier 57, North River, Thursday.
Augustus, from Genoa; due at pier 97, North River, Friday.
Juan Sebastian Elcano, from Cadiz; due at pier 8, East River, Friday.
American Farmer, from Hamburg; due at pier 7, North River, Sunday.
Muenchen, from Bremen; due at pier 42, North River, Sunday.

The Weather

TODAY'S SUN AND TIDE TABLE

			A.M.	P.M.
Sun rises	7:27	High tide	12:38	1:17
Sun sets	5:01	Low tide	7:20	7:50

WEATHER CONDITIONS.

U. S. Dept. of Agriculture, Weather Bureau, Washington, Monday, Jan. 6—8 p. m.

Forecast—For the District of Columbia, increasing cloudiness and warmer Tuesday, followed by rain Tuesday night or Wednesday; much colder Wednesday; moderate south and southwest winds, probably shifting to northerly Wednesday.

For Maryland, increasing cloudiness and warmer Tuesday, followed by rain Tuesday night and Wednesday, possibly changing to snow or sleet in west portion Wednesday; much colder Wednesday; moderate south and southwest winds, probably shifting to northerly Wednesday.

For Virginia, increasing cloudiness and warmer Tuesday, followed by rain Tuesday night or Wednesday; much colder Wednesday or Wednesday night; moderate southerly winds, possibly shifting to northerly Wednesday.

Pressure is low and falling from Ontario and Quebec southwestward to Texas, and thence west-northwestward to California and Nevada, Red Bluff, Calif., and Flagstaff, Ariz., 29.68 inches, and Doucet, Quebec, and Green Bay, Wis., 29.72 inches. Pressure is also low over northern Alaska and the lower Mackenzie Valley, Point Barrow, 29.50 inches. Pressure remains quite low over the Greenland-Iceland area. High pressure prevails over the western Atlantic Ocean and the Atlantic and east gulf States, and from Yukon Territory southeastward to Kansas and Iowa, Cape Race, Newfoundland, 30.66 inches, and Miles City, Mont., and Dawson, Yukon Territory, 30.60 inches. This pressure distribution has been attended by rain within the last 24 hours in the lake region and the Pacific States, and by light snow in the plateau and northern Rocky Mountain regions, the northern plains States, and the upper Mississippi Valley. The weather has become much warmer in the Eastern and Southeastern States, and much colder in the plains States, the Rocky Mountain and plateau regions, the upper Mississippi Valley, and the western Lake Superior region. The line of zero temperature tonight extends as far south as northern Nebraska and northwestern Iowa.

The eastward advance of the western disturbances will be attended by rain in the Atlantic States, Tennessee, the Ohio Valley, and the lower lake region within the next 24 to 36 hours. The rain will likely change to sleet or snow by Wednesday in the lower lake region, the Ohio Valley, and western Tennessee. The temperature will continue to rise Tuesday in the Atlantic States, but it will fall in the Ohio and middle Mississippi Valleys and the lower lake region Tuesday and Wednesday, and in the Atlantic States during Wednesday. The weather will become much colder as far east as the Appalachian Mountains by Wednesday.

Local Weather Report.

Temperature—Midnight, 32; 2 a. m., 32; 4 a. m., 31; 6 a. m., 31; 8 a. m., 31; 10 a. m., 39; 12 noon, 47; 2 p. m., 51; 4 p. m., 51; 6 p. m., 49; 8 p. m., 45; 10 p. m., 43. Highest, 53; lowest, 31.

Relative humidity—8 a. m., 84; 2 p. m., 53; 8 p. m., 63. Rainfall (8 p. m. to 8 p. m.), none. Hours of sunshine, 9.6. Per cent of possible sunshine, 100.

DEPARTURES FROM NORMAL.

Accumulated excess of temperature since January 1, 1930, 62 degrees.

Excess of temperature since January 1, 1930, 62 degrees.

Accumulated deficiency of precipitation since January 1, 1930, .39 inch.

Deficiency of precipitation since January 1, 1930, .59 inch.

Flying Weather Forecast.

Washington, D. C., to Long Island, N. Y.—Increasing cloudiness, high clouds, Tuesday; moderate to fresh southerly winds up to 1,000 feet and southwest gale at 5,000 feet.

Washington to Norfolk, Va.—Increasing cloudiness Tuesday, high clouds; moderate southerly winds up to 1,000 feet and strong southwest, probably of gale force, near Washington, at 5,000 feet.

Washington, D. C., to Dayton, Ohio—Partly cloudy sky Tuesday with rain over and west of mountains, changing to sleet or snow near Dayton; moderate to fresh south or southwest winds, shifting to northwest or north, Dayton eastward to the mountains in afternoon up to 1,000 feet, and southwest or west-southwest gales at 5,000 feet.

Temperatures and precipitation.

Temperatures and precipitation for 24 hours ended Monday, 8 p. m.

	Highest Mon.	Lowest Sun. night.	Mon. 8 p.m.	Rainfall.
Washington, D. C.	53	31	45	....
Asheville, N. C.	50	32	48	....
Atlanta, Ga.	56	40	52	....
Atlantic City, N. J.	48	36	46	....
Baltimore, Md.	56	32	48	....
Birmingham, Ala.	66	48	60	....
Bismarck, N. Dak	—10	—12	—10	0.12
Boston, Mass.	52	26	44	....
Buffalo, N. Y.	54	42	54	....
Chicago, Ill.	50	42	50	....
Cincinnati, Ohio	60	42	58	....
Cheyenne, Wyo.	28	22	18	....
Cleveland, Ohio	58	42	55	....
Davenport, Iowa	52	42	20	0.04
Denver, Colo.	30	24	22	....
Des Moines, Iowa	48	42	11	0.01
Detroit, Mich.	48	36	44	0.01
Duluth, Minn.	18	18	4	0.02
El Paso, Tex.	62	46	56	....
Galveston, Tex.	64	54	60	....
Helena, Mont.	—4	—16	—6	0.30
Indianapolis, Ind.	56	42	52	....
Jacksonville, Fla.	68	52	60	....
Little Rock, Ark.	60	48	60	....
Los Angeles, Calif.	56	48	50	....
Louisville, Ky.	62	48	62	....
Marquette, Mich.	40	32	26	....
Memphis, Tenn.	60	50	60	....
Miami, Fla.	74	70	72	....
Mobile, Ala.	64	52	60	....
New Orleans, La.	70	52	64	....
New York	52	32	46	....
Omaha, Nebr.	18	18	8	....
Philadelphia, Pa.	52	32	46	....
Phoenix, Ariz.	64	48	60	0.01
Pittsburgh, Pa.	60	42	54	....
Portland, Me.	44	18	42	....
Portland, Oreg.	40	34	38	0.08
Salt Lake City, Utah	34	22	28	....
St. Louis, Mo.	54	44	54	....
St. Paul, Minn.	16	18	—2	....
San Antonio, Tex.	72	54	70	....
San Diego, Calif.	58	48	52	0.24
San Francisco, Calif.	48	44	42	0.66
Santa Fe, N. Mex.	42	32	34	....
Savannah, Ga.	68	44	58	0.01
Seattle, Wash.	28	26	28	0.42
Springfield, Ill.	52	42	50	....
Tampa, Fla.	76	56	68	....
Toledo, Ohio	52	38	52	0.04
Vicksburg, Miss.	68	52	66	....

COTTONSEED OIL MARKET.

New York, Jan. 6 (A.P.).—COTTONSEED OIL—Prime crude, 7.00; prime summer yellow, spot, 8.35; January closed 8.35; March, 8.62; May, 8.80; July, 9.01.

REPORT OF THE CONDITION OF THE

Potomac Savings Bank of Georgetown, D. C.,

of Washington, D. C., at the close of business on December 31, 1929.

RESOURCES.

1. Loans and discounts	$2,710,851.35
2. Overdrafts	627.52
3. United States Government securities owned	1,000.00
4. Other bonds, stocks, and securities owned	583,069.38
6. Banking house, $94,663.73; furniture and fixtures, $66,861.92	161,525.65
7. Real estate owned other than banking house	118,429.60
9. Cash and due from banks	379,281.97
14. Other assets	2,453.04
Total	$3,957,238.51

LIABILITIES.

15. Capital stock paid in	$140,000.00
16. Surplus	100,000.00
17. Undivided profits—net	44,436.44
21. Due to banks, including certified and cashiers' checks outstanding	31,397.78
22. Demand deposits	1,141,199.17
23. Time deposits	2,294,703.12
26. Bills payable and rediscounts	205,500.00
Total	$3,957,238.51

District of Columbia, ss:

I, C. W. SHOEMAKER, Cashier of the above-named bank, do solemnly swear that the above statement is true, to the best of my knowledge and belief.

C. W. SHOEMAKER, Cashier.

Subscribed and sworn to before me this 4th day of January, 1930.

(Seal.) IRENE B. ARENDES, Notary Public, D. C.

Correct—Attest:
J. WM. STOHLMAN,
HENRY W. OFFUTT,
B. A. BOWLES,
Directors.

Reserve District No. 5.

REPORT OF CONDITION OF THE

MUNSEY TRUST COMPANY

Of Washington, in the District of Columbia, at the close of business on December 31, 1929.

RESOURCES.

1. Loans and discounts	$4,518,526.29
2. Overdrafts	21,588.06
3. United States Government securities owned	1,010.62
4. Other bonds, stocks, and securities owned	729,418.49
6. Banking house	2,761,156.51
9. Cash and due from banks	1,207,401.97
10. Outside checks and other cash items	4,737.16
14. Other assets	89,880.19
Total	$9,343,721.29

LIABILITIES.

15. Capital stock paid in	$2,000,000.00
16. Surplus	500,000.00
17. Undivided profits—net	532,956.26
18. Reserves for dividends, contingencies, &c.	3,000.00
19. Reserves for interest, taxes and other expenses accrued and unpaid	47,688.34
21. Due to banks, including certified and Treasurer's checks outstanding	44,402.48
22. Demand deposits	4,133,914.31
23. Time deposits	914,654.29
31. Other liabilities	761,156.61
Total	$9,343,721.29

District of Columbia, ss:

I, C. H. POPE, Treasurer of the above-named bank, do solemnly swear that the above statement is true, to the best of my knowledge and belief.

C. H. POPE, Treasurer.

Subscribed and sworn to before me this 6th day of January, 1930.

(Seal.) CHARLES R. BURHANS, Notary Public.

Correct—Attest:
WILTON J. LAMBERT, T. C. WILLIS, WILLIAM E. HORTON, Directors.

LOCAL PRODUCE MARKET.

POULTRY—Alive: Turkeys, young, 30@32; old hens, 28@30; old toms, 26@27; broilers, large, 30@32; chickens, medium, 30@32; broilers, small, 30; Leghorns, broilers, 25; large fowls, 28@30; small fowls, 27@28; ducks, 18@20; geese, 15; young keats, 30@40. Dressed: Turkeys, young, 40@42; old, 28@30; Leghorns, broilers, 32; fowls, 30@32; chickens, large, 32@35; chickens, small, 36@37; geese, 25@26; keats, 60@75.

BUTTER—Country packed, 22.

EGGS—Average receipts, 45@46; hennery, 52@55.

LIVE STOCK—Lambs, 12½; calves, 15.

APPLES—Supplies liberal; demand moderate; market steady. Barrels: No sales reported. Boxes: Washington, medium to large size, extra fancy, Delicious, 3.75; Staymans, mostly 3.00. Bushel baskets: Virginia, U. S. No. 1, 2½ inches up, Staymans, around 2.00; few fine quality, high as 2.50; U. S. No. 1, 2¾ inches up, Staymans, 2.25@2.50; Virginia and Pennsylvania, U. S. No. 1, 2½ inches up, Yorks, 1.50; U. S. No. 1, 2¾ inches up, Yorks, mostly 1.75; few high as 2.00.

CABBAGE—Supplies moderate; demand light; market about steady. New York, 100-lb. sacks Danish type, 2.25. South Carolina, 1½-bushel hampers pointed type, fair quality, 2.00; flat type, 2.00. Florida, 1½-bushel hampers pointed type, 2.60@2.75, mostly 2.50@2.65.

CELERY—Supplies moderate; demand light; market steady. California, crates in the rough, fine quality and condition, 6.00@6.50; ordinary quality and condition, 5.00; half crates, individually washed and precooled, 3.50@3.75. Florida, 10-inch crates, ordinary quality and condition, asking 3.00. No sales reported.

LETTUCE—Supplies moderate; demand light; market about steady. Arizona and California, crates Iceberg type, 4-5 dozen, 5.00@5.25; 6 dozen, 4.25@4.50. Florida, 1½-bushel hampers Big Boston type, good quality and condition, 2.75@3.00.

ONIONS—Supplies moderate; demand light; market steady. Ohio and New York, 100-lb. sacks yellows, U. S. No. 1, medium to large size, 2.25; medium size, fair quality, 1.90. Colorado, 50-lb. sacks Valencia type, large to very large size, 1.65@1.85.

POTATOES—Supplies moderate; demand light; market firm. Maine, 150-lb. sacks Green Mountains, U. S. No. 1, 4.75; 120-lb. sacks Green Mountains, U. S. No. 1, 3.90. New York, 150-lb. sacks round whites, U. S. No. 1, 4.65.

STRING BEANS—Supplies liberal; demand light; market steady. Florida, bushel hampers green, stringless, mostly 2.75; few high as 3.00; ¾-bushel hampers, 1.75@2.00.

CUCUMBERS—Supplies very light; demand light; market steady. Florida, square bushel crates, No. 1, fair quality, 5.00.

SQUASH—Supplies light; demand light; market steady. Florida, bushel hampers, white, wrapped, 2.25.

EGGPLANT—Too few sales reported to quote.

TOMATOES—Supplies light; demand light; market firm. Cuba, sixes, ripes and turning, wrapped, fancy count, 6.00@6.50; choice count, 5.00@5.50; repacked, threes and fours, ripes, wrapped, good quality, fancy count, 4.00; choice count, 3.25@3.50; 216s, 2.75@3.00; poorer holdovers, low as 50. Ohio, 8-lb. baskets, hothouse, medium size, few sales, 2.50.

SPINACH—Supplies moderate; demand light; market about steady. Texas, bushel baskets, Savoy type, best, mostly 1.50; some poor condition, 75@90. Norfolk section Virginia, veneer barrels Savoy type, 2.00@2.25.

CAULIFLOWER—Supplies moderate; demand light; market dull. California, pony crates, some fair quality, 2.00@2.25, few lower.

PEPPERS—Supplies light; no early sales reported.

CARROTS—Supplies light; demand light; market steady. California, Western lettuce crates, bunched, 3.00@3.50.

BEETS—Supplies light; demand light; market firm. Texas, Western lettuce crates, bunched, 3.25@3.50.

STRAWBERRIES—Supplies light; demand light; market slightly weaker. Florida, pony refrigerators, various varieties, 35@40 per qt.; 32-qt. crates, various varieties, mostly 30 per qt.

ORANGES—Supplies moderate; demand moderate; market firm. Florida, boxes, No. 1, medium size, 4.50@5.00; No. 2, medium size, 4.25@4.50.

GRAPEFRUIT—Supplies moderate; demand light; market steady. Florida, boxes, No. 1, medium size, 4.50@5.00.

SPORTS **The Washington Post.** SPORTS

WASHINGTON: TUESDAY, JANUARY 7, 1930. 15

AMERICAN U. DROPS 4 FOR "OUTLAW" COURT GAME

BOUT PROPOSED TO DETERMINE THE WORST

By WESTBROOK PEGLER

NEW YORK, Jan. 6.—A joke is a joke and Arthur Shires, the baseball person, has provided many hearty guffaws this winter, but it is just as well that the baseball training season will be here in a few weeks because he is beginning to repeat himself like a cowboy philosopher.

Mr. Shires has engaged in three professional prize fights, the second of which demonstrated that he could not fight to any noticable extent and a good time has been had by all concerned including the customers, up to and including the present.

But, if Mr. Shires continues his prize fighting, he will soon lose, if he has not already lost, his character as comedy relief in the very serious business of pugilism and become, through the subtle processes of crowd psychology, just another big clumsy bum falling on his face in the roped arena. Then the customers will quit laughing at him and start mocking, and Mr. Shires, being, as I read, a sensitive good-natured boy, with the finest of credentials from his pastor and the State senator of his home district in Texas, will be very unhappy.

Farewell to Pugilism Suggested.

As a farewell to pugilism for him I would suggest that Mr. James (Moon) Mullen, the gentleman who presented him in his first contest against Folding Dan Daley, the Human Telescope, arrange a contest between Mr. Shires and Quintin Romero Rojas, the South American raffle-board, who has been punched out of any semblance of his original form, if any, to determine whether there is any regularly ordained prize fighter in the trade whom Mr. Shires can lick. I offer this proposal with only the most kindly feeling for Quintin Romero, believing, that he would win this heat by a knockout of some sort by the end of the third round and that this would be a timely spiritual fillip to the most melancholy of all those abused, exploited and utterly hopeless unfortunates, the silent, patient stumble bums.

At the present time, Romero is reduced to the job of bull-pen catcher for Primo Carnera, who outweighs him about 100 pounds and beats him on the flanks and about his gnarled ears with fists as big as bowling balls.

Romero Mercifully Numbed, Mayhap.

The experts stand along the walls at the gymnasium in an atmosphere rank with smoke, winter green, sweaty training clothes and garlic fumes, studying Primo's foot work, which is remarkably agile, his conformation and his way of punching. It is only as though aside that one wonders whether Romero Rojas retains some sense of feeling or has been beaten so much that he has become numbed with a merciful faculty of insulation.

I have heard Mr. Dumb Daniel Morgan say that heavyweights have only two emotions, hunger and the promptings of romance, and he goes on to tell me that after a gladiator has been belted around for a certain length of time he feels only a vague reflection of the hurt, like an armadillo. But I am not sure that even an armadillo is not hurt by a kick on the tonneau. His apparent unconcern may be nothing but a disdainful pose, and so may Quintin Romero's.

Retrogression Is Very Speedy.

I recall Quintin Romero's first fights in this country in the old Garden, when he was young and hopeful, having read about Luis Angel Firpo's great prosperity in the American ring. Quintin was overmatched from the start, not steered by Tex Rickard as Firpo was, and in a rather short time he receded into the smaller centers of the ennobling sport, to be heard from only in 30-word dispatches on the A. P. sport wires stating that somebody had stopped him in so many rounds after a slashing contest before the Nonpariel A. C. the night before.

It has been so long since I heard of Romero's having won a bout that I would not be disposed to argue with any one who should arbitrarily elect him the least best heavyweight in regular practice nowadays, but in this I would make a distinction between

Continued on Page 16, Column 4

Scott Is Now Likely Foe of Sharkey

Miami Bout Offered Briton and Accepted by Manager.

Garden Will Support Match With Other Heavy Fights.

By EDWARD J. NEIL.

NEW YORK, Jan. 6 (A.P.).—The figure that won't be downed, lanky Phil Scott, of England, bobbed back into the picture today as the likeliest of all candidates to fight Jack Sharkey in Miami, Fla., February 27.

The official picture, after hours of discussion and argument, represented Frank Bruen, the general manager at Madison Square Garden, and Jimmy Johnston, dapper, pint-sized manager of the London fire laddie, at an impasse, with Johnston uninterested in the proceedings, and Bruen only lukewarm to the idea anyway.

The actual situation, however, is entirely different. Bruen today offered the match to Scott for a flat 20 per cent of the gate receipts, whereupon Johnston replied with a demand for a guarantee of $75,000 and the privilege of 25 per cent of the gate. Scott's manager finally agreed to take a flat offer of 25 per cent.

Johnson and Garden Hide Real Intent.

Such summary dismissal of a controversy so full of publicity possibilities is hardly in keeping with the very best principles of ballyhoo, however. Johnston maintained the attitude that he would rather not bother with Sharkey in Miami, preferring to wait until next summer, when the memory of the Englishman's hollow foul victory over Otto Von Porat has been dimmed by time. The Garden professes for the time being that it wants no part of Scott.

The conviction is growing, however, in the minds of both Bruen and his master, William F. Carey, that Sharkey can not be turned from his determination to fight only Scott or Max Schmeling in the second annual duel of the tropics.

Without Sharkey the Garden has decided there would be no adequate reason for a Miami fight. Since Schmeling is not only in disgrace with the New York State Athletic Commission, but is 4,000 miles away in Germany, the list has narrowed down to Scott alone. A general agreement on that score probably will be announced officially this week.

Scott, now visiting in England, is awaiting a summons from Johnston.

Attractive Supporting Card Planned.

The Garden has one more idea in mind. It plans to build the supporting card from the remainder of the first heavyweight fight with negotiations under way to display Young Stribling, Tuffy Griffiths, Victorio Campolo, Paulino Uzcudun and perhaps even Tommy Loughran, Otto Von Porat and Primo Carnera, along with Scott and Sharkey, if the shock does not seem likely to be too severe for the evening's entertainment.

Penn Looms as Threat For East's Court Title

New York, Jan. 6 (A.P.).—It appears that aspirants for the Eastern intercollegiate basket ball championship will have to stop Pennsylvania. The Quakers began defense of the title they won in 1928 and 1929 on Saturday night by downing Yale, 27 to 23.

Three other league members will make their first starts of the season on Saturday night. Dartmouth, with a powerful array, tackles Penn at Philadelphia while Cornell, which has had no luck in preliminary games, tangles with the Princeton Tigers at Princeton. The fifth league team, Columbia, will not begin its season until January 15 when Princeton will be met here.

SLATED FOR MIAMI MATCH

Phil Scott (above) and Jack Sharkey (right), who now loom as the most probable foes in the heavyweight fight at Miami.

White Sox May Bar Shires Unless Cleared of Charges

CHICAGO, Jan. 6 (A.P.).—Unless Charles Arthur (the Great) Shires clears his name of charges that he engaged in one "fixed" professional boxing match and had attempted another, he may find himself barred forever from organized baseball.

The White Sox management, which has remained silent throughout the great one's invasion of the cauliflower ranks, today made it clear it would not talk about a 1930 contract with the punch-slinging first baseman until he had gained a clean bill from the Michigan and Illinois State Athletic Commissions, which are investigating charges against him.

"Shires must clean up those charges before the White Sox will be ready to discuss a contract with him," said Secretary Harry Grabiner, of the South Side Club. "Too, he has to settle up his suspension which resulted from his last fist fight with former Manager Russell Blackburne last season. I have no date with Shires and have not seen him. When the time comes we will be ready to handle the situation."

Judge Landis Remains Silent.

Kenesaw Mountain Landis, commissioner of baseball, has refused to discuss the Shires case beyond the intimation that he would have something to say if the charges against Shires were upheld by either the Michigan or Illinois State Athletic Commissions. However, it is known that he is none too well pleased over the affair.

Meanwhile, Shires was ready to tell his side of the story before the commissions. He is slated to appear before the Illinois Commission tomorrow in an attempt to prove that his first professional match with Dangerous Dan Daly, of Cleveland, was on the square. Daly said he took a "dive" for Shires because he feared he would be "taken for a ride" if he failed to yield to a demand for a "dive," which he said, was made by Shires' representative.

Gen. John V. Clinnin, chairman of the Illinois Commission, has served Shires with a summons to appear before him tomorrow afternoon. Promoter Jim Mullen, of Chicago, who conducted the Shires-Daly match, said he would insist that Daly make the charges before the commission in person.

Michigan Has Banned Shires.

Shires already is under the ban of the Michigan commission on a charge that a fake fight was attempted at Detroit between him and Battling Criss. The Michigan commission, however, has granted him a rehearing at Lansing Thursday.

Shires was in St. Paul tonight, preparing for his fight there tomorrow night. Friends said he would appear before the Illinois Commission tomorrow on time and then fly back to St. Paul to keep his engagement there.

Manager Says Shires Will Not Appear.

St. Paul, Minn., Jan. 6 (A.P.).—Denial that Arthur (The Great) Shires will be in Chicago tomorrow to appear before the Illinois Boxing Commission was made tonight by his manager, Nessie Blumenthal.

Mrs. Blumenthal, the manager said, will notify the commission tomorrow morning that Shires can not appear before it until after his Detroit fight, January 10.

"From St. Paul we will go to Chicago and then direct to Lansing, Mich., where Shires appears before the Michigan Boxing Commission January 9," Blumenthal said. "Shires fights at Detroit January 10, and from there we will head back to Chicago."

College Pitching Giant Signs With Yankees

New York, Jan. 6 (A.P.).—The New York Yankees announced today the signing of Fred Asbeck, of Lakewood, Ohio, giant University of Michigan pitcher, who stands nearly 6 feet 6 inches.

Asbeck pitched good ball in college and baffled several Japanese teams last summer in a tour of the Orient with Michigan.

The Giants matched the Yankees and increased their roster by one, but the National League recruit is a catcher, Francis La Vegue, 19-year-old St. Louis boy, who played last summer with a California semipro outfit.

Both youngsters will be taken to the spring training camps.

South American Tour For Giants Is Denied

Havana, Jan. 6 (A.P.).—The New York Giants and Chicago White Sox have no plans for a tour of South America at the close of the 1930 baseball season, John J. McGraw, manager of the Giants, recently credited with statements that such an expedition was planned, today denied that he had announced such plans.

The Giants' leader called the report that he would direct a tour of the Latin-Americas "ridiculous."

"What I told a newspaper correspondent was that Comiskey (owner of the White Sox) had planned a South American tour in 1914 which was necessarily postponed because of the World War," said Mr. McGraw. "I then told this newspaper correspondent that since that time Comiskey and I had never been able to get together on the thing but that it would be a wonderful thing and that I had not forsaken the idea."

Local Baseball Writers Elect Frank H. Young

Frank H. Young, of The Post sports staff, yesterday was elected chairman of the Washington Chapter of the Baseball Writers Association of America, succeeding Denman Thompson, of the Star.

COLLEGE BASKET BALL

At Pittsburgh—University of Pittsburgh, 38; Montana State, 37.

At Minneapolis—Michigan, 32; Minnesota, 17.

At Springfield, Ohio—Wittenberg, 25; University of Dayton, 20.

At Champaign, Ill.—Illinois, 19; Ohio State, 15.

At New York—Manhattan, 24; Yale, 21.

At St. Paul—St. Thomas, 26; North Dakota Aggies, 21.

Members of Nats May be Numbered

While he has no objections to the numbering of baseball players, as is the case in other sports and was done by the New York Yankees last season, President Clark Griffith, of the Nationals, declares that he would prefer waiting for a league ruling to this effect before doing so.

"However," stated the Washington Club owner, "if it will help the fans and baseball writers, I am willing to have numbers placed on our 1930 uniforms and will take up the question with E. S. Barnard, president of the American League."

This subject was brought to Griffith's attention by the Washington Chapter of Baseball Writers, which went on record at its annual meeting yesterday as favoring the numbering of the Washington players.

Chocolate Bout Balked By Florida Color Line

Miami, Fla., Jan. 6 (A.P.).—The Miami Boxing Commission today refused to sanction Lou Magnolia's proposed February 10 fight here between Kid Chocolate, Negro battler, and Jose Martinez.

Today, however, Louis MacReynolds, chairman of the boxing commission, announced that he had sent a letter to Sam Kantor, Magnolia's assistant, refusing to sanction the battle.

The letter, MacReynolds said, pointed out that Miami had a place for Negro fighters to appear and that the rule would not be waived. Further, he said, mixed fighting would not be permitted under any circumstances.

The chairman said he had received many telephone calls from residents opposing the proposition and quoted one objector as saying that if the commission did not stop the fight "he knew an organization that would."

Pirates Fear Only Injury Bugaboo

Ens Well Fortified With Strong Club of 1929 Intact.

Strength Added at First Base, Box and Behind Bat.

This is another of a series of stories on coming season prospects of major league baseball clubs:

By ELLIS RAWNSLEY.

PITTSBURGH, Jan. 6 (A.P.).—What Pittsburgh's Pirates will do in the coming National League race will depend, it seems, on how successful Jewelens will be in preventing his men from playing mummy with the club physician's bandages.

Injuries alone, according to the Pirate management, kept the club from finishing on the upswing of its see-saw with the Cubs last year. The plague started during spring training, nibbled at the squad all season, and then took up the job in earnest just in time to stop Ens, or so he thinks, from grabbing first place after taking over the team from Donie Bush near the end of the season.

There have been no unusual measures taken to dodge injuries, however; the superstructure of the squad has been altered a little, but the foundation remains pretty much as last year, Traynor at third, Grantham at second, the Waners and Comorosky in the field, Bartell at short, and Grimes, Kremer, and Petty the keystones of the pitching staff.

Gus Suhr and Al Bool Reinforcements.

What substructure faults appeared last season the Pirate management hopes it has plugged by swapping Earl Sheely and some cash for Gus Suhr, lively first baseman of the San Francisco Seals, and buying Al Bool from the Baltimore Internationals to dispute the receiving end of the battery with Ralph Hemsley, now rated the Pirate first string catcher. The veteran Hargreaves, according to rumblings from Forbes Field, is to go to any major leaguer wanting him, for a consideration.

Two recruits, John O'Connell and Hal Finney, described as "promising," fill the club's receiving line.

The pitching staff, however, is at once Ens' pride and greatest concern. With Grimes' thumb and Kremer's leg behaving, Jess Petty's southpaw working, and Larry French able to play ball on the field rather than listen in from a hospital cot, Ens thinks the Pirates should have no trouble in getting on top of the heap. With Brame, Spencer and Swetonic as a now seasoned relief squad, he's sure of it.

Stoner Among New Mound Talent.

Even at that, the Pirates have carefully gathered some minor league talent in Leon Chagnon and "Lil" Stoner, former Detroit rookie, both right handers; Andy Bendar, an untried right winger, and Ralph Erickson and Martie Lang, Omaha recruit, to bolster the southpaw staff.

Like Hemsley, Bartell may have to battle for his position at short. Charles Engle, former Memphis Southern Association brilliant, once tried out by the Athletics, has been snared, and his heavy-hitting and smart base running already are being counted as Pirate assets. Stuart Clarke, Ben Sankey and Floyd Young fill the infield roster.

Of the nine outfielders, the Waners are "sure things," while Comorosky approaches that classification through plans to hold Ira Flagstead for emergency duties. Fred Brickell, a left-handed batter, seems doomed to relief roles, too, though perhaps not to such a degree as the inevitable rookies, James Mosole, Mel Ingram, Larmon Cox and John Stoneham, the last two likely to join the back-to-the-farm movement for more seasoning.

Pro Court Franchise Forfeited by Syracuse

New York, Jan. 6 (A.P.).—The franchise of the Syracuse Club of the American Professional Basket Ball League, was declared forfeited tonight. The announcement of forfeiture was made by John J. O'Brien, president of the league. The action was taken, it was announced, at the request of Syracuse promoters, who have been unable to obtain the players necessary to make the club a contender for the second half championship race, which will begin late next week.

All of Syracuse's remaining first half games will be declared forfeited to the clubs with which they were scheduled. Brooklyn, now tied with Cleveland for the lead, thus achieves two victories without the necessity of playing for them.

All of Syracuse's players were declared free agents eligible to negotiate for new contracts when the second half campaign opens January 17.

The league action marked the second franchise forfeiture within recent weeks. The franchise of the New York Celtics previously had been declared forfeited.

Mrs. Walker Charges Champion In Suit as Drunk, Cruel, Abusive

TRENTON, N. J., Jan. 6 (A.P.).—Edward Patrick Walker, best known as Mickey Walker, world middleweight boxing champion, was accused of being drunk, cruel and abusive in a suit for divorce filed in Chancery Court today by Margaret Kelly Walker.

Mrs. Walker asked for an absolute decree in divorce, alimony and custody of Michael Walker, 5, and an expected child. The papers alleged Walker earned $200,000 a year.

Among the allegations were that the boxer tore a door from an icebox in a drunken frenzy, he threw the dinner meat at the chauffeur and then fed it to the dog. Also that he took a "lavish" trip to Paris that cost $60,000, and did not ask her to accompany him on the tour.

Mrs. Walker charged the fighter threatened to shoot her once one night he had her stay at their home in Rumson, while he "wined and dined other women." At frequent intervals during the night, the petition said, he telephoned his wife to make sure she was obeying his orders, the papers alleged.

EXPELLED FROM VARSITY TEAM

Louis Johrden, Post Staff Photographer.

The four American University regulars who were dropped from the squad following an "outlaw" game at Cumberland, Md., are pictured above. Left to right (top), Leland Field, guard; (below) Jack La Favre, forward; Capt. Dave Lichliter, center; Leon Schloss, guard.

Scholastic Court Season Opens Today With Twin Bill

Central - Eastern in First Game; Tech Plays Business.

CHAMPIONSHIP aspirations of four high schools will be pitted against each other for the first time this year this afternoon, when the basket ball teams of the respective schools clash in two games at the Tech High gymnasium to open the 1930 interhigh court series.

Central and Eastern will officially open the campaign promptly at 3:30 p. m., while the championship Tech five will engage a formidable Business quintet immediately after the close of the inaugural game. By virtue of the brilliant showing of the Central team in its last few games, every one of the contestants of the afternoon may be listed as a highly prospective contender for the 1930 title.

Records of the past few weeks indicating the seeming equality of the teams will be of little value this afternoon as the four open a "dog-eat-dog" battle for the coveted championship. An "upset" is an impossibility therefore, as the victory or defeat of any one team can occasion no surprise.

Two-team System Planned By Eastern.

A different method of seeking the crown than that of any of the other schools will be employed by the Eastern quintet, if plans of its coach, "Chief" Guyon, are followed. Guyon plans to alternate two complete teams throughout the game today, and if successful, may adopt the scheme for the entire series. A pair of quintets equally proficient in Guyon's style of play, makes this scheme feasible.

Accordingly a "pony" team of Fineran and Kessler, forwards; Zola and Wells, guards, and Lieb, center, will take the floor at the opening whistle for Eastern to perform throughout the first quarter. At the end of that period Guyon will withdraw his lightweights and insert what is generally known as the regular team, consisting of Capt. Ryan and Kane, forwards; Robey and Shirley, guards, and Noonan, center. If past methods are strictly followed, each team will perform for but a period at a time, alternating throughout the game.

Central's starting aggregation will in all likelihood include Capt. Cross and Delisio, forwards; Parkins and Lampson, guards, and Rice, center. With one exception this is the combination that has performed most regularly for the Blue and White throughout the training season and the one that has brought victory over seemingly stronger foes in two instances. The Pennsylvania Freshmen and Emerson both fell before this quintet.

Business Boasts Best Team In Years.

By virtue of his recent fine showing Delisio has won himself a regular forward berth and will start with the Blue and White today.

One of the most formidable Business High teams in a long while will be after the scalps of Tech's champions in the nightcap, and the urge of a title is being strongly felt at the Ninth street school. When Capt. Newman and Lucas, forwards Loftus and Singman, guards, and Chase, center, Coach Lynn Woodworth has a well-rounded five which should go a long way in the series.

However, they will have to fight to subdue the remains of the 1929 champions, who, with two of the title holders still performing, must be counted as a strong threat to retain their crown.

A last-minute change in the Tech line-up excludes Mal Johns from the center position, which he held last year, in favor of Olverson, who has impressed Coach Artie Boyd with his ability.

Johnson's Loss May Not Be Felt.

Capt. MacCartee and Talburtt constitute the duo of the winning quintet and are being strongly supported by Wilson and Lassise, who are playing for the first time. The recent "flunking" of Everett Johnson, another 1929 regular, may not be as disastrous as first feared if the two newcomers play as they have been performing for the past few weeks.

The whole fate of the second game seems to hang upon the question as to whether Business can perform on the spacious floor at Tech as brilliantly as it has played in the cramped Ninth street gymnasium.

THE LINE-UPS

Central.	Position.	Eastern.
Cross (Capt.)	R. F.	Fineran
Delisio	L. F.	Kessler
Rice	Center	Lieb
Lampson	R. G.	Zola
Parkins	L. G.	Wells

Business.	Position.	Tech.
Newman (Capt.)	R. F.	Lassise
Lucas	L. F.	Talburtt
Chase	Center	Olverson
Loftus	R. G. (Capt.)	MacCartee
Singman	L. G.	Wilson

Captain One Of Regulars Ousted

Charged With Taking Money for Game at Cumberland.

Warned Not to Play; Lichlighter, La Faver, Field, Schloss Out.

By JACK ESPEY.

CHARGED with playing an unauthorized game and violating their amateur standing by receiving money, four senior members, including the captain of the American University Basket Ball Team, yesterday were declared ineligible and suspended from athletics for the balance of the season by the university faculty committee on athletics.

Those suspended are Capt. David Lichliter, of Salisbury, Pa.; Leon Schloss, of this city; Jack LaFavre, of Hollywood, Fla., and Leland Field, of Chippewa Falls, Wis.

The suspensions stripped the regular American varsity line-up of all but one player and virtually wiped out American's chances of victory in its game with George Washington, a traditional rival, next Friday night. George "Reds" Olsen, a forward, is the remaining member of the regular team. Capt. Lichliter was the center, LaFavre was a forward, and Schloss and Field were the guards.

Players Warned Againt Game.

According to Dr. William B. Holton, chairman of the committee, who made public the action, the four players participated, against the advice of the committee, in a basket ball game with the "Caseys" at Cumberland, Md., on the night of December 21, receiving therefrom some money, the amount of which was not disclosed. A fifth student, Herbert Elliott, who is not on the team, also played in the game, but no action was taken against him.

Evidence that the players participated in the game was received in the form of clippings from Cumberland newspapers which contained advance publicity and descriptions of the game, Dr. Holton declared. The charge of receiving money was based on information obtained by the committee subsequent to receipt of the clippings. The source of this information was not made public by the committee.

The players were advised prior to the date of the game that they should not perform, and this, while tantamount to an official order, was not taken seriously by two of them at the time, asserted Dr. Holton.

Team Referred to As "College Five."

The Cumberland newspaper stories made such references, said the committee chairman, as the "American University collegians," the "American University five," and "College Team."

The committee, in arriving at its decision, explained that "the action was taken to place athletics at American University on a sound basis and to make sure that all athletic contests shall be under the direct supervision of the faculty and the coach."

Reconstruction of the team was started by oCach Walter H. Young last night immediately upon announcement of the committee's action. Seven players, mostly inexperienced sophomores and freshmen, were on hand. Following a practice he selected a tentative varsity composed of the following: Olsen and Robert Fuchs, forwards; Oscar Sells, center, and Orville Targee and John Woods, guards. The first two named are sophomores and the others are freshmen. Ralph aHrkham and Warren Collison, juniors, are the only available reserves at this time. This squad will perform tomorrow night at Baltimore against Johns Hopkins.

All Prominent in College Sports.

All of the ineligible players have stood our prominently in American University athletics for three years. LaFavre last winter captained the basket ball team, while, starting in his freshman term, he has been a regular on both the football and basket ball teams. He plays full back in football. Schloss has been a basket ball regular throughout his course and last fall rendered fine work as a reserve end in football. Lichliter, after two years at Blue Ridge Col-

Continued on Page 16, Column 6

Clearance

An exceptionally fine selection of our regular Fall and Winter

OVERCOATS

Deeply Reduced

Were	NOW
$40.00	$31.50
50.00	39.50
55.00	43.50
60.00	47.50
65.00	51.50
70.00	55.50
75.00	59.50

Fruhauf Overcoats Excepted

Sidney West (INCORPORATED)
14th and G Streets N.W.
EUGENE C. GOTT—PRESIDENT

WOODWARD & LOTHROP
1880 GOLDEN ANNIVERSARY YEAR 1930
THE MEN'S STORE, Second Floor

HARRIS TWEED OVERCOATS

—lined with camel's hair— protect you on coldest days

These extremely durable Harris Tweeds, so popular for topcoats, now make splendid overcoats that have linings of camel's hair. Belted back and raglan models. Brown and heather shades.

$85

THE ENGLISH SHOP OF THE MEN'S STORE, SECOND FLOOR

RIGGS TURKISH BATHS
15th and G N.W.

Take care of the various ills to which the body is subject at this time of the year.

Stay Over Night if You Wish
VALET, BARBER SERVICE

JOHNSON WILL STAND PAT ON TALENT FOR INFIELD

Nats Release Bolton and Gooch

Chattanooga Gets 3d Baseman, Catcher; Latter on Option.

7 Infielders Retained for Formation of 1930 Quartet.

By FRANK H. YOUNG.

THAT Manager Walter Johnson plans to stand pat with the infield and catching material on hand is evident in view of the Nationals' action in sending Infielder Charley Gooch and Catcher Cliff Bolton to Joe Engel's Chattanooga Southern Association Team. Gooch was sold to the Lookouts outright, but strings were kept on Bolton, who, if he hits as he did last season while with New Haven, may be recalled.

The departure of this pair leaves the Nats with but 30 players to take South next month, and it is almost a certainty that two of these, Outfielders Alvin Powell and "Buck" Freeman, recruited from sandlot ranks, will be sent elsewhere during the spring training season at Biloxi.

Washington is sure to carry seven infielders and three catchers, and sending away Gooch and Bolton reduces the number in these departments to the minimum figures. This means that Bluege, Cronin and Judge are sure of being infield regulars, with Boss hanging on as first base understudy, Hayes and Myer fighting matters out for the second base berth and the loser, along with Jimmy McLeod, being slated for utility work.

McLeod Benched by Little Rock.

McLeod cost the Nationals $15,000. He starred with the Little Rock Club and supposedly was left there for more seasoning. As soon as the deal was consummated, however, Little Rock benched him in the hope of developing another saleable piece of shortstop talent, which did not do McLeod any good. He probably would not have had much chance of beating out Cronin anyway, as Manager Johnson is mighty sweet on the "San Francisco Kid" and sees in him a coming star, but can earn himself a utility job by putting forth his best efforts.

With Bolton removed from the running, the same staff which functioned last season will do the receiving work—Muddy Ruel, Bennie Tate and Roy Spencer, with all signs pointing to this trio rating about even in standing. For years, Ruel has been the boss catcher, but he has slipped and the others have made headway within the past year and the backstopping duties likely will be quite evenly divided unless one outstrips the others suddenly.

Nat Owner Ready to Talk 1930 Salary Terms.

"It won't be long now" before President Clark Griffith will be handing out advice to the fans that this or that member of the Washington Baseball Club has signed his contract for the coming season. Indications are, however, that the intervals between the announcements will be longer than usual, for the Nat owner admits that he will prove to be a hard man to deal with in this respect and that, offhand, he can not think of the name of a single player whose 1929 work entitles him to a raise, while his memory is most clear when he thinks of those who did not earn the money paid them last season.

When asked yesterday if he had started signing up his players, he replied in the negative, but added that he had been in correspondence with some of his players. This means that he is merely breaking the ground for the arguments which are bound to follow when he finally gets ready to use the spurs and to tell his hired help either to "pump, or let go of the handle!"

Few Increases Are Expected.

Griffith makes no bones of the fact that few, if any, of his Nationals will be given increases in salary, while he is just as determined that many of them will have to accept decreases, "or else." The Nat owner has been long enough in the game to know that one of the hardest things in the world is to force a salary reduction upon a ball player. He has doped out what he considers a fair plan, however, in the form of agreeing with what his players promise to do during the coming season, and then telling them that, if they live up to these promises, they will get the amount he plans to subtract from them in the form of a bonus.

One player sure to have to accept a big salary cut is Outfielder Leon "Goose" Goslin. As his home is in Salem, N. J., not far from here, the Nat owner has asked him to come to Washington for a conference, believing that he can better argue out the question face to face than through the mails.

Basic Salary and Bonus System Planned.

"Understand," said Griffith, "I don't want to treat my players unfairly, and Goslin, or any of the others who must take a cut will be paid in accordance with their showing next season. They will be offered a fair basic salary and a bonus proposition. This will assure them of being paid for value received and will not make the Washington Club do all of the chance-taking, which has been the case in the past."

CRESCENTS WIN, 29-25.

Crescent A. C. skidded to a 29-to-25 win over the Pullman A. C. last night on an extremely slippery floor of the Terminal Y. M. C. A. gym. Despite a second-half rally by Pullman which outscored the eventual winners, 19-to-12, the Crescents were never headed. Tripp ran wild with eight baskets during the rally for the losers.

Crescents.	G	FG	P	Pullman.	G	FG	P
Smith.lf	1	0	2	Winchester.lf.	0	2	2
Schaffert.lf.	0	0	0	Brewer.rf.	0	2	2
Streets.rf.	3	2	8	Hall.c.	0	1	1
Tracey.c.	0	1	1	Layer.lg.	1	0	2
Lawson.lg.	3	3	9	Nock.lg.	0	2	2
Zimmerli.rg.	1	1	3	Payne.rg.	0	0	0
Pfau.rg.	3	0	6	Tripp.rg.	8	0	16
Totals	11	7	29	Totals	9	7	25

Referee—Keppel.

LOANS HORNING
Diamonds—Watches—Jewelry
South End of Highway Bridge
On the Road to Alexandria
Rate of Interest 2% and 3%

FAIR GROUNDS, LA., CHART, JAN. 6, 1930.

(Associated Press.)

WEATHER, CLEAR. TRACK, GOOD.

FIRST RACE—Three furlongs. Purse, $1,000; claiming. For maiden 2-year-olds. Start good. Won easily; place, driving. Went to post at 2:03. Off at 2:06½. Winner, Paradise Stock Farm's br. f. (2), by Thunderer—Water Dam. Trained by J. Tigue. Value to winner, $750; second, $150; third, $75; fourth, $25. Time, 0:12 1-5, 0:24, 0:36 4-5.

Horses	Wgt.	Post	Start	Stretch	Finish	Jockeys	Straight
RARE CHARM	109	9	1	1^{2}	$1^{1¼}$	Finnerty	$1.60
PEGGY J.	113	7	4	4^{2}	2no	Deprema	3.20
HARRY KUHNS	112	5	2	$3^{½}$	3^{2}	Landolt	7.45
TALENTED PRINCE	116	1	3	6^{2}	4^{2}	Mooney	*11.90
SWEET ADELAIDE	114	2	6	$5^{½}$	$5^{¼}$	Hicks	40.10
CLEO MARGARET	109	10	5	$2^{½}$	6^{2}	Anderson	30.95
PRINCE APOLLO	120	3	7	$7^{1½}$	$7^{¼}$	R. Russell	10.40
NERVATOR	113	6	8	8^{2}	8^{1}	Dellow	31.45
MOLLY HOGAN	113	11	9	9^{1}	9^{1}	Fronk	17.20
CADDY BOY	108	4	10	10^{2}	10^{2}	Dell	13.40
DUDE GIRL	104	8	11	11	11	L. Martin	*

* Field.

Two-dollar mutuels paid—RARE CHARM, $5.20, $2.80, $2.60; PEGGY J., $3.40, $2.80; HARRY KUHNS, $4.00.

RARE CHARM broke fast, rushed to front, showed good speed and won easily. PEGGY J. broke slow, closed fast and outgamed HARRY KUHNS. Latter was allowed to drop back just after the start and finished fast. He should improve over this effort. TALENTED PRINCE finished fast.

SECOND RACE—One mile. Purse, $1,000; claiming. For 4-year-olds and upward. Start good. Won easily; place, driving. Went to post at 2:31. Off at 2:31½. Winner, C. B. Heath's b. m. (5), by Thunderstorm—Polly. Trained by owner. Value to winner, $750; second, $150; third, $75; fourth, $25. Time, 0:25, 0:49 2-5, 1:15 3-5, 1:43 3-5.

Horses	Wgt.	Post	St.	¼	½	¾	Str.	Fin.	Jockeys	Straight
RAINFALL	103	1	2	7^{h}	6^{2}	4^{1}	$1^{½}$	$1^{1¼}$	Cimerak	$6.45
ROUGE'S GOLD	104	6	6	1^{h}	$2^{½}$	$1^{½}$	2^{2}	$2^{¼}$	Swigert	15.55
SLIGO BRANCH	112	5	4	3^{2}	3^{1}	3^{2}	3^{2}	3^{n}	Louman	19.20
WARBLER	102	3	7	11^{h}	8^{h}	$8^{1¼}$	4^{h}	4^{2}	V. Smith	2.55
ALTIMETER	112	12	11	12	9^{h}	9^{2}	5^{1}	5^{2}	Shelton	7.80
CURDLE	107	10	9	5^{1}	5^{1}	7^{2}	6^{2}	6^{1}	Arnold	5.05
GARRISON	107	11	5	2^{h}	1^{2}	$2^{½}$	7^{2}	7^{2}	K. Russell	35.40
CAPT. JACK, JR.	112	8	10	4^{1}	4^{h}	5^{1}	$8^{¼}$	8^{h}	D. Smith	4.55
LINDA ARCHER	102	7	8	10^{2}	10^{2}	8^{2}	9^{1}	9^{2}	Clavier	*11.65
BILL PHILLIPS	107	4	1	9^{h}	12	11^{2}	10^{2}	$10^{½}$	Frye	*
BLUE METEOR	112	9	12	8^{2}	11^{2}	10^{2}	11^{2}	11^{12}	Reilly	39.65
SAM MENGEL	107	2	3	6^{1}	7^{2}	12	12	12	L. Martin	*

* Field.

Two-dollar mutuels paid—RAINFALL, $14.90, $15.90, $12.80; ROGUE'S GOLD, $12.20, $7.10; SLIGO BRANCH, $11.50.

RAINFALL broke fast, but dropped back, went up fast on inside, took lead at three-furlong pole and won easily. ROGUE'S GOLD had good speed, saved ground and held on gamely. SLIGO BRANCH had more early speed than usual and ran well. WARBLER broke slow and was outrun early, but came fast at finish. CURDLE tired after showing speed for six furlongs.

THIRD RACE—One and one-eighth miles. Purse, $1,000; claiming. For 4-year-olds and upward. Start good. Won easily; place, same. Went to post at 3:01. Off at 3:02. Winner, H. B. Reether's b. g. (5), by Atwell—Aida McGee. Trained by owner. Value to winner, $750; second, $150; third, $75; fourth, $25. Time, 0:25, 0:49 1-5, 1:15 3-5, 1:42 2-5, 1:55 4-5.

Horses	Wgt.	Post	St.	¼	½	¾	Str.	Fin.	Jockeys	Straight
BOURBON	106	1	5	3^{h}	3^{2}	$1^{1¼}$	1^{2}	1^{2}	Quackenbush	$2.35
UNCLE BOOT	108	9	9	8^{1}	8^{1}	8^{1}	4^{2}	2^{2}	K. Russell	28.55
COY	106	4	6	$2^{1½}$	1^{2}	2^{2}	$2^{1½}$	3^{1}	L. Martin	8.15
TRUE BOY	111	8	8	6^{h}	7^{1}	5^{h}	6^{1}	4^{1}	McCoy	3.00
DOC	112	2	4	4^{2}	4^{2}	4^{2}	3^{1}	$5^{¼}$	Parmelee	7.75
FADDY	111	6	7	9^{2}	9^{2}	10	7^{2}	$6^{½}$	C. Meyer	7.20
INFANTA	102	7	2	7^{1}	6^{h}	7^{1}	5^{1}	7^{1}	Cramer	10.70
TURQUOISE	111	3	3	$1^{½}$	2^{h}	3^{1}	8^{2}	8^{2}	Leyland	23.05
COUN. CONNELLY	106	5	1	5^{h}	5^{h}	6^{2}	9^{2}	9^{2}	Horn	17.40
THISTLE PRINCESS	101	10	10	10	10	9^{1}	10	10	V. Smith	100.95

Two-dollar mutuels paid—BOURBON, $6.70, $4.80, $3.80; UNCLE BOOT, $15.50, $7.60; COY, $5.40.

BOURBON broke well, kept close to pace, ran into lead at far turn and won easily. UNCLE BOOT trailed first part, slipped through on inside and finished strong. COY had good speed for seven furlongs, then tired as if short. TRUE BOY ran a good race while INFANTA ran a poor one. DOC tired badly.

FOURTH RACE—Six furlongs. Purse, $1,000; allowances. For 3-year-olds and upward, fillies, mares. Start good. Won driving; place, easily. Went to post at 3:30. Off at 3:31. Winner, G. Collins' b. f. (3), by King Heather—Lady Julian. Trained by H. S. Hart. Value to winner, $750; second, $150; third, $75; fourth, $25. Time, 0:23 2-5, 0:47 2-5, 1:13 1-5.

Horses	Wgt.	Post	St.	¼	½	Str.	Fin.	Jockeys	Straight
JUSTINA	102	6	1	$1^{1¼}$	$1^{1¼}$	$1^{½}$	$1^{¾}$	Cramer	$4.25
THAT'S IT	107	3	4	2^{2}	2^{2}	2^{2}	2^{2}	May	.85
STUPENDOUS	108	1	3	$3^{½}$	4^{1}	4^{1}	3^{1}	Benham	7.10
ALEADER	106	5	2	$4^{1½}$	$3^{½}$	$3^{½}$	4^{2}	V. Smith	3.35
HELEN DEAN	104	2	6	6	6	5^{2}	5^{1}	O'Malley	38.45
CHINCHILLA	107	4	5	5^{2}	5^{2}	6	6	Johnson	154.70

Two-dollar mutuels paid—JUSTINA, $10.50, $3.70, $2.40; THAT'S IT, $3.20, $2.50; STUPENDOUS, $2.70.

JUSTINA broke very fast, rushed to front, set fast pace, saved ground and held THAT'S IT safe. THAT'S IT, hard ridden all the way, finished strong. STUPENDOUS had more early speed than usual and ran a good race. ALEADER had no mishaps. Others were outrun.

FIFTH RACE—One and one-sixteenth miles. Purse, $1,000; claiming. For 4-year-olds and upward, fillies and mares. Start good. Won driving; place, same. Went to post at 3:56. Off at 3:56. Winner, Miss B. Watson's b. m. (5), by Light Brigade—Accelerate. Trained by J. R. Schuster. Value to winner, $750; second, $150; third, $75; fourth, $25. Time, 0:24 4-5, 0:48 2-5, 1:13 4-5, 1:41, 1:48 1-5.

Horses	Wgt.	Post	St.	¼	½	¾	Str.	Fin.	Jockeys	Straight
DEAR INEZ	107	6	5	5^{2}	1^{h}	$1^{1¼}$	1^{2}	1^{2}	May	$0.75
FLORENDA	112	5	4	$4^{½}$	3^{h}	3^{2}	3^{2}	2^{h}	Swigert	5.40
CHATTAHOOCHEE	100	1	1	1^{2}	2^{2}	2^{2}	$2^{½}$	3^{2}	Frye	11.35
BUN	112	4	6	6	6	$4^{½}$	4^{2}	4^{2}	Landolt	7.65
LA DENTELLE	104	2	2	$2^{1½}$	5^{2}	6	5^{2}	5^{1}	K. Russell	12.15
HONEYCO	110	3	3	3^{h}	4^{2}	5^{2}	6	6	Palumbo	7.80

Two-dollar mutuels paid—DEAR INEZ, $3.50, $2.90, $2.40; FLORENDA, $3.90, $3.20; CHATTAHOOCHEE, $3.00.

DEAR INEZ, much the best, broke slow on outside, but moved up fast, raced CHATTAHOOCHEE into submission, then drew out to win galloping. FLORENDA came very fast at end and beat CHATTAHOOCHEE for place. Latter had good speed for six furlongs and held on gamely. BUN was badly outrun in early part, but finished fast. Others were outrun.

SIXTH RACE—One and one-sixteenth miles. Purse, $1,000; claiming. For 4-year-olds and upward. Start good. Won easily; place, same. Went to post at 4:22. Off at 4:23. Winner, H. Haymaker's ch. g. (7), by Omar Khayyam—Sombra. Trained by owner. Value to winner, $750; second, $150; third, $75; fourth, $25. Time, 0:24 2-5, 0:48 1-5, 1:14, 1:40 3-5, 1:47 4-5.

Horses	Wgt.	Post	St.	¼	½	¾	Str.	Fin.	Jockeys	Straight
IRAQ	112	4	1	2^{2}	2^{2}	2^{h}	1^{1}	1^{2}	J. Mann	$2.90
BOB KERNAN	114	1	4	3^{2}	3^{2}	3^{2}	2^{2}	2^{2}	Arnold	5.20
BLACK FLYER	111	5	3	1^{2}	$1^{1¼}$	1^{h}	3^{2}	3^{h}	K. Russell	14.55
TROLL	111	3	2	7^{1}	7^{2}	$5^{1¼}$	5^{2}	4^{2}	Dell	4.00
TORCHER	116	2	5	8^{2}	8^{1}	$4^{½}$	4^{1}	5^{2}	Landolt	7.55
CELIDON	112	6	7	5^{1}	5^{h}	8^{2}	7^{1}	6^{h}	McCoy	12.35
BUMPSIE RAY	113	8	9	9	9	7^{1}	6^{2}	7^{2}	R. Russell	77.05
SAMBO G.	114	9	8	6^{1}	4^{h}	6^{1}	8^{2}	8^{10}	Morris	11.15
MAIDEN'S CHOICE	114	7	6	4^{1}	6^{2}	9	9	9	D. Smith	5.90

Two-dollar mutuels paid—IRAQ, $7.80, $3.70, $3.50; BOB KERNAN, $7.30, $5.70; BLACK FLYER, $6.30.

IRAQ ran as if much the best. He was kept close to pace, raced BLACK FLYER into defeat and drew away to win easily. BOB KERNAN moved up very fast around the turn, but weakened in last sixteenth. BLACK FLYER had a world of speed, but tired. TROLL suffered interference and ran a good race. TORCHER was interfered with several times.

SEVENTH RACE—One and one-eighth miles. Purse, $1,000; claiming. For 4-year-olds and upward. Start good. Won driving; place, same. Went to post at 4:52. Off at 4:53. Winner, G. Collins' ch. g. (5), by Hilarious—Lucinda. Trained by H. S. Hart. Value to winner, $750; second, $175; third, $75; fourth, $25. Time, 0:25, 0:49, 1:15 2-5, 1:42 2-5, 1:56 1-5.

Horses	Wgt.	Post	St.	¼	½	¾	Str.	Fin.	Jockeys	Straight
THISTLE ARIOUS	106	10	8	7^{2}	7^{2}	5^{1}	$3^{1¼}$	1^{1}	Cramer	$14.50
TEMPTER	109	11	7	8^{h}	9^{2}	$8^{½}$	4^{1}	2^{1}	K. Russell	2.80
FLAPDOODLE	109	1	1	1^{1}	$1^{1½}$	1^{2}	1^{2}	3^{2}	Ellsworth	13.65
YARGEE	109	3	4	$2^{1½}$	2^{2}	2^{2}	2^{1}	$4^{½}$	V. Smith	5.30
KNOW ME GNOME	106	9	5	$3^{¼}$	3^{2}	3^{1}	5^{2}	5^{1}	Swigert	15.40
GENIAL	111	8	11	11	11	10^{2}	$9^{½}$	6^{h}	Aderson	*77.60
PORTAL	103	6	6	10^{2}	10^{2}	9^{2}	7^{2}	7^{2}	Dell	17.15
FORCE	106	5	2	4^{2}	5^{1}	7^{2}	10^{1}	8^{2}	Sandoz	4.05
GRANDMA G.	104	7	10	9^{2}	6^{1}	6^{2}	$6^{½}$	9^{1}	Horn	8.05
RHYME AND REA'N	114	2	9	6^{2}	$4^{½}$	$4^{½}$	8^{2}	10^{10}	Force	7.15
OLYMPIC	107	4	3	$5^{1¼}$	8^{2}	11	11	11	Kordiak	*

* Field.

Two-dollar mutuels paid—THISTLE ARIOUS, $31.00, $16.90, $11.50; TEMPTER, $4.60, $4.20; FLAPDOODLE, $10.10.

THISTLE ARIOUS broke slow, worked way up and, coming through on inside, closed fast and won going away. TEMPTER closed a big gap, but was in close quarters at the end. FLAPDOODLE had good speed and held on gamely. YARGEE was well up, but was carried out on turn when FLAPDOODLE bore out. GRANDMA G. quit badly at the end.

COLLYER'S COMMENT on the SPORT of KINGS

BY BERT E. COLLYER

GETTIN' hot. Your old Uncle Bertram has been setting a likely pace within the past few days down at New Orleans, having slipped you Sauce, $13.70, and another one Friday and three, including Garnish, $18.60, and Spanish Aster, $7.20, Saturday, and now for some more of the good things. As a matter of fact, a flat $10 play on every race at the Fair Grounds during the first four days of the meeting would have netted a player $186.50.

For this aft, down at N'Awlans, the good thing is UNCOMMON GOLD, which is to sport silks in the fourth feature. Rigged the same way, this trick beat this same field last out and it looks like one of those gilt edged good things. The much improved MOLE HILL for what is left.

Boy Walker, who says he has been getting up at the break of day lately, is high on KADIAK to grab the fifth from one or two that appear to have a bit more class. Will be a price. Wily Walter warbles, and say, mister, it won't even be close. An' dat's dat.

Down at Oriental Park, where I pulled Cloud Idolizer out of the brine, at 6 to 1, for you Saturday and made the comment about as strong as I knew how, the chief of staff slips me LUCKY SWEEP, shipped over to the island plant from Jeff Park—for a killing, as the ole wopsy tiger. Has had a conditioner down at the Spig layout, and the first race looks like the spot they have been looking for.

OLEMAN SUNSHINE is the hot one in the fourth, and the FIELD ENTRY seems nothing short of a cinch in the second.

TONTO ROCK, a snappy 3-year-old, should grab all the frijoles in the piece de resistence at Agua Caliente this aft. To be sure there is the good RED BRIAR and HATRICK, but TONTO ROCK, off his last effort, is entitled to a 6-point call, at least.

One of the safest propositions of the day, however, is SEMINOLA, in the first out at the Coast track. Hock the new spring benny, the trackman says, and I slip it to you, gratis.

HAVANA.

1—Lucky Sweep, Wildrake, Panola.
2—Sir Barley, The Code, J. J. Bambrick.
3—M. Field entry, Goodloe Van Dusen entry, Gypsie Chief.
4—Ole Man Sunshine, May Agnes K., Sheedy entry.
5—Burnt, Fasciste, My Destination.
6—Piute, Shasta Grande, Vulcain Park.
Best—Lucky Sweep.

AGUA CALIENTE.

1—Seminola, Apple Sauce, Sayre M.
2—Billiken, Deposition, Hill and Hill.
3—Aspasia, Miss Cheyenne, Miss Keaton.
4—Coburn entry, Crofton, Kulaman.
5—Tonto Rock, Red Briar, Hatrack.
6—Grand Dad, Badger, Fetching.
7—Morris entry, Will Bank, Magdalena.
Best—Tonto Rock.

FAIR GROUNDS.

1—Playabit, Nausica, Upse Daisy.
2—Jean, Paquette, Portsur.
3—Donnatina, Dear Inez, Associate.
4—Uncommon Gold, Mole Hill, Wellet.
5—Kadiak, Count Palatine, Earl of Warwick.
6—Comet, Salona, Bridegroom.
7—Guest of Honor, Gold Ridge, Flag Lieutenant.
Best—Uncommon Gold.
Most probable winner—Uncommon Gold.
Collyer's system horse—Seminola.
Best parlay—Uncommon Gold, Lucky Sweep, Aspasia, a place.

FAIR GROUNDS ENTRIES.

(Associated Press.)

FIRST RACE—One mile; purse, $1,000; for maiden 3-year-olds.

1 Che Foo 105	7 Upsedaisy 105		
2 Rose Jar 105	8 Playabit 110		
3 Black Cloud......110	9 Nausicaa 105		
4 Cut Steel 110	10 Bobby Powers..110		
5 Black Days 105	11 †Prin. Isabel...105		
6 Mat Mahoney...110	12 Little Marty......110		

Also eligible—
13 Head Pin ....110 | 16 My Valentine..110
14 Lucier ......110 | 17 †Kitty Wilkins.105
15 Poison Ivy ....110 |
†Mr. and Mrs. J. Leiter entry.

SECOND RACE—Six furlongs; purse, $1,000; claiming; for 3-year-olds.
1 Paquette ......107 | 7 Goose Step....107
2 Thelma L. ......107 | 8 Chief Pettijohn.112
3 Applaud ......109 | 9 *Ignite 107
4 *Ring True ....109 | 10 *Thomas Seth.107
5 *Black Lamp...102 | 11 *Fire King ...107
6 *Zan ......107 | 12 Portsur 114
Also eligible—
13 Frances St. L.107 | 16 *Zadora May...102
14 *Domina ......107 | 17 Bougainville ...107
15 *Curtain Call.102 | 18 *Jean 107

THIRD RACE—One and one-sixteenth miles; purse, $1,000; claiming; for 3-year-olds and upward; fillies and mares.
1 *Sport Dress...111 | 6 Mary Eloise 109
2 Donnatina ......113 | 7 Bun 113
3 *Chattahoochee.103 | 8 *Dear Inez 108
4 Sue M. ......108 | 9 Associate 112
5 Facility ......108 |

FOURTH RACE—One and one-sixteenth miles; the Old Town Handicap; purse, $1,500; for 3-year-olds and upward.
1 Sanford ......97 | 5 By Products ... 94
2 Old Slip ......107 | 6 First Mission ...105
3 Mole Hill ......111 | 7 Wellet......111
4 Uncom. Gold...114 | 8 Big Sandy 98

FIFTH RACE—One and one-sixteenth miles; purse, $1,200; allowances; for 4-year-olds and upward.
1 Woolorac ......105 | 5 Ruane 105
2 Unum ......105 | 6 Redcliffe 105
3 Kadiak ......109 | 7 E. of Warwick..105
4 Bonaire ......105 | 8 Count Palatine..105

SIXTH RACE—One and one-eighth miles; purse, $1,000; claiming; for 4-year-olds and upward.
1 *Salona ......109 | 6 *Stage Struck..109
2 *Oregon Fir ....109 | 7 *Blazing Cinch.107
3 *High Storm...109 | 8 Master 112
4 Herendeen ......114 | 9 *Comet 109
5 *Bill Seth ......111 | 10 Bridegroom 112

SEVENTH RACE—One and one-sixteenth miles; purse, $1,000; claiming; for 4-year-olds and upward.
1 Flag Lieutenant.110 | 7 *Tommy Tickle.107
2 Tom Cagwin....111 | 8 Letter Six 110
3 Royal Ruby ....105 | 9 *Marabou 107
4 *Eager Play ....109 | 10 *Shark 105
5 *Cottage Boy...105 | 11 *Grab Bag 105
6 Gay Lothario...110 | 12 *G. of Honor..107
Also eligible—
13 *Gold Ridge....107 | 16 *O'Turk 109
14 Botch ......109 | 17 *One Cent 105
15 *Emplette ......102 | 18 *Dr. Tucker ...105
*Apprentice allowance claimed.
Weather, clear; track, good.

SPORT OWES ROMERO ONE VICTORY

Pegler Suggests Bout as Shires' Farewell to Pugilism.

Continued from Page 15.

heavyweights in regular practice and mere adventurers like Mr. Shires and George Trafton. Romero has had about ten years of experience and while his sort of experience can be and, in his case undoubtedly has been carried to excess, a fellow with ten years of service in the ring will have learned certain routine tricks that Shires, after three fights, probably knows nothing about, just as a newspaper poet learns to think and almost to talk in meters and rhymes which would set a novice to counting feet on his fingers and fumbling in the rhyming dictionary.

Pugilism Owes Romero One Victory.

If Romero should knock out Mr. Shires or make him sit down in acute fatigue it would be a great thing for Romero, both chaps would make some money, and Shires himself would only be confirmed in a belief which must have dawned upon him with something of a noonday glare already, namely that he is no prize fighter. It is a moral duty of the pugilistic profession to get Romero somebody that he can lick before he leaves the ring and the match which I have suggested would give Shires a chance to leave them laughing as he says good-by.

The various boxing commissioners have been much upset about certain sinister rumors and the charges of Folding Dan Daley and one Battling Criss, of Detroit, Mr. Daley alleging that he was intimidated by unscrupulous characters in Chicago and Mr. Criss reporting that he was offered a sum of money to subside for Shires, which he virtuously refused to do. Mr. Shires has been blacklisted in 32 States on suspicion of having poisoned the bulwarks of clean sport or words to that effect.

Whirlwinds, Spartans, Meridians Win Games

Walter's Whirlwinds, Meridians, and the Spartans were returned the winners in the court play of the Boys' Club League last night at the club gym. The most sweeping triumph was scored by the Spartans, who defeated the Nye House Five, 34 to 9. Shapiro's 12 points aided the Whirlwinds to their 44-to-25 win over the Boys' Club Optimists, and Scafido's 14 markers were instrumental in the Meridian 36-to-10 victory over the Samosets.

Optimists.	G	FG	P	Whirlwinds.	G	FG	P
A.Klein.lf	0	1	1	Raeder.lf	2	3	7
A.Farrell.lf	1	1	3	Goodenough.lf	1	0	2
Ferguson.rf	1	2	4	Self.rf	1	1	3
Bruder.c	3	2	8	Fitzgerald.c	3	0	6
D.Klein.lg	3	1	7	Wiltshire.lg	4	0	8
McVean.rg	1	0	2	Saunders.lg	3	0	6
Jones.rg	0	0	0	L.Shapiro.rg	6	0	12
Totals	9	7	25	Totals	20	4	44

Referee—Bragg.

Spartans.	G	FG	P	Nye House.	G	FG	P
Hofberg.lf	1	0	2	Slean.lf	1	0	2
Jaffe.lf	4	0	8	Sherman.rf	1	0	2
Ray.rf	1	0	2	Schlor.c	0	4	4
W.Sch'man.rf	0	0	0	Goldberg.lg	0	1	1
Basson.c	0	0	0	Schneider.rg	0	0	0
Upright.c	3	0	6				
Martin.lg	3	1	7	Totals	2	5	9
A.Sch'man.lg	2	1	5				
Sachs.rg	2	0	4				
Totals	16	2	34				

Referee—Bragg.

Meridians.	G	FG	P	Samosets.	G	FG	P
Joray.lf	2	1	5	Carroll.lf	0	1	1
Scafido.rf	7	0	14	Barker.rf	1	1	3
Jarvis.c	6	3	15	Davis.c	1	0	2
Bush.c	0	0	0	Thompson.c	0	0	0
Krieg.lg	0	0	0	Langley.lg	1	1	3
Beahn.lg	0	0	0	Wood.rg	0	1	1
Nerl.rg	1	0	2				
Totals	16	4	36	Totals	3	4	10

Referee—Bragg.

3 Non-Series Games For School Tossers

Although not playing in the opening games of the interhigh league today, Western High School's tossers will not be idle, as they are listed to meet the Georgetown University Freshmen this evening in a preliminary to the Georgetown varsity-Wake Forest game at the Tech High gym. It will be Western's last start before making its debut in the series against Eastern on Friday.

In addition to the high school five, two prep schools will meet in another game, Woodward hooking up with Landon in the Epiphany Church gym this afternoon. The Woodward Juniors also will see action, meeting the Rockville High School at the Y. M. C. A. gymnasium.

WEST CO. FIVE WINS.

The W. H. West Co. Five opened its season last night with a 23 to 17 victory over the St. Martin's Quintet. Alton Buscher's all-around play featured the contest played at Central High School.

POMPANO RESULTS.

FIRST RACE—Five and one-half furlongs; purse, $500; claiming; for 3-year-olds and upward. Hal Mahdi, 106 (McGinnis), 4.00, 2.20, 2.20; My Girl, 109 (McDermott), 2.60, 2.40; Sister Ruby, 109 (O'Brien), 12.60. Time, 1:09. De Yelarb, Leo Mc, Marie Stevens, Miss Ella, Brockway also ran.

SECOND RACE—Five and one-half furlongs; purse, $500; claiming; for 3-year-olds and upward. Vera G., 108 (Frock), 4.20, 3.00, 3.60; Jamie, 111 (Spencer), 4.80, 4.60; Serious, 105 (Dainty), 3.80. Time, 1:09 1-5. Nayarit, Deviner, Ruthie, Branch, Bicook also ran.

THIRD RACE—Six furlongs; purse, $500; claiming; for 3-year-olds and upward. Sunlad, 108 (Greenberg), 10.60, 4.20, 4.00; Bright Flash, 95 (Yerrat), 3.40, 3.20; Colonel's Daughter, 102 (Holecko), 8.00. Time, 1:14 2-5. Roi Confidence, Mulligan's Son, Handiworker, Oblige also ran.

FOURTH RACE—Six furlongs; purse, $600; the Fort Lauderdale Handicap; for 3-year-olds and up. Wacket, 116 (Gwynne), 3.60, 2.20, out; Nealon Kay, 118 (Smock), 2.40, out; Angry Mood, 96 (Collins), out. Time, 1:13 1-5. Tetra Glass, Fire Girl, Sunday Clothes also ran.

FIFTH RACE—One and one-sixteenth miles; purse, $500; claiming; for 4-year-olds. Nihil, 107 (Smock), 12.00, 3.40, 3.00; Confidential, 100 (Duhon), 2.60, 2.80; Bright Tomorrow, 103 (Dainty), 2.80. Time, 1:48. Troy Miss, Friar Mint also ran.

SIXTH RACE—One and one-sixteenth miles; purse, $500; claiming; for 4-year-olds and up. Maxie, 113 (Smock), 4.00, 3.40, 2.40; Apopka, 102 (Duhon), 3.00, 3.00; Sporting Life, 111 (Yerratt), 3.40. Time, 1:50. Besom, Lanoil, Galloping Dawn also ran.

POMPANO ENTRIES.

(Associated Press.)

FIRST RACE—Five and a half furlongs; purse, $500; for 3-year-olds and upward; claiming.
1 *Nayarit ......106 | 4 Be Easy 96
2 Vitalize ......113 | 5 Ruthie 96
3 *Sal Mahdi ......106 | 6 Sister Maggie...109

SECOND RACE—Five and a half furlongs; purse, $500; for 3-year-olds and upward; claiming.
1 Crestwood ......115 | 4 Leo Mc 111
2 *Chrysler ......1?? | 5 Amir 111
3 Marie Stevens...100 | 6 The Miss 109

THIRD RACE—Five and a half furlongs; purse, $500; for 3-year-olds and upward; claiming.
1 Tariff ......100 | 4 Dun Workin....103
2 Ferry of Fate..113 | 5 Oblige 100
3 *Vinlin ......90 | 6 *Sun Lad 111

FOURTH RACE—The Fort Lauderdale; 1 mile; purse, $600; claiming; for 4-year-olds and upward.
1 *Black Friar....108 | 6 Toanna 113
2 *Roi Confidence.108 | 7 Leftar 107
3 *Your Play ......100 | 8 *Susie Pal 100
4 *Confidential ...100 | 9 Jasonette 107
5 Bruns ......113 |

FIFTH RACE—One and one-sixteenth miles; purse, $500; for 4-year-olds and upward; claiming.
1 Lanoil ......110 | 4 Miss Kernel 106
2 *Princely ......101 | 5 *George Keith...99
3 Heatherwine ....111 | 6 Besom 101

SIXTH RACE—Six furlongs; purse, $500; for 3-year-olds and upward; claiming.
1 Clearing ......111 | 5 *Choir Invisible.101
2 Deviner ......111 | 6 Salta 111
3 *Apopka ......104 | 7 Jamie 111
4 *Cash ......103 | 8 Manwell 111
*Apprentice allowance claimed.
Weather, clear; track, fast.

Life's Darkest Moment —By H. W. Webster

Copyright Press Publishing Co. (New York World) 1930.

St. John's Opens Year Against Strayer Quintet

Coach Pauly Byrne's St. John's Five will commence competition on its regular schedule tonight in a game with Strayer's in the Vermont avenue gymnasium, starting at 8 o'clock. The contest was postponed from last Saturday.

St. John's has undergone an intensive training period and won two practice games, defeating an alumni combination and a team of former Mount St. Joseph's players from Baltimore.

For the opening game tonight Coach Byrne has selected the following line-up: Buddy Gallagher and Gene Augusterfer, forwards "Slim" Smith, center, and Capt. Andy Morris and Mike Scanlon, guards.

CALVARY REDS FACE FIRST.

A fourteen-game winning streak of the Calvary Reds was broken last night by the Monroe A. C. which scored its fourteenth win of the season by defeating the Reds, 26-24, at the Central High gym. Pierce's basket in the last minute of play decided the game.

Cal. Reds.	G	FG	P	Monroes.	G	FG	P
Maxwell.lf	6	0	12	Pierce.lf-rg	1	0	2
Richardson.rf	1	0	2	Buscher.lf	4	0	8
Blanchard.c	1	0	2	Mann.rf	0	0	0
Asquith.lg	1	0	2	Jenkins.c	4	0	8
Albert.rg	3	0	6	Leach.lg	1	0	2
				Howland.rg-c	3	0	6
Totals	12	0	24	Barnes.rg	0	0	0
				Totals	13	0	26

Referee—May.

AGUA CALIENTE ENTRIES.

FIRST RACE—Five furlongs; purse, $600; claiming; for 4-year-olds and up.
1 *Tea Barry.. 102 | 10 *Precipice .. 104
2 *Miss Cop... 107 | 11 *Vig 107
3 *Dr. Charlie.. 108 | 12 *Apple Sauce 110
4 *Athey ...... 106 | 13 *Peddie 109
5 *Shas. Limited 109 | 14 *Parisette ... 107
6 War Bells.... 109 | 15 Clem Lewis.... 112
7 *Seminola ... 110 | 16 *Lady Clark.. 107
8 *Sayre M..... 115 | 17 Virg. Morse.. 112
9 *Snoqualmie .. 109 | 18 *Yankee Joe. 108

SECOND RACE—Seven furlongs; purse, $600; claiming; for 4-year-olds and up.
1 *Omarsan .... 107 | 10 Ring Man... 108
2 Catch Me .... 109 | 11 Supervisor ... 110
3 *Shas. Bishop 100 | 12 M. Beverly.... 108
4 *Deposition .. 114 | 13 *Lord Doug's. 106
5 *Venture .... 105 | 14 *Catesby 100
6 *Coquina .... 109 | 15 *Shasta Rock 114
7 *Billiken .... 103 | 16 *Light. Rod. 103
8 Proclaimer ... 113 | 17 *Lit. Asbestos 112
9 *Ourieda .... 107 | 18 *Hill and Hill 112

THIRD RACE—Four furlongs; purse, $600; claiming; for 2-year-olds.
1 Slippery Volt. 107 | 7 *Bobby M.... 103
2 *Milord ..... 103 | 8 *Miss C'enne. 102
3 Shotzie ...... 108 | 9 Justiciary .. 108
4 Susan J. ..... 108 | 10 Miss Keaton. 113
5 Shaver ...... 105 | 11 Aspasia 109
6 Maxie Binder. 113 | 12 Lamistar 113

FOURTH RACE—Five and one-half furlongs; purse, $1,000; claiming; for 3-year-olds and up.
1 *Crofton .... 114 | 5 Bit o' F'shion. 93
2 Kulaman .... 119 | 6 *Simony 108
3 Fair Anita.... 105 | 7 *Short Price.. 102
4 †Speedy Shaw 110 | 8 †Morsun 116
†A. Coburn entry.

FIFTH RACE—Six furlongs; purse, $1,200; the Santa Monica; for 3-year-olds.
1 Tonto Rock... 110 | 4 Dark Mange.. 103
2 The One ..... 103 | 5 Jeu de Bar... 108
3 Red Briar.... 110 | 6 Hatrack 105

SIXTH RACE—One and one-sixteenth miles; purse, $800; claiming; for 3-year-olds and up.
1 Othello ...... 109 | 6 Badger Face.. 106
2 *Fair Lark.... 101 | 7 Golden Sweep 108
3 *Star M'tress 90 | 8 *Theorist Jane 105
4 *Petching .... 110 | 9 *Grand Dad... 109
5 *Little Capt... 107 |

SEVENTH RACE—One and one-sixteenth miles; purse, $800; claiming; for 4-year-olds and up.
1 *Magdalena .. 105 | 7 *Olive Dexter 107
2 *Polly Timber 103 | 8 Will Bank.... 108
3 *Ted Healey.. 105 | 9 *†Marengo .. 105
4 *†Ray. Dale.. 105 | 10 *The Tailor. 102
5 *Spanish Lay. 102 | 11 Omrah 102
6 Fair Girl...... 101 | 12 *Inca 105
†Morris entry.
*Apprentice allowance claimed.

AMERICAN U. DROPS 4 COURT REGULARS

Continued from Page 15.

lege, entered American as a junior in the fall of 1928 and won the center position on the basket ball team last winter. Field has played regularly on the football team for three years and this season became a varsity courtman for the first time.

The suspensions will not terminate until after the close of the basket ball season, if at all, Dr. Holton stated. All of the quartet play baseball and had been looked on as leading candidates for diamond positions.

Cumberland Five Paid Collegians a Guarantee

Special to The Washington Post.

Cumberland, Md., Jan. 6.—The Washington Team that met the local Knights of Columbus Team at K. of C. Hall here on Saturday night December 21 played under the name of A. U. Collegians, although the name carried in the local score books and printed in the local papers giving an account of the game, was American University Collegians. The Knights of Columbus Team won, 31 to 18.

The game here had first been scheduled for Sunday but word was sent that it could not beplayed on that day, Sunday games being against the rules of the school. It was then advanced one day.

The Washington players, it was understood, came here "on their own hook" and played a guarantee which it was understood was to cover expenses. It was a something of a barnstorming trip, it was stated as they played also at Salisbury, Pa. the home of iLchliter, captain of the college team, and at Bayard, West Va., where they met the Bayard Eagles, a strong independent team of the Tri-State territory.

Manager Brady of the Caseys said the team was booked under the name of the A. U. Collegians. The Caseys play only amateur quints with the exception of a game or two a year with some team of national reputation. The amateur teams met here are given expenses only as a general thing and only a professional team is given a set guarantee. The A. U. Collegians were regarded here as an amateur team.

BERWYN TAKES ANOTHER.

Berwyn A. C. took its fourth straight game in the Prince Georges County League last night and advanced to third place in the league standings by defeating the Hyattsville Southern Methodists, 20-18, in the Hyattsville National Guard Armory. Berwyn was in the van all the way, leading at half-time, 9-5.

Berwyn.	G	FG	P	Hyattsville.	G	FG	P
Giddings.lf	2	0	4	L.Smith.lf	1	0	2
Reeley.lf	3	0	6	Jarrell.rf	5	1	11
Penn.rf	0	0	0	Garner.rf	0	0	0
Hoge.rf	1	0	2	Watts.c	1	0	2
Weber.c	0	1	1	H.Smith.lg	0	0	0
Devlin.lg	2	1	5	Compton.rg	1	1	3
Slater.lg	0	0	0				
Ryan.rg	1	0	2	Totals	8	2	18
Totals	9	2	20				

Referee—McClay.

Maryland Coach Cuts Basket Squad to 11

Coach Burton Shipley of the University of Maryland Basket Ball Team has about definitely decided upon the 11 men who will do the bulk of playing for the Old Liners in the 20 battles that remain on the schedule. However, the five who will start against Duke at College Park Thursday night and in other games is a puzzle yet unsolved.

He has two men for each berth and a Handy Andy basketer in George Madigan, who plays any position on the court. His other ten leading players are: Capt. Bill Evans, and Ed Ronkin, left forwards; Bozy Berger and Shorty Chalmers, right forwards; Fred Hetzel and Pat Rooney, centers; Julie Radice and Bob Gaylor, right guards, and Al Heagy and Charlie May, left guards.

Evans, Hetzel, Radice, Heagy and Madigan, letter men, and Gaylor are veterans and the others are sophs.

Morris Cohan, Warren Rabbitt and John Pitzer, all juniors, and Jack Norris, Al Pease and Fred Steiber, sophomores, complete the squad of 11.

COMPANY F WINS.

Company F nosed out the Calvary M. E. Five, 15-13, at the Hyattsville National Guard Armory last night. Except for a few minutes in the second quarter, the winners were in the lead throughout the game.

Co. F.	G	FG	P	Calvary M. E.	G	FG	P
Troy.lf	2	1	5	Anderson.lf	2	0	4
Parish.rf	1	1	3	Shanklin.rf	0	0	0
Dix.rf	0	0	0	Scrivener.rf	2	0	4
Costinett.c	2	1	5	Edelblut.c	1	0	2
Crosthw'te.lg	1	0	2	Gottwals.lg	0	1	1
Lauer.rg	0	0	0	Davidson.rg	1	0	2
Totals	6	3	15	Totals	6	1	13

Referee—Belt.

RACING SELECTIONS

HAVANA.

1—Brigand, Lucky Sweep, Wildrake.
2—Mary McLain, The Code, Sir Barley.
3—No selections.
4—May Agnes K., Oleman Sunshine, Delmonico.
5—Burnt, Fasciste, Pachroe.
6—Piute, Vulcain Park, Shasta Grande.
Best—May Agnes K.
—Louisville Times (A.P.).

1—Lucky Sweep, Panola, Munning.
2—Sir Barley, Vandion, The Code.
3—Hinda, Chalcodony, Fast Life.
4—Oleman Sunshine, May Agnes K., Delmonico.
5—Burnt, Pacheco, Fasciste.
6—Piute, Shasta Grande, Adam's Apple.
—New York Handicap.

AGUA CALIENTE.

1—Seminola, Via, Athey.
2—Little Asbestos, Hill and Hill, Catch Me.
3—No selections.
4—Kulaman, Short Price, Speedy Shaw.
5—Hatrick, Ju de Bar, Red Briar.
6—Granddad, Fair Lark, Little Captain.
7—Marengo, Ted Healey, Magdalena.
Best—Hatrick.
—Louisville Times (A.P.).

1—Sayer M., Seminola, Via.
2—Supervisor, Hill and Hill, Little Asbestos.
3—Aspasia, Miss Cheyenne, Susan J.
4—Speedy Shaw, Crofton, Short Price.
5—Tonto Rock, Jeu de Bar, Hatrick.
6—Grand Dad, Badger Face, Little Captain.
7—Magdalena, Spanish Lay, Marengo.
—New York Handicap.

POMPANO.

1—Sal Mahdi, Vitalize, Be Easy.
2—Amir, Crestwood, Chrysler.
3—Tariff, Ferry of Fate, Dunworkin.
4—Toanna, Bruns, Confidential.
5—Besom, Lanoil, Princely.
6—Salta, Manwell, Clearing.
—New York Handicap.

SUIT AIMED AT GIANTS' OFFICIALS

McQuade Would Run Stoneham, McGraw "Out of Baseball."

NEW YORK, Jan. 6 (A.P.).—Isaac N. Jacobson, as attorney for Magistrate Francis X. McQuade, former treasurer and director of the New York Giants, today made public allegations in a complaint for a lawsuit, by which, he said, "we hope to run John J. McGraw and Charles A. Stoneham out of organized baseball."

The complaint today was in the hands of process servers. It had not yet been filed.

By means of the suit McQuade will seek to compel Stoneham, as president of the Giants, and McGraw, as vice president and manager, to reinstate him as treasurer and to pay him at the rate of $10,000 a year from May 2, 1928, as compensation for the salary he would have received had he continued as treasurer.

Charges Stoneham Converted Funds.

The complaint, Jacobson said, charges Stoneham with having taken more than $250,000 from the funds of the National Exhibition Company, owners of the Giants, to lend to his friends and to corporations which he controlled. It also states, according to the attorney, that McQuade was forced out as treasurer because he compelled Stoneham to put up security and to pay interest on the loans.

Pending in Supreme Court now is a $250,000 damage suit filed December 24, by the owners of the baseball club against McQuade, charging that since his removal as treasurer in May, 1928, he had damaged the assets and earning power of the Giants to that extent.

A third legal entanglement involving Stoneham was started six weeks ago by William F. Kenny, wealthy contractor and friend of former Gov. Alfred E. Smith. Kenny, who holds a one-fifth interest in the Giants, had served on Stoneham a summons demanding a court accounting of $410,000.

Stewart Quintet Plays Poolesville High Five

The Stewart Brothers Photographers, aiming to tie their record of last season, when they won 22 straight games, are facing a busy period. Tonight, the Poolesville High School Five will be met in the Silver Spring Armory at 8 o'clock, while Thursday the Stewarts travel to Alta Vista to meet the high school team of that town. Friday the Stanton A. C. will play, and Sunday a return game with the Laurel National Guard is scheduled.

The play-off of the disputed tie game with the French's Five has been booked for next Tuesday night in the Silver Spring Gym. Coach Kepple and Manager Hessler will select officials this week.

HAVANA ENTRIES.

(Associated Press.)

FIRST RACE—Five and a half furlongs; purse, $1,000; claiming; for 4-year-olds and upward.
1 Miss Mountain..108 | 7 *Shrew 105
2 Lloyd Brown....113 | 8 *Panola 108
3 Black Wrack....113 | 9 *Pad. Flaherty.113
4 *Munning ......108 | 10 *Wildrake 108
5 *Lucky Sweep...110 | 11 Brigand 105
6 Ellen Adair ....110 | 12 P'nsylvania II.105

SECOND RACE—Five and a half furlongs; purse, $1,000; claiming; for 3-year-olds and upward.
1 *The Engineer..113 | 7 J. J. Bambrick..110
2 Mary McClain...105 | 8 *Sir Barley.....113
3 *The Code ......113 | 9 *Billy March....108
4 Maybar ......108 | 10 Tidbit 108
5 Amen Ra ......118 | 11 Vandion 115
6 Harry Carroll...113 |

THIRD RACE—Three furlongs; purse, $1,000; for 2-year-olds.
1 †Dixie Bo ......115 | 5 Ethel Kenyon...112
2 †Fast Life ......115 | 6 Bells Title 115
3 Gypsie Chief....115 | 7 ‡Chalcedony 112
4 ‡Hinda ......112 |
†Goodloe & Vandusen entry.
‡Marshall Field entry.

FOURTH RACE—Five and a half furlongs; purse, $1,000; allowances; for 3-year-olds and upward.
1 My Side ......113 | 8 Winnie Jo 100
2 Kindling ......108 | 9 Ole'n Sunshine.105
3 Athos ......105 | 10 Delmonico 105
4 Cacique ......113 | 11 Doncru 105
5 Bubbling On....113 | 12 †Gay Broeck...100
6 Mermaid ......100 | 13 May Agnes K..100
7 †Gay Isabeau...100 |
†Mrs. W. H. Sheedy entry.

FIFTH RACE—One and one-sixteenth miles; purse, $1,000; claiming; for 3-year-olds and upward.
1 *Pacheco ......107 | 5 *Fasciste 110
2 *Lady Edna ......105 | 6 Partner 115
3 *Burnt ......110 | 7 Futuro 115
4 My Destination.115 |

SIXTH RACE—One and one-sixteenth miles; purse, $1,000; claiming; for 3-year-olds and upward.
1 Proxima ......110 | 5 *Piute 110
2 *Elizabeth S....102 | 6 *Vulcain Park..110
3 *Pepper Shot....110 | 7 *Adam's Apple..110
4 *Shasta Grande.105 |
*Apprentice allowance claimed.
Weather, clear; track, heavy.

HAVANA RESULTS.

FIRST RACE—Five and a half furlongs; purse, $1,000; claiming; for 3-year-olds and upward. Sanantonio, 110 (L. Logan), 5 to 1, 2 to 1, even; Sea Kale, 113 (T. Burns), 2 to 1, even; Stylish Mack, 113 (R. Holland), 1 to 2. Time, 1:12 2-5. Fifia, Confab, Prineista, Reigh Celene, Mary Ursula, Browneyed Susan and Seth's Jewel also ran.

SECOND RACE—Five and a half furlongs; purse, $1,000; claiming; for 3-year-olds and upward. Timekeeper, 115 (J. Comingore), 2 to 1, 7 to 10, 1 to 3; Joan Shirley, 105 (G. Riley), even, 1 to 2; Col. Fallon, 115 (L. Logan), 5 to 2. Time, 1:11 4-5. Betty Haskell, Dixie Beauty, Friendlike, Meteo Jones, Not Guilty, Pitchfork, Hindrance and Bistouri d'Or also ran.

THIRD RACE—Three-quarters of a mile; purse, $1,000; claiming; for 3-year-olds. Clifton's Lass, 109 (A. Snyder), 3 to 1, even, 1 to 2; The Top, 112 (C. Critchfield), 8 to 1, 4 to 1; Short Sport, 102 (E. Goodrich), 7 to 5. Time, 1:18 4-5. Green Tie, Commissioner Dee, Admiral Seth, Twenty Five Sixty, Captain Gilbert, Doc Connor, Quadron and Library also ran.

FOURTH RACE—Three-quarters of a mile; purse, $1,000; claiming; for 4-year-olds and upward. Turf Idol, 113 (A. MacIver), 2 to 1, 3 to 5, 1 to 4; Bobbie R., 110 (J. Schurlock), 7 to 1, 5 to 2; Lucky Drift, 105 (A. Colvin), 1 to 4. Time, 1:18. Champ de Mars, Maximus and Drifter also ran.

FIFTH RACE—Five and a half furlongs; purse, $1,000; allowances; the Isle of Pines; for 3-year-olds and upward. Andresito, 113 (J. Guerrara), 6 to 5, 2 to 5, 1 to 5; Propus, 113 (A. Snider), 3 to 1, 7 to 5; Title Oak, 99 (G. Seabo), 4 to 5. Time, 1:10 4-5. Shasta Orange, Homelike, Orestes II. and Stamdale also ran.

SIXTH RACE—One and one-sixteenth miles; purse, $1,000; claiming; for 4-year-olds and upward. Wrackeen, 113 (J. Passero), 8 to 5, 3 to 5, 1 to 3; Elmer H., 108 (L. Logan), 8 to 5, 4 to 5; Betty Jayne, 107 (R. Townrow), 4 to 5. Time, 1:54 4-5. Non Stop, Parnell, Billy Doran, Determan and Royal Spring also ran.

The Post's Consensus of Choices at Fair Grounds

	1st Race	2d Race	3d Race	4th Race	5th Race	6th Race	7th Race
Collyer Collyer's Eye	Playabit Nausica Upse Daisy	Jean Paquette Portsur	Donnatina Dear Inez Associate	Uncom'on Gold Mole Hill Wellet	Kadiak Count Palatine E. of Warwick	Comet Salona Bridegroom	Guest of Honor Gold Ridge Flag Lieuten't
Louisville Times Associated Press	Playabit Upse Daisy Princess Isabel	Portsur Thomas Seth Curtain Call	Donnatina Sport Dress Chattahoochee	Sanford Uncom'on Gold Old Slip	Kadiak Ruane E. of Warwick	High Storm Bill Seth Stage Struck	Guest of Honor Emplette One Cent
Trackman Racing Form	Black Cloud Playabit Upse Daisy	Portsur Thomas Seth Curtain Call	Donnatina Chattahoochee Dear Inez	Uncom'on Gold First Mission By Product	Ruane E. of Warwick Redcliffe	Bill Seth Herendeen Comet	Cottage Boy Gold Ridge Flag Lieuten't
N. Y. Handicap Racing Form	Playabit Upse Daisy Nausica	Jean Portsur Thomas Seth	Donnatina Dear Inez Sport Dress	Uncom'on Gold First Mission Willet	Ruane E. of Warwick Kadiak	Bill Seth Comet High Storm	Guest of Honor Emplette Gold Ridge
Davenport Racing Form	Upse Daisy Black Cloud Poison Ivy	Thomas Seth Portsur Jean	Donnatina Sport Dress Dear Inez	By Product Uncom'on Gold Mole Hill	Bonaire Kadiak Redcliffe	Comet Bridegroom Stage Struck	Flag Lieuten't Marabou Emplette
Sweep Racing Form	Playabit Black Cloud Upse Daisy	Thomas Seth Portsur Curtain Call	Dear Inez Donnatina Sport Dress	Uncom'on Gold Mole Hill Wellet	Ruane E. of Warwick Kadiak	Comet Bill Seth Stage Struck	Emplette Flag Lieuten't Guest of Honor
Walsh Running Horse	Black Cloud Che Foo Upse Daisy	Thomas Seth Curtain Call Paquette	Associate Donnatina Sport Dress	Wellet Uncom'on Gold Old Slip	Count Palatine E. of Warwick Ruane	Salona Comet Bill Seth	Flag Lieuten't Guest of Honor Cottage Boy
Purchase Running Horse	Black Cloud Black Days Playabit	Ring True Jean Portsur	Donnatina Dear Inez Chattahoochee	Uncom'on Gold First Mission Wellet	E. of Warwick Ruane Redcliffe	Comet Bridegroom Bill Seth	Shark Guest of Honor Eager Play
Consensus	Playabit Black Cloud Upse Daisy	Thomas Seth Portsur Jean	Donnatina Dear Inez Sport Dress	Uncom'on Gold Wellet First Mission	Ruane E. of Warwick Kadiak	Comet Bill Seth Salona	Guest of Honor Flag Lieuten't Emplette

RENT a CAR
Drive it Urself
Phone North 7800
100 New Clean Autos
Sherby's
RENT-A-CAR CO.
2101 14th St. N.W.

GEORGETOWN FIVE HOST TO WAKE FOREST TONIGHT

Hilltop Team Seeks 5th Victory

Contest Is First of 12 Games for D. C. Colleges This Week.

Catholic and American Have Battles for Tomorrow.

TONIGHT.
Georgetown vs. Wake Forest, at Tech High.
TOMORROW NIGHT.
Catholic vs. Mount St. Mary's, at Brookland.
American vs. Johns Hopkins, at Baltimore.
THURSDAY.
Maryland vs. Duke, at College Park.
FRIDAY.
George Washington vs. American, at George Washington.
Catholic vs. Villanova, at Brookland.
Gallaudet vs. Blue Ridge, at Kendall Green.
Georgetown vs. West Virginia, at Morgantown, W. Va.
SATURDAY.
Catholic vs. Maryland, at College Park.
George Washington vs. Villanova, at George Washington.
Gallaudet vs. Baltimore University, at Baltimore (afternoon).
Georgetown vs. Pittsburgh University, at Pittsburgh.

THE first of twelve contests for Capital college quintets this week will be played tonight when Georgetown meets the five representing Wake Forest (N. C.) College at Tech High School, starting at 8:30 o'clock. In a preliminary game the Hilltop freshmen will play Western High's team, commencing at 7:15.

Georgetown's tossers returned to the Hilltop yesterday for a workout, a day ahead of the reopening of classes following the Christmas vacation. After two hours of passing topped off by a short session of shooting, Coach Dudack said his charges were in satisfactory condition and ready to travel in high gear against the North Carolinians.

The usual starting line-up will take the floor for the Blue and Gray; namely, Walter Morris and Bill Shea, forwards; Don Dutton, center, and Capt. Maurice McCarthy and Freddy Mesmer, guards. The personnel of Wake Forest is not known, nor is anything about the visiting team's past record. Coach Dudack, however, has warned the Hilltoppers to be prepared to encounter hard opposition.

Georgetown Seeks Fifth Victory.

Georgetown will be seeking its fifth victory tonight, meanwhile trying to regain the excellent brand of team work that marked its playing up until the last game of its recent Northern tour. The Hoyas worked like a well-oiled machine against Brooklyn Knights of Columbus, Manhattan, Crescent A. C., and New York University, but against Yale in the final game of the Yale tournament fell below par and took a 26-23 defeat.

Later in the week Georgetown will oppose two of the strongest teams on its schedule. On Friday night West Virginia University will be met at Morgantown W. Va., and the next night the opponent will be Pittsburgh University in the Smoky City. Pittsburgh has won seven straight games and lost none to date this season.

One or more contests are on the local college program every night this week, starting tonight. Tomorrow Fred Rice's revamped Catholic University Five will play host to Mount St. Mary's at Brookland in the first of the three engagements for the Cardinals.

Mt. St. Mary's Has Strong Five.

The Saints are rated powerful and probably will give Rice's charges a lot of trouble. This is the only local game for tomorrow, but over in Baltimore American University will stack up with Johns Hopkins in the Eagles' first post-holiday contests.

On Thursday night one of the most attractive games of the entire week's program will be staged in Ritchie Gymnasium, College Park, where the Maryland University Quintet will try conclusions with the formidable Duke University Team from Durham, N. C.

The invading Southerners number five former Washington High School players. They are Harry Councilor, forward; Joe Croson, center, and Bill Werber, guard, all of whom are regulars, and Don Garber and Bob Brist, forwards, who serve as substitutes.

Three games will be played here Friday night, with George Washington and American clashing in the feature on the Colonials' floor. Catholic will meet Villanova at Brookland and Gallaudet will take on Blue Ridge at Kendall Green in the others.

Maryland Meets Catholic U.

On Saturday, Maryland and Catholic will collide at College Park in the game marking resumption of athletic relations between the two institutions after a lapse of five years. Interest is steadily mounting in this fray, and it is expected that Ritchie gymnasium will be crowded to the doors with students and plain fans eager to watch the renewal of an old sports rivalry.

Gallaudet's hardest assignment of the season thus far will come on Saturday, too, but the Blues will go to Baltimore to try their luck. They will play Baltimore University, which fully extended Fordham last Saturday night in New York City before dropping a 28-21 decision.

Penn Crew, Track Candidates Report

Special to The Washington Post.

Philadelphia, Jan. 6.—Candidates for the crew and track teams at the University of Pennsylvania started their indoor campaign today when the former reported to Lawson Robertson and the latter to Rusty Callow.

The trackmen will do their training on the board track on Franklin Field, while the oarsmen will work on the machines in the rowing room under the north stand of Franklin Field.

Both squads have a large number of veterans. The crew has every member of the Poughkeepsie crew of last year, a number of junior varsity oarsmen and a half-dozen promising freshmen as its nucleus.

Lawson Robertson has practically the entire varsity squad of last year that led all Eastern teams in the outdoor championships and such promising freshmen distance stars as McKniff, Coan and Dean.

STRANGE AS IT SEEMS— By John Hix

IF YOU DOUBT THIS, WRITE FOR PROOF TO THE AUTHOR.

THE DAILY LEGAL RECORD

MONDAY, JANUARY 6, 1930.
COURT OF APPEALS.

Present: Chief Justice Martin, Associate Justices Robb and Van Orsdel.

Robert L. Irwin, Homer R. Hendricks and Emory Lee Stinchcomb are admitted to this practice.

No. 4887. Curtis vs. Whiteford et al.; argument commenced by Mr. J. S. Easby-Smith for appellant, continued for appellees by M. M. Doyle and J. W. Latimer and concluded by J. S. Easby-Smith for appellant.

No. 2020. Cahill et al. vs. Eberly, &c.; argument commenced by Mr. B. B. Fishburn for appellants, continued for appellee by Mr. George W. Offutt, and concluded by Mr. E. L. Stinchcomb for appellant.

Nos. 5034 and 5035. Hines et al. vs. Easton Cavanah; argument commenced by Mr. Wm. Wolff Smith for appellants.

No. 4864. Alameda Park Co. vs. Lucas &c.; decision reversed and cause remanded for further proceedings; opinion by Mr. Chief Justice Martin.

No. 4892. Rosenberg vs. Lucas &c.; decision affirmed with costs; opinion by Mr. Chief Justice Martin.

No. 4960. Great Lakes Broadcasting Co. vs. Federal Radio Commission:

No. 4901. Voliva vs. Federal Radio Commission:

No. 4902. Agricultural Broadcasting Co. vs. Federal Radio Commission; decision in so far as it denied application of WLS for full time on assigned channel, and also in so far as it denied application of WCBD for operating time, whether 1-7 or 2-7, affirmed; in so far as it denied WENR's application for equal division of operating time with WLS, reversed, which application should have been granted; cause demanded to carry this judgment into effect, each appellant to pay its own costs; opinion by Mr. Chief Justice Martin.

No. 4962. Deming etal. vs. ex rel. Ward &c.; judgment affirmed; opinion by Mr. Chief Justice Martin.

No. 5024. MacPadden Publications vs. Federal Trade Commission; judgment affirmed with costs; opinion by Mr. Chief Justice Martin.

No. 4687. Bennett et al. vs. U. S. Shipping Board Emergency Fleet Corporation et al.; decree affirmed with costs and cause remanded for further proceedings; opinion by Mr. Justice Robb.

No. 4782. Smoot vs. Consolidation Coal Co.; judgment affirmed with costs; opinion by Mr. Justice Robb.

No. 4877. American Auto Trimming Co. et al. vs. Lucas &c.; decision affirmed in part and reversed in part; opinion by Mr. Justice Robb.

No. 4886. Henningsen Produce Co. vs. Lucas &c.; decision affirmed with costs; opinion by Mr. Justice Robb.

No. 4927. Davidson Grocery Co. vs. Lucas &c.; decision reversed; opinion by Mr. Justice Robb.

No. 4937. Vincent vs. U. S. A.; judgment affirmed; opinion by Mr. Justice Robb.

No. 5017. Rubin vs. U. S.; judgment reversed and cause remanded with instructions to discharge the plaintiff in error; opinion by Mr. Justice Robb.

No. 5112. Northwest Broadcasting System vs. Federal Radio Commission; (1) motion for leave to file affidavit of Ira E. Robinson granted; (2) motion to dismiss postponed until the hearing on the merits.

No. 5095. The Journal Co. vs. Federal Radio Commission; motion to dismiss postponed until the hearing on the merits.

Nos. 5104 and 5105. Westinghouse Electric & Mfg. Co. vs. Federal Radio Commission; (1) motion for stay postponed until hearing on merits; (2) motion to dismiss postponed until the hearing on the merits; (3) appellant's petition for leave to adduce additional evidence denied.

No. 4979. Mellon vs. District of Columbia; motion to extend time for printing until after decision by Supreme Court of District of Columbia vs. Fred. granted.

No. 4921. Board of Tax Appeals vs. ex rel. Shults Bread Co.; motion for rehearing or modification denied; mandate stayed 30 days.

No. 4860. Corning Glass Works vs. Lucas, &c.; motion to modify judgment in so far as the judgment allows costs against the Commissioner of Internal Revenue, granted.

Assignment for Tuesday, January 7:

Nos. 5034-5. Hines vs. Eastan and Cavanagh. Attys., Rover, Fihelly—Bailey, Ansell.

No. 5045. Kalasanckas vs. Hines. Attys., Long, Grantham—Rover, Fihelly.

No. 5046. Automobile Brokerage Corp. vs. U. S. Attys., Brandenburg, Denit—Rover.

No. 5050. Colts vs. District of Columbia. Attys., Whelan & O'Connell—Bride, Gray.

No. 5061. Hawkins vs. U. S. Attys., Wilson—Rover, Collins.

No. 4797-8. McGrew vs. McGrew. Attys., Minor, Gatley & Drury—Lacey.

No. 4802. Atwell vs. Ricketts. Attys., Digrs—Downing, Mulloy, Brassor.

No. 4811. Chebibhes vs. Price. Attys., McNeill, Maher, Nicholson—Lambert, Schwartz.

Nos. 4812-13. District of Columbia vs. Georgetown & Tennallytown Railway Co. Attys., Bride—Bowen, Kelly.

No. 4816. Washington Post vs. Kelly. Attys., Lambert—David, Wallace.

DISTRICT SUPREME COURT.

CIRCUIT COURT 1—Mr. Justice Frederick L. Siddons presiding; William W. Stickney, clerk.

No. 18 (Contempt). In re U. S. A. vs. Harry M. Blackmer; amended bill of exceptions submitted for signing and settling.

No. 76811. The Betty Hanna Shop vs. Callie H. Shaw; judgment against defendant by default for $1,132.54 with interest and costs. Attys., Aubrey Boswell.

No. 77127. Fauquier National Bank vs. Edmond M. James et al.; judgment of condemnation against Hemenstein Bros., a partnership, garnishee, for $11.92. Attys., W. B. Guy, A. J. Hillard—R. I. Miller.

No. 77275. Columbia Realty & Investment Co. vs. Hamilton T. Gaskins et al.; judgment against defendants by default for $1,976.62 with interest and costs. Attys., Howard, Hayes & Davis.

L. L. PERKINS
I WILL BOND YOU
United States Fidelity & Guaranty Co
Phone National 0943. Southern Bldg.

No. 74547. Pearl Polkinhorn vs. Edna H. Miller et al.; jury sworn and respite until Wednesday. Attys., Rossa H. Downing, Jos. J. Malloy, J. R. Radigan—E. S. Bailey.

No. 73353. Supreme Shoe Co. vs. Harry Cohen et al.; judgment against defendants by default for $2,576.38 with interest and costs. Attys., Wolf, Fleishman & Wolf.

No. 76647. Georgia Seegar vs. Washington Times Co.; motion to strike amended declaration granted and overruled in part. Attys., Geo. W. Sutton—Lambert & Yeatman.

No. 77401. Ethel Clawans vs. Roger J. Whiteford et al.;

No. 77402. Ethel Clawans vs. Ira Keck;

No. 77403. Ethel Clawans vs. John Fowler et al.;

No. 77413. Ethel Clawans vs. Sarah Carrick et al.;

Motions to strike declaration each case granted, with 15 days from Jan. 7, 1930, to plaintiff to amend same. Attys., plaintiff (proper person)—W. W. Bride, H. H. Marshall, Cromelin & Laws, W. A. Coombe.

No. 77417. U. S. A. ex rel. Wallace Scamerhorn vs. Frank T. Hines, &c.; date of trial set and production of papers ordered. Attys., S. T. Ansell, G. M. Wilmuth—Leo A. Rover.

No. 76965. Otto Gerdau Co. vs. Maximilian Paetsold; judgment by default on publication against defendant and judgment of condemnation against alien property custodian, garnishee, subject to war claim. Attys., Wm. Sabine—Thomas E. Rhodes.

Assignment for Tuesday, January 7: Naturalizations only.

CIRCUIT COURT 2—Mr. Justice Jennings Bailey presiding. Fred C. O'Connell, clerk.

No. 54. Judgment Municipal Court, Erlebacher, Inc., vs. Mrs. Jos. E. Boudwin; judgment of condemnation against credits of defendant in the hands of Jos. C. Boudwin, garnishee. Attys., Katherine Duckwall.

No. 73536. Chas. R. Taylor vs. Pauline Velati Beyer; judgment for plaintiff against defendant by agreement for $350 without costs. Attys., J. A. O'Shea, J. H. Burnett, A. L. Cooke—Burkart & Quinn.

No. 73086. Edmund J. Flynn, trustee, vs. Landman Construction Co.; trial resumed and by agreement cause submitted to court for finding. Attys., G. L. Munter—Wright & Ershler.

No. 74664. Leventhal and Oxenberg vs. Southern Ry. Co.;

No. 74216. Antonio Sero vs. U. S.; plaintiffs called and causes dismissed with costs to defendant. Attys., A. Hunter, J. C. Levy, Geo. F. Curtis—Hamilton & Hamilton, J. W. Fihelly, Leo A. Rover.

No. 74704. John Earl Gibson vs. Annie Dubin et al.; jury sworn and verdict for plaintiff for $1.000 and judgment forthwith without costs. Attys., Newmyer & King—Burkart & Quinn.

No. 74368. Sue V. Stewart vs. Union Transfer Co.; motion for new trial filed. Attys., J. F. Wilson—N. B. Landreau.

No. 74456. Sara O'Neil Wallis vs. Samuel Madeop; motion for new trial filed. Atty., J. L. Krupsaw.

Assignment for Tuesday, January 7:

No. 322. Morningstar vs. Hecht Co. Attys., Joyce, Friend—Simon, Koenigsberger, Young & Brez.

No. 330. Dukes vs. Hottel. Attys., Lane—Quinn.

No. 334. Beaver vs. Free. Attys., Hunter—Alexander.

No. 340. Levy vs. Greene. Attys., Hunter, Malloy—Wilson.

No. 342. Beard vs. Federal Surety Co. Attys., Wheatley, Cullen—Bailey.

No. 344. Turner vs. Goldsmith. Attys., Doyle, Thuee—Wolf & Wolf.

No. 346. Same vs. Same; Acceptance Corporation vs. Schofield. Attys., Wilmer, Chase—Lamar.

No. 350. Cavanagh vs. Hogan. Attys., Whelan & O'Connell—Tebbs, Myers.

No. 352. Cox vs. Herbert. Attys., Norris—Emerson.

No. 354. Leon vs. Ullman. Attys., Simon, Koenigsberger, Young, Brez—Offutt, Snyder.

No. 356. Bergman vs. Dufresne. Attys., Tomlinson—Fihelly, Ballinger.

No. 358. Hurley vs. Preston. Attys., Dickey, Kriz—Lester.

No. 360. Montgomery vs. Rappaport. Attys., Ottenberg, Halper—Peyser, Edelin & Peyser.

No. 646. Alderney & Green Meadows Dairies vs. Billings. Attys., Darr & Darr, Espey.

EQUITY COURT 1—Mr. Justice Wendell P. Stafford presiding; Russell P. Belew, clerk.

No. 3035. Lunacy in re Vincent E. Maybard; order to extend loan. Atty., Frank M. Stephen.

No. 45749. Maude K. Walker vs. Allan E. Walker; trustee authorized to sell realty and to execute deed of conveyance. Atty., John Paul Jones.

No. 50483. Harry L. Sperling vs. Ebert Sperling; order of publication. Atty., Milton Strasburger.

No. 50271. Hermengildo Morales vs. Alice M. Morales; returnable January 10. Attys., P. E. Rider—M. M. Grudd.

No. 12773. Lunacy in re Frank Lauga; Mildred Lauga appointed committee; bond, $300. Atty., John Paul Jones.

No. 50655. Anna L. Bresnahan vs. Daniel F. Bresnahan; alimony pending hearing. Attys., William Wolf—Whelan & O'Connell.

No. 10675. Lunacy in re William Boone; maintenance bill ordered paid. Atty., F. A. Fenning.

No. 49247. Edith C. Coker vs. J. L. Coker; original and cross bill dismissed. Attys., Lambert & Yeatman, George D. Horning, Jr.—H. W. Fowler.

No. 50005. U. S. vs. Walter E. Tipton et al.; pro confesso made absolute. Attys., H. W. Orcutt—J. H. Burnett, F. Regis Noel.

No. 48557. Jerry Maistico vs. Mortgage Security Corporation; motion to strike interrogatories granted and objections are sustained. Attys., Alfred Cerceo—Louis Ottenberg, (Bailey, J.)

No. 50629. Lillian M. Crouch vs. Henry F. Crouch; alimony pending hearing. (Bailey, J.) Atty., Etta L. Taggart.

No. 50587. Irene T. Brooks vs. Alonzo I. Brooks; alimony pending hearing. (Bailey, J.). Attys., E. L. Taggart—Philip Rosenfeld.

Assignment for Tuesday, January 7:

Motions:

No. 1. Woodworth vs. Moore. Attys., Lamar—Balderston.

No. 2. Polwarth vs. Henaughen. Attys., Gertman—Henaughen, Savage.

No. 3. Orndorff vs. Orndorff. Attys., Fowler—Mullen.

No. 4. Lynch vs. Lynch. Attys., Munter—O'Brien.

No. 5. Noland Co. vs. Stewart. Attys., Hinton, Munter—Loring, Hamner, Shinn.

No. 6. Pullo vs. Pullo. Attys., Taggart—McQuade.

No. 7. Cooper vs. Cooper. Attys., Krupsaw—Kelly, Arnold.

No. 8. Rice vs. Rice. Attys., Rice—Block.

No. 9. Weaver vs. Weaver. Attys., Elder—Palkins.

No. 10. United States vs. Glassman. Attys., Orcutt—Hill, Newmyer.

No. 11. Spessard vs. Spessard. Attys., Diener, Pearson—Walker.

No. 12. Lindsay vs. Lindsay. Attys., Darr, Darr & Espey—Clarke.

No. 13. Brause vs. Brause. Attys., Boardman—Newmyer.

No. 14. Sorrell vs. Sorrell. Attys., Jacobson—Donahue.

No. 15. Protsman vs. Protzman. Attys., Kriz—Davis.

No. 16. Simmons vs. Simmons. Attys., Hinman—Hudson.

No. 17. Fisher vs. Fisher. Attys., Lynch —Neudecker.

No. 18. United States vs. Shore. Attys., Orcutt—Leahy.

No. 19. In re widening C street northeast. Attys., Bell—O'Donoghue, Sullivan.

No. 20. Moran vs. Moran. Attys., Vandoren, Rafferty & Rogers.

EQUITY COURT 2—Mr. Justice Alfred A. Wheat presiding; Harry B. Dertsbaugh, clerk.

No. 30127. U. S. Fidelity & Guaranty Co. vs. Robert L. Campbell; auditor's report confirmed. Attys., Brandenburg & Brandenburg.

No. 50528. Luch I. Jones vs. F. H. Smith Co.; motion to strike amended bill overruled. Attys., C. W. Maupin—Lambert & Yeatman, George D. Horning.

No. 49478. Montgomery Meigs vs. John R. M. Taylor; auditor's report confirmed. Attys., R. B. Fleharty, C. W. Clagett—David, F. Smith.

No. 49918. Jefferson Standard Life Insurance Co. vs. Lula Bell Fitzpatrick; order overruling motion to dismiss bill. Attys., Douglas, Obear & Douglas—Lambert & Yeatman, A. M. Schwartz.

No. 49430. Mamie Boden vs. Adam Boden; continued to January 10. Atty., C. H. Doherty.

No. 46546. William Manni vs. Enis Manni; final decree for absolute divorce. Attys., L. Grantham—W. B. Wolf.

No. 12899. Lunacy in re Matt Person; order fixing fee of guardian ad litem. Atty., M. M. Grudd.

No. 5064. Lunacy in re William Joyce; auditor's report approved. Atty., F. A. Fenning.

No. 12444. Lunacy in re French Taylor; expenditure authorized. Atty., Horace T. Jones.

No. 11790. Lunacy in re Marguerite E. Bass.

No. 11544. Lunacy in re Frank Dalton; auditor's report each case approved. Atty., Horace T. Jones.

Assignment for Tuesday, January 7:

No. 1961. In re Mrs. 381 and 382. Attys., Glassie, Sinclair—Weller.

No. 1988. In re Jefferson Junior High School. Attys., Bell, Bride—Sullivan and others.

EQUITY COURT 3—Mr. Justice Frederick L. Siddons presiding; William W. Stickney, clerk.

No session. Adjourned from day to day. Assignment for Tuesday, January 7: Naturalizations only.

BANKRUPTCY COURT—Mr. Justice Wendell P. Stafford presiding; Russell P. Belew, clerk.

No. 2243. In re Raymond W. Corridon; rule returnable first Friday, &c. Atty., Richard A. Harmon.

No. 2177. In re Ben Leven; order as to appearance in opposition of discharge. Attys., Joseph A. Kaufman—W. B. Hampton.

No. 2261. In re Morris Weinberg; adjudication and reference to Fred J. Eden, referee. (A. A. Wheat, J). Atty., Dave Hornstein.

DISTRICT COURT—Mr. Justice Alfred A. Wheat presiding; Harry B. Dertsbaugh, clerk.

No. 1972. In re Reno High School; verdict of jury received. Attys., W. W. Bride, A. H. Bell, Jr.

PROBATE COURT—Mr. Justice William Hitz presiding.

Estate of Frank Plummer; will filed dated January 13, 1923.

Estate of Ellen T. Keane; will admitted to probate and letters testamentary granted to Michael A. Keane and National Bank of Washington; bond, $2,500. Attys., Brandenburg & Brandenburg, Louis M. Denit.

Estate of Buster Juliano; will admitted to probate and letters of administration c. t. a. granted to Edith B. Fenton; bond, $200. Atty., F. H. Long.

Estate of Dell E. Yarnell; will admitted to probate and letters testamentary granted to Myrtle K. Yarnell; special bond, $3,500. Atty., Paul Sleman.

Estate of Ella Molan; letters of administration granted to Kate A. Hough; special bond, $1,500. Attys., Brandenburg & Brandenburg.

Estate of Joseph F. Kreamer; letters of administration granted to Jos. L. Kreamer; bond, $500. Atty., C. W. Fowler.

Estate of Josephine B. Gedney; will admitted to probate and letters testamentary granted to William M. Seay and Federal-American National Bank; bond, $3,000. Attys., Erskine Gordon.

Estate of William H. Horne; letters of administration granted to Hattie Z. Schaffer; bond, $3,000. Atty., A. P. Hill, jr.

Estate of Edw. C. Williams; will admitted to probate and letters testamentary granted to Charles Waddell Chestnut Williams; bond, $2,000. Attys., Houston & Houston.

Estate of Daniel H. Ferguson; will admitted to probate and record. Attr., Thos. Walker.

Estate of Frederick A. Lorens; payment authorized. Atty., L. D. Tannenbaum.

Estate of James F. Smith; auditor's report ratified and confirmed. Atty., W. L. Townsend.

Estate of James T. Petty; payment authorized. Atty., Wm. Meyer Lewin.

Estate of Mary Reid; order of publication nisi. Atty., I. B. Feinberg.

Estate of Elizabeth P. Hewlett; will readmitted to probate and record. Attys., Hyde & Davis.

Estate of Meliora O. Baugher; sale ratified. Atty., J. B. K. Lee.

In re Edmund H. Harvey et al.; referee to examiner. Attys., Colladay, Clifford & Pettit.

In re Daniel H. Giovannoni; reimbursement authorized. Atty., L. A. Block.

In re Robert K. Bain; investment authorized. Atty., J. N. Halper.

Estate of Laura S. Dandridge; petition for probate of will and letters of administration c. t. a. Atty., D. Edw. Clarke.

Estate of John W. Covington; petition for letters of administration. Atty., L. J. Mather.

Estate of Elma King Abbott; petition for probate of will and letters of administration c. t. a. Atty., T. H. Creighton, jr.

Estate of Fannie B. Lawson; will filed dated August 23, 1924.

Estate of John W. Covington; letters of administration granted to Laura V. B. Covington; bond, $2,500. Atty., L. J. Mather.

Estate of Eliza Irwin Laughlin Phillips; will filed dated March 18, 1924, and codicil dated March 23, 1925; petition for probate of will and codicil and letters testamentary. Attys., Baker, Selby & Rutter, H. Ravenel.

Estate of Susan B. Crawford; petition for probate of will and letters testamentary. Atty., H. W. Wheatley.

Estate of Edward D. Gaines; petition for letters of administration. Atty., S. D. Matthews.

Estate of Walter Jackson; will filed dated December 12, 1929.

In re Mary Agnes Farquhar; Elizabeth F. Ashton appointed guardian; bond, $2,500; allowance granted. Atty., E. C. Harris.

Estate of Ruth Ball Osborne; will filed dated March 3, 1926.

Estate of Tiny S. Rodgers; Caesar D. Aiello appointed guardian ad litem.

Estate of Rachael Mary White; petition for letters of administration. Atty., John D. Fitzgerald.

Estate of Elizabeth W. Hooker; will filed dated June 4, 1928.

Estate of Stanley Klein; petition for letters of administration d. b. n. c. t. a. Attys., Douglas, Obear & Douglas.

Estate of Elizabeth T. Bushnell; petition for probate of will and letters testamentary. Attys., Douglas, Obear & Douglas.

CRIMINAL COURT 1—Mr. Justice Peyton Gordon, presiding; M. Lee Ashford, clerk.

No. 4863. U. S. vs. Romeo Joe Gentilucci; prohibition act; appeal withdrawn; sentenced to penitentiary for eighteen months. Atty., E. Russell Kelly.

Grand Jury No. 6893. U. S. vs. Charles Frank Daneri; prohibition act; recognizance, $1,000; Isaac B. Jones, surety, taken.

Grand Jury No. 6899. U. S. vs. John Knotts; housebreaking; recognizance, $1,000; P. F. O'Connor, surety, taken.

Report of grand jury filed.

Assignment for Tuesday, January 7: Empaneling of grand jury and petit juries.

CRIMINAL COURT 2—Mr. Justice William Hitz, presiding; William S. Adkins, clerk. No session. Adjourned from day to day.

Indictments returned January 6, 1930—Louis B. Blee, nonsupport of wife; Leo W. Pease, nonsupport of minor child; Robert Preston Letts, nonsupport of minor children; Roy F. Myerly, Thomas F. Brown, Kermit M. Trigg, Victor Lincoln Galloway, William Fulton Erwin, Walter Kasser, Joseph B. Leverson, Shirley R. Blakesley, grand larceny; Duvall English, alias Abe Jeffries, alias Abe Mondell, William Neal, Samuel Coleman, Joseph Carpenter, Elmer L. Beckett, housebreaking and larceny; George Brown, Bruno Wozneak, George P. Washington, alias William Clark, Nathaniel Fletcher, alias James Clark, Elix Williams, Robert Frederick C. Buxsell, Theodore L. Godfrey, violation section 826-b D. C. code; Harry Schmidt, Alphonso Perruso, Charles Joseph Bovello, Eddie Bell, Lonnie Bell, violation section 865, D. C. code; William Young, George B. Hundley, Charles M. Whalley, Roy Turner, robbery; Fenton Stokes, receiving stolen property; Jordan Jones, assault with intent to commit rape, assault with intent to commit carnal knowledge; Alfred Coates, Robert McKenzie Wilson, assault with dangerous weapon; Floyd C. Payne, embezzlement; Albert H. Welton, false pretenses; Forrest W. Harrington, Charles M. Daniels, violation section 4851, D. C. code; Michael Tilton, Julia Tilton, William W. Keeler, David Tavan, violation section 37, U. S. penal code; Roy Harris, violation section 150, U. S. penal code; Angel F. Torres, violation section 194, U. S. penal code; Angel F. Torres, violation section 218, U. S. penal code; M. Clarence Dollman, violation Harrison narcotic act; William L. Moffatt (2 counts), embezzlement; William L. Moffatt (2 counts), embezzlement and larceny after trust; William L. Moffatt, false pretenses and embezzlement; Benjamin R. Buck (5 counts), violation sections 934 and 869-b, code.

Ignored—Harry L. Shackelford and Frank M. Aust, violation section 826b, code; Marion Stitzel and Harry Grabow, grand larceny; Howard C. Quigley, incest; Cecil Johnson, Charles F. O'Brien, James Milton Tannerhill, Ernest L. Mangum, Ernest L. Mangum, Robert Davis, alias Turk Davis, William Burgin, Enoch Stewart and Samuel Lovingood, national prohibition act.

LAWSUITS.

No. 77563. Ralph Wallace vs. Ralph Wallace, jr., and Isadore S. Turove; replevin, $2,082. Attys., Simon, Koenigsberger, Young & Brez.

No. 77564. Same et al. vs. same; replevin, $1,041. Attys., Simon, Koenigsberger, Young & Brez.

No. 77565. Standard Tire Co. vs. Central Tire and Accessory Co., Inc., et al.; notes, $7,500. Atty., W. C. Sullivan.

DOCKETED JUDGMENTS.

No. 922. The District Title Insurance Co. et al. vs. Otto Sonnike; judgment Municipal Court, $49. Atty., W. White.

No. 923. Same vs. Henrietta Brickwedde and Edward Wright, jr.; judgment Municipal Court, $41.85. Atty., W. W. White.

No. 924. Same vs. Rogers M. Fred, &c.; judgment Municipal Court, $395.40. Atty., W. W. White.

No. 925. Same vs. Grace R. Stewart; judgment Municipal Court, $25. Atty., W. White.

No. 926. Same vs. Charles E. Wire; judgment Municipal Court, $496.60. Atty., W. W. White.

No. 927. Dickey Bros. vs. W. P. Irwin; judgment Municipal Court, $130. Attys., Casteel & King.

MECHANICS' LIENS.

No. 13240. The Morris Plan Bank of Baltimore vs. J. W. and Mary S. Smith, 909 Quackenbos st. nw.; $833.20.

No. 13241. Southern Building Supply Co. vs. Jesse Hedges et al., joint tenants, and Thomas L. Peyton, trustee; lots 85, square 1891, $81.06. Attys., H. Winship Wheatley, jr. Winship Wheatley, jr.

No. 13242. Same vs. same; lot 86, square 1891, $81.06. Attys., H. Winship Wheatley, jr. Winship Wheatley, jr.

No. 13243. Same vs. Same; lot 87, square 1891, $81.06. Attys., H. W. Wheatley, jr. W. Wheatley, jr.

No. 13244. Same vs. same; lot 88, square 1891, $23.50. Attys., H. W. Wheatley, jr. H. W. Wheatley, jr.

No. 13245. F. M. Amberger vs. John G. Maier; 5520 Conduit rd. nw., $870.

EQUITY SUITS.

No. 50681. Charles R. Ferris vs. Sidney N. Farese; dissolution of partnership, accounting, &c. Attys., J. A. O'Shea, J. H. Burnett, Alfred Goldstein.

No. 50682. Sarah M. George vs. William George et al.; to sell real estate. Attys., Louis Ottenberg.

No. 50683. Elizabeth W. Nolte vs. Carl R. Nolte; limited divorce. Attys., S. J. L'Hommedieu, Thomas J. Luckett.

No. 50684. Lola K. Offenbacher vs. Fred G. Offenbacher; limited divorce. Atty., Jacob N. Halper.

No. 50685. Walter S. Watson vs. Ray Lyman Wilbur, &c.; replew. Attys., B. W. Marshall, L. C. Garnett.

BANKRUPTCY PETITION.

No. 2261. In re Morris Weinberg; voluntary action; assets, $2,597.50; liabilities, $3,552.37. Atty., Dave Hornstein.

HARD WEEK FOR DUKE TOSSERS

Virginia, Maryland, Navy to Be Met on Successive Nights.

Special to The Washington Post.

DURHAM, N. C., Jan. 6.—Opening with Virginia at Charlottesville Wednesday night, the Duke Blue Devil Cage Team will play Maryland on Thursday and Navy on Friday before returning home for their first appearance against college competition on the local floor.

The Blue Devils had marked success in their preseason games with Y teams, but they had no real opposition. Virginia and Maryland are boasting two of the strongest teams in the Southern Conference, and the Duke men are to meet them on successive nights.

Bill Werber, all-Southern guard last season, has recovered from an injured foot that kept him out of Duke's final Y game. His return to the team for the first games of real importance will aid materially. The remainder of the team, all veterans, are in good shape.

Plenty of Reserve Talent Available.

Coach Eddie Cameron is well equipped with reserves this year. John Shaw, who replaced Werber in the game here with Greensboro, gave a great performance at that position, and Carter, Garber, Warwick and Ormsby showed well when they were substituted.

Joe Croson, 6 feet 4 and center, bids fair to repeat his scoring record of last year. During the 1929 season he averaged over 12 points per game, amassing a total of 173 points for the schedule. In the first two Y. M. C. A. games this year he tallied 68 points.

Championship of Champs Event Schedule Changed

Large Entry List for Golf Classic Causes Shift; Medal Play Listed Jan. 15, With Two Match Rounds Jan. 16.

Special to The Washington Post.

ST. AUGUSTINE, Fla., Jan. 6.—The large and formidable list of entries already received for the third annual national championship of golf club champions, to be contested on St. Augustine links here beginning January 15, has caused a complete revision of the schedule of play in this tournament for the Walter J. Travis Memorial Trophy. The championship committee has announced plans which call for a qualifying round of 36 holes on January 15, with 32 to qualify for the titular division. On Thursday, January 16, there will be two eighteen-hole matches, which will reduce the field to eight by that evening. The remaining matches will be at 36 holes.

This is practically a duplicate of the schedule used in the national amateur championship. The sole exception is in the qualifying round, the national event having a 36-hole test which carries over two full days.

More Entries Received Every Day.

Each passing day brings in more entries for this new classic of winter amateur golf events. Some of the competitors in the national championship of club champions are stars of considerable magnitude. The majority are low handicap men, presaging play on a far higher plane than was customary in the early days of the national amateur.

The coming championship will be the third edition of the event to be played on St. Augustine links. Thus far the winners have been youths. The first was George Wingate, of Jacksonville. The second was Carl Dann, jr., of Rollins College. Each gained a year's possession of the handsome Travis Trophy, the anonymously donated, tall, valuable cup which becomes the permanent property of that club, whose representatives win the tournament three times, not necessarily in succession.

Many of National Prominence Will Compete.

Thus far many amateurs of national prominence have sent in entry forms. Among them are Eddie Stimpson, former Harvard University Golf Team captain and runner-up for the New England amateur championship; Harold Weber, of Inverness, five times Ohio State title holder; "Val" Bermingham, of Wykagyl, seventeen times winner of the championship at the New Rochelle Club; Wingate and Dann, both former winners of the championship of champions; Howard Tryon, of Elmira, N. Y., and forty-odd other title holders.

New York, New Jersey, Pennsylvania, Massachusetts, Connecticut, Ohio, Indiana, Illinois, Maryland, Virginia, South Carolina, Georgia, Florida, Michigan and Rhode Island are among the States represented by those already entered.

Johnny Farrell, 1928 national open champion and runner-up for the Professional Golfer's Association championship several weeks ago, is the winter professional at St. Augustine links. He will again supervise the details of play in the national championship of golf club champions.

West Virginia Preparing For Georgetown Quintet

Hoyas Make First Visit in History to Mountaineers for Game Friday; Hilltoppers, Beaten Last Season, Seeking Revenge.

Special to The Washington Post.

MORGANTOWN, W. Va., Jan. 6 Having been thoroughly tested in their two opening games with the University of Nebraska and Carnegie Tech during the past week, the West Virginia University Mountaineer courtmen will start "pointing" for the game with the Georgetown University outfit here next Friday night.

While the West Virginia passers are making ready for the coming of the Hoyas, Coach Steve Harrick will be priming the Mountaineer grapplers for their initial start of the season against the Waynesburg College Yellow Jackets here on Saturday night.

First G. U. Team to Visit Mountaineers.

When the crack Georgetown Team puts in its appearance here Friday, it will mark the first time that West Virginia has been host to a team from the "Hilltop." Athletic relationship in basket ball between the Mountaineers and the Hoyas has been meager. Last season West Virginia's floor representatives stopped off in Washington, D. C., on the return from a road trip in the East and defeated Georgetown.

Friday night's game will be the third in the history of basket ball at the two institutions, and when the opening whistle blasts the 1-all deadlock which now exists will be broken. The Mountaineers and Hilltoppers will clash a second time during the present campaign when West Virginia makes its invasion of the East in February. This second game is carded for Washington, D. C., February 3.

West Va. Mat Squad Weakened By Graduations.

Waynesburg and West Virginia had two previous meetings on the mat, and the Mountaineers were victorious in both instances. Last year wrestling relations between the neighboring college and the university were resumed after a layoff, the varsity teams of the two institutions having met as well as the West Virginia freshmen and the Waynesburg reserves.

Coach Herrick is registering concern over the impending meeting, inasmuch as his squad has been depleted in a number of divisions by graduation, while the Yell

25 YEARS AGO TODAY

PALACE SALOON
OXFORD CAFE
GOLDFIELD OR BUST
GOLDFIELD, NEVADA, WAS A YEAR OLD AND HAD A POPULATION OF 6000.
BEAUTIFUL EDNA MAY STAR OF "THE SCHOOL GIRL" WAS DIVORCED FROM FRED TITUS, A PROFESSIONAL BICYCLE RIDER.
ABE HUMMEL. THE FAMOUS DIVORCE COURT LAWYER WAS MISS MAY'S COUNSEL—"LITTLE ABE" AS HE WAS KNOWN IN NEW YORK WAS AFTERWARDS DISBARRED FOR SHARP PRACTICE AND WENT TO LONDON.
1-7
(Copyright, 1930, by The Bell Syndicate, Inc.)

— THE OLD AUTOGRAPH ALBUM —

There a word in language old
In friendship ever dear.
In English 'tis forget-me-not.
In French 'tis Souvenir.

BERTHA C. BECK, MONTCLAIR, N.J.

January 7, 1905.

Rev. Dr. Richard P. Williams, rector of the Trinity Protestant Episcopal Church, here, received a call to occupy the pulpit in a prominent Philadelphia Church.

Inquiry was started by District Commissioners into the revolt of the inmates of the Girls' Reform School.

Dr. Woodward, health officer of the District, denied that improper inspection of children in Brookland School had been made. Diphtheria recently broke out in the school.

Proposal of the Georgetown Citizens Association for the institution of a curfew hour was disfavored by District Commissioners.

Capitol police began a drive on panhandlers who operate on the Capitol grounds.

Plans for the inauguration of President Roosevelt were being formulated.

How to Keep Well

By DR. W. A. EVANS

HOW TO JUDGE AGE.

THERE are various methods of measuring age in the progress of individuals from the cradle to the ballot box. The customary method is by counting birthdays. That happens to be the legal method as well. However, it is far from being satisfactory. Even physical growth does not proceed at the same speed with all people. The same statement applies in even greater measure with mental growth. In judging a child it is well to know not only his chronological age but his physical age, his emotional age and his social age. These do not always run parallel and the decision how a parent is to meet a certain problem may depend on any one of the several enumerated ages. Recognizing the shortcomings of chronological age as a standard, a Boston physician proposed that physical age in children be judged by X-rays of the bones, particularly those of the lower arm. Some persons can judge the age of older children in a fashion by the size of the feet or of the nose, or of certain organs.

The mental age is determined by intelligence tests. In recent years students of children and their problem have had much to say about the importance of judging children by their mental age more than by their size or the number of birthdays they have had.

And now we are reading of emotional age as determined by certain behavior standards and of social age as shown in play. An experienced teacher can judge the age of children by the games they play and the things they collect. Certain games are normal when played at certain ages and abnormal at others. They point to normality or abnormality of the child socially, emotionally, mentally or physically. Collecting follows certain patterns. This urge is rooted deep in human psychology.

In a very excellent recent book on the psychology of the adolescent, written by Dr. Leta S. Hollingsworth, there are excellent chapters on "Finding the Self and the Meaning of Maturity." In these chapters the growth pattern of the emotions and of social attributes is traced through the years of adolescence. The emotions begin very early in life, some of them at the very beginning, but the beginning of social qualities is delayed. According to Dr. Hollingsworth, the emotional and social age can be guessed at by a study of their religious reactions, their selection of movies, their hero worship, their doubts, fears, philosophies and their day dreams. The emotional and social age of the boy and girl can be guessed by the diaries they keep, the books they read, the companions they cultivate, their play, the way they occupy their leisure, as well as the reports on deportment which come home on the school card.

Some day we will have standards of emotional and social age measurement which will be approximately as good as the intelligence tests, growth and health tests and chronologic age tests which we now make use of, some more, some less.

(Copyright, 1930.)

Daily Cross-Word Puzzle

ACROSS.

1 In charcoal burning; insufficiently charred wood
5 A punctured tire
9 Scorches
11 Frustrated
13 Small
14 Modern
15 Paid publicity notice
16 Commit larceny
18 Prefix "upon"
19 Hub
22 A firth in Scotland
23 Untrammeled
24 Climb
26 Club-like staffs of office used in legislative bodies
27 Untruthful person
28 A size of printing type
29 The hindermost part or a thing
31 Taken out
34 Units of weight
35 Confederate commander in chief
36 Wither
37 Worthless leaving
38 Walls
40 Word inscribed on green traffic lights
41 Prayer
43 Folding frames
46 Wayside resturant cars
47 Moving crowds of human beings
48 Slight depression
49 Stains

DOWN.

1 Welding
2 Decay
3 Small island
4 Measures of length
5 Young equine
6 Money unit of Lithuania
7 Wrangle
8 Indian tent
9 Alpine peak
10 Bird dog
11 Skin
12 Evaporates
17 Reed
20 Saint whose day falls on February 14
21 Mohammedan princess
23 Visages
25 Anathematize
26 Measure of wire diameter
28 Looked shyly
29 Tolerated
30 Sultry
31 River in Wales and England
32 U. S. gold coins
33 Slag
35 Optical glasses
38 Plant or shrub; used in phrases
39 Variety of carnelian
2 Japanese coin
44 Kind of bean
45 Period preceding an event

YESTERDAY'S ANSWER.

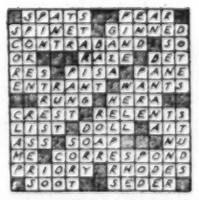

(Copyright, 1930.)

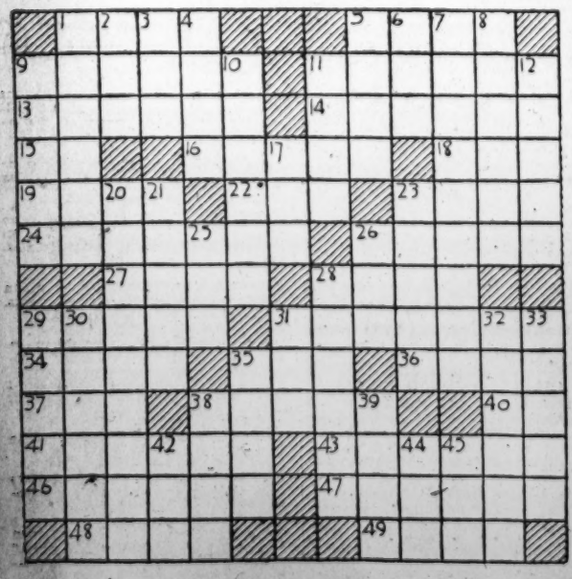

BUCK ROGERS, 2429 A. D.

Loyal Forces Flee

By Phil Nowlan and Dick Calkins

COMPANY A—40 KILO-CYCLES—CHARGE! COMPANY B—30 KILO-CYCLES—IN COLUMN—DOUBLE TIME. DISINTEGRATOR BATTERIES FORWARD IN SUPPORT.
THE REBEL COMMANDER LAUNCHED A HEADLONG ATTACK OF MECHANICAL TROOPS AGAINST THE LOYAL TOWN OF MING-HO
(COPYRIGHT JOHN BILLE CO.)
YOWEE! CUT THE LEGS FROM UNDER 'EM!
THE POLICE GUARD OF MING-HO CHECKED THE FIRST RUSH OF THE ROBOT TROOPS WITH DISINTEGRATOR RIFLES.
BEAT IT! THEY'VE GOT DISINTEGRATOR TANKS! CLOSE THE GATES
JACK CALKINS
—BUT THEY FLED AS A FRESH WAVE OF IRON MEN, WITH FIELD BATTERIES, BORE DOWN UPON THEM
314
(TO BE CONTINUED)

ELLA CINDERS—Domestic Tragedy

By Bill Conselman and Charlie Plumb

Ella is looking for a comedian to complete the cast of her talking picture.
THEY TELL ME THAT SILLY SILLMAN IS ONE OF THE BEST COMEDIANS ON THE SCREEN! HE LIVES HERE!
Reg. U. S. Pat. Off.: Copyright, 1930, by Metropolitan Newspaper Service
WHAT? DIE AGAIN, AFTER HAVING THEM THROWN IN MY FACE ALL DAY AT THE STUDIO? YOU'VE GOT A LOT OF CRUST TRYING TO APPLESAUCE ME!
I DON'T WANT A COMEDIAN WHO TAKES HIS JOKES SO SERIOUSLY! THE DAY OF THE PROFESSIONAL PIE-THROWER IN PICTURES IS OVER!
1-7

GASOLINE ALLEY

A Lot of Flies in the Ointment

WALT, I'M SENDING THIS SUIT OVER TO BE CLEANED AND PRESSED AND I WANT YOU TO CHANGE AS SOON AS IT COMES BACK.
THIS ONE IS ALL RIGHT, PHYLLIS. I HAD IT PRESSED LAST WEEK.
IT'S TIME FOR YOU TO GET A HAIRCUT AGAIN AND I'M GOING TO GET YOU SOME NEW TIES. REALLY YOU DON'T LOOK AS IF YOU BELONGED TO A FAMILY THAT COL. CODA BEQUEATHED HIS MILLIONS TO.
CODA WILL NEVER KNOW THE DIFFERENCE.
AND YOU SHOULD GET YOUR SHOES SHINED OFTENER AND YOU NEED A NEW HAT.
I NEVER REALIZED HOW MANY DRAWBACKS THERE WERE TO BEING A MILLIONAIRE. I DON'T BELIEVE THEY HAVE ANY FUN AT ALL.
King
Reg. U. S. Pat. Off.: Copyright, 1930, by The Chicago Tribune.

MINUTE MOVIES

(All rights protected by the George Matthew Adams Service. Trade Mark Registered U. S. Patent Office.)

By Ed Wheelan

"THE CASTLETON CASE" ONE OF THE POPULAR SERIALS OF 1929, WAS A MYSTERY THRILLER INVOLVING A FAKE MEDIUM ~
HERE ARE SOME SCENES FROM IT
FATHER! IT IS I, YOUR DAUGHER HELEN!!
THIS IS A FAKE SPIRIT MESSAGE, MR CASTLETON - PART OF A GIGANTIC PLOT TO FLEECE YOU OF YOUR MILLIONS!!
DO YOU REMEMBER HOW MR. CASTLETON'S VALET WAS IN LEAGUE WITH MME COMA, THE MEDIUM, AND HOW HE WAS CAUGHT BY SCARETTI, THE GANGSTER?! ~
DO YOU RECALL HOW THE OLD BANKER AND THE GIRL DETECTIVE NEARLY LOST THEIR LIVES IN THE GAS CHAMBER?! ~
YOU DONT KNOW ME, EDWARDS, BUT YOU WILL BEFORE I'M THRU WITH YOU!!!
M-MUH N-NMM B-GH A-
PUT THEM UP, YOU CHEAP CROOK!! I'M TAKING CHARGE OF THIS SEANCE FROM NOW ON!!
HAZEL, DARLING, IT'S BILL!! I'M HERE TO SAVE YOU, DEAREST!!
THIS SERIAL WAS THE LAST OF THE "HAZARDS OF HAZEL" SERIALS FEATURING MISS DEARIE AS HAZEL KNUTT, THE FAMOUS LADY DETECTIVE. ~
WILL YOU MARRY ME NOW, HAZEL, AND GIVE UP THESE AWFUL RISKS YOU'VE BEEN RUNNING?!
YES, BILL!!
END.
TO-MORROW, FANS, WE WILL REVIEW THE SENSATIONAL PIONEER SERIAL "RED MAN AND WHITE" ~
WATCH FOR IT!!
1-7

BOBBY THATCHER

Church Street

By George Storm

CHURCH STREET? HMM~' THAT'S FOUR BLOCKS AHEAD! AND "TURN LEFT AT THE CORNER!
THAT'S TWELVE AND SIXTEEN~! MUST BE THE NEXT HOUSE WHERE SHE LIVES!!
© McClure Newspaper Syndicate
MUST BE SOME MISTAKE- NO THAT'S THE NUMBER! WHAT A SWELL HOUSE MY AUNT LIVES IN! MAYBE SHE'S RICH!
WONDER WHAT THEY'LL THINK OF ME!~ FROM HER LETTER TO JED FLINT SHE WANTED TO SEE ME~ WISH I HAD ON MY PIN STRIPE SUIT~

THE GUMPS

Her Program Filled

HENRIETTA- WE'RE HAVING A FEW NEIGHBORS DROP OVER TONIGHT FOR A GAME OF BRIDGE- IT'S NOT GOING TO BE ANYTHING EXCITING- BUT WE'D LOVE TO HAVE YOU JOIN US- WILL YOU COME?
OH- I'M SO SORRY, MRS. GUMP- BUT BIMBO AND I HAVE SEATS FOR THE OPERA TONIGHT-
DID YOU HEAR THAT? BIMBO!- YOU CAN'T KEEP THAT BABY DOWN- SHE'S THE KIND OF A CORK THAT WON'T STAY UNDER WATER LONG- AND HE- POOR FISH- IS READY TO SWALLOW EVERYTHING- HOOK- LINE AND SINKER-
HE'S THE ONLY BLIND MAN I EVER SAW WITHOUT A DOG-
IF SHE EVER GETS HER HOOKS ON UNCLE BIM'S DOUGH- IT WILL BE LIKE PULLING THE TAIL BOARD ON A TRUCK FULL OF SAND- HIS FORTUNE WILL LAST AS LONG AS A LOAD OF LOOSE HAY WOULD IN A MARCH WIND-
SIDNEY SMITH
Reg. U. S. Pat. Off.: Copyright, 1930, by The Chicago Tribune

SHOW GIRL — *Household Chatter* — *By J. P. McEvoy and J. H. Striebel*

SCIENTIFIC DEVICE PHOTOGRAPHS TONE

Opera Star's Voices Are Translated to Color and Projected.

SEEN AS SINGER'S BOON

Chicago, Jan. 6 (A.P.).—Science brought forth its latest aid to the study of musical tone today. The device, which makes sound visible and permits its photographing, was demonstrated before the conductors, musicians and singers of the Chicago Civic Opera Co. by William Braid White, director of acoustic research for the American Steel & Wire Co.

White demonstrated that each tone has its own peculiar color and that the color of a tone changes with amplitude. In the visible demonstration the amplitude is manifest by vibration lengths, while the color is shown by pattern. The machine consists of an apparatus similar to a loudspeaker, which is operated from an ordinary radio microphone. Instead of a diaphragm, there is a tiny mirror which vibrates with sound. This mirrore erflects a beam of light to a sixteen-sided mirror, which reflects and throws a line of ligh ton a screen. The line of light on the screen oscillates and works into patterns as sound is picked up by the microphone. The photographing is done by another similar device.

Eugenio Sandrini and Vanni-Marcoux, barytones Eva Turner, soprano; Chase Baromeo, basso, and Egon Pollak, conductor, assisted in the demonstrations.

White said the photographs permit the study and analyzing of a tone, whether made by a voice or an instrument, and pointed out that it will enable a teacher of music to show his pupil by eye as well as ear the correct way to sing a tone or pronounce a word.

Strangely enough, White explained, the device was worked out in the Westinghouse Laboratories in collaboration with the wire company, to study the action of wire used in cables as well as piano wire.

"We can obtain most valuable information about heavy wires by studying them musically, that is, studying them as if their vibrations under use were producing actual musical sounds," he said.

To show the difference in color between a trained and untrained voice, White compared his own with that of Vanni-Marcoux. The latter sang "ah" at a certain pitch and the pattern thrown on the screen was interesting and constant. White sang the same thing at the same pitch and produced a scraggly, inconstant pattern.

Spoken Commands Obeyed By Driverless Automobile

Car Moves Backward and Forward and Turns on Lights When Instructed Through Telephone; Use in Traffic Is Foreseen.

New York, Jan. 6 (A.P.).—A driverless car obeyed the spoken word tonight, moving backward and forward and turning on its lights at instructions dictated through a telephone.

R. H. Maxwell, Westinghouse research engineer, exhibited the invention in Grand Central Palace in the organization's Light Institute. He worked with one of the 1930 models being shown at the national automobile show.

At the command to move forward, spoken into the telephone, the car went ahead until told to halt. It was backed up 40 feet, halted, and lights were turned on and off at the word of the "driver."

The telephone was wired to a light source, hidden in a miniature tree. Each word flashed the light, the combinations of one to four flashes operating through the light-sensitive cell to relays which controlled the car.

Though too new to have found a practical use in driving, the device can make it possible, it was claimed, for a traffic officer, if all automobiles were equipped, to control vehicles by merely talking.

Mr. Maxwell, who gave the demonstration before members and guests of Automotive Boosters Club, No. 13, of New York, attending the automobile show in a body, envisioned a day when all of the sting of a policeman's commands would be removed.

"The device has a language of its own," he said. "It must be spoken to in a polite tone of voice. When a motorist passes a red light, instead of the usual: 'Hey! Come back here. Where's the fire?' The officer will have to say calmly, 'Back up, please.'"

The "electric eye" also opened a garage door when the driver pointed his spotlight on the sensitive mechanism.

Harvard Head Hits Circus of Sports

Urges Less Emphasis on Contests Between Rival Institutions.

Cambridge, Mass., Jan. 6 (A.P.).—A. Lawrence Lowell, president of Harvard University, in his annual report to the overseers, made public today, advocated an earlier entrance age for college students, less emphasis on the significance of intercollegiate sport and abandonment of the degree of master of arts.

He attached a tabulation showing that the average entrance age has declined in the last 40 years to 18 years and 5 months. "The reduction in age," he said, "is an inestimable gain, and it would be better still if it could be lowered six months more." The normal youth at that age is perfectly competent for college life and college work."

The report in referring to athletics, pointed out that two diverse tendencies have been at work in athletics that within the university there has been an enlarging effort for universal physical training, but that outside the university there has been a tendency to place still greater emphasis on the importance and significance of intercollegiate sport.

Two Specialists Hired For Educational Survey

(Associated Press.)

Two specialists in secondary education, Leonard V. Koos, of the University of Chicago, and E. S. Lide, of the University of Arkansas, have reported here to work on the national survey of secondary education now being conducted at the Interior Department.

Under authorization by Congress, specialists may be employed for temporary services. Dr. Koos and Mr. Lide are the first two thus appointed.

Ortiz Rubio Sees Kansas City Pens

Stockyards Visit Marks Mexican Leader's Stop at Cattle Center.

Kansas City, Mo., Jan. 6 (A.P.).—Pascual Ortiz Rubio, president-elect of Mexico, spent a busy day in Kansas City today on his good will tour of the United States and between formal appearances at various functions crowded in an inspection of the stock yards and a meat packing plant.

The visit to the livestock marketing district was arranged at the request of the president-elect, who manifested keen interest in methods used by livestock commission men and the packing industry.

The President-elect and Senora de Ortiz Rubio were the honor guests at a banquet this evening after which he was introduced at a mass meeting of Mexicans living in this district. The party will leave tomorrow morning for San Diego, Calif., concluding a 24-hour visit here.

Brig. Gen. Stuart Heintzelman, of Fort Leavenworth, officials of the two Kansas Cities and civic leaders attended the banquet.

Today's Happenings

Meeting—Columbia Heights Citizens Association 8 p. m. in Columbia Heights Christian Church; Representative John C. Schafer to speak.

Meeting—Vincent B. Costello Post, No. 15, 8 p. m. in board room of District Building.

Luncheon—Advertising Club 12:30 p. m. in National Press Club; Representative Sol Bloom to speak.

Luncheon—Civitan Club 12:30 p. m. at Lafayette Hotel; special entertainment.

Lecture—"The Coming of Man," by Dr. Fay-Cooper Cole, 8:30 p. m., at the new National Museum, Tenth street entrance.

Luncheon—Loyal Knights of the Round Table, 12:30 p. m., at the University Club; Dr. Harry C. Oberholser, speaker.

Meeting—Business Women's Council the Church of the Covenant; Miss Grace Lincoln Temple, lecturer.

Card party—Young People's Club of St. James Catholic Church 8 p. m. in church auditorium, Mount Rainier, Md.

Meeting—Welsh Society 8 p. m. in Wilson Normal school; D. W. Davis, former Idaho governor, to speak.

Meeting—Botanical Society 8 p. m. in Cosmos Club.

Meeting—Brown University Club 1 p. m. in Cosmos Club; Prof. Arthur Newell, speaker.

Meeting—Canadian Club 8 p. m. in Willard Hotel.

Luncheon—Directors of Rotary Club 12:30 p. m. in Mayflower Hotel.

Meeting—Talk, "The Washington of Governors Cooke and Shepherd," Miss Mary E. Lazenby, 1730 Massachusetts avenue northwest; 8 p. m.

The Washington Post
CLASSIFIED ADVERTISING RATES
For Consecutive Insertions

	Cash.	Charge.
		0.20 an agate line
2 times	0.19	0.20 an agate line
3 times	0.18	0.19 an agate line
7 times	0.17	0.17 an agate line

30 times, 16c per agate line, not less than 3 times per week.
90 times, 15c per agate line, not less than 5 times weekly.
Classified contract only for 1,000 lines—16c per agate line.
No advertisement accepted for less than three lines.
Cash receipts must be presented when requesting refund due to cancellation.
All ads restricted to their proper classification.
The Post reserves the right to edit and classify all advertisements. Also the right to reject ads that it deems objectionable.
Notify The Post immediately if your ad is incorrect. Not responsible for errors after the first insertion.
The Post does everything within its power to censor the classified ads and keep them perfectly clean and honest, and would appreciate it if any reader will call its attention to any ad that they know to be misleading, fraudulent or misclassified.

CLOSING TIME FOR ADS
Is 9 p. m. for daily copy and 5:45 p. m. for Sunday copy.
Ads to appear in early 9 o'clock evening edition must be handed in before 12 o'clock noon.

TELEPHONE YOUR AD TO NATIONAL 4205
And ask for "Classified Department."
An Accommodation Charge Account will be extended to those having a telephone listed in their own name. A bill will be mailed after the first insertion.
Discontinuance orders must be made in writing. For protection of advertisers such orders can not be received by telephone.

LOST

BRACELET—Diamond and sapphire; set in platinum; at Chevy Chase Club on January 1. Finder notify Wisconsin 4100. Reward.

BROOCH, diamond platinum flower basket; Friday night in immediate vicinity of 1734 P st. nw. Liberal reward. H. D. Bode, Decatur 0496.

DOG—Dark male airedale; reward if returned 3228 Cleveland ave. nw. Phone Clev. 5784.

LOST—Within two squares of National Savings & Trust Building, pair of shell nose glasses. Reward. Mr. Davidson, 816 15th st. nw.

LOST—Warrant EX3719 for ½ share E. I. duPont de Nemours & Co. common stock in the name of Miss Dolores F. Main. Return to L. B. Peters, 1710 H st. nw.

PURSE—Woman's brown leather; Maryland auto permit, name Royston. Call Wis. 3634. Reward.

SPECTACLES—Dark rim, in black case; marked Lugene, N. Y. Finder return to 1711 22d st. nw. Receive reward.

WILL person who found gray leather bag please return to 2900 Conn. ave. No. 236, and receive reward.

PERSONALS

LADY, with furniture and some cash, wants partner for rooming and boarding house. Box 31, Washington Post.

SWEDISH massage given by trained nurse-masseuse, 10 a. m. to 6 p. m. Evenings by appointment. District 8906. 1317 F nw.

TUTORING in all branches; Latin a specialty; day or evening. Box 37, Washington Post.

INSTRUCTION

ANOTHER SAYS: "In your school 23 days, $25 week." Another, "Passed civil service stenographic examination, 3 months night school." Another, "7 weeks day school, now earning $1,800 year." Boyd graduates are placed in the best positions. New classes now forming. Est. 8 yrs. Boyd's "Accredited," 1333 F nw.; Natl. 2238.

BIGGER pay and future for you, with fascinating work, luxurious surroundings, in job with a Hotel, Club, Institution, School, Tea Room, Restaurant or Cafeteria. Our Employment Dept. placing graduates at no extra cost. Regardless of age or experience, our proved course can prepare you to cash in. Midwinter classes now forming. Get details immediately. Free Book tells you how. LEWIS HOTEL TRAINING SCHOOLS, Pennsylvania Ave. at 23d Street. Open 8:30 a. m. to 9 p. m.

INDIVIDUAL INSTRUCTION—Shorthand, typewriting; dictation. The John Marshall, Apt. 501; phone bet. 7 and 8 p. m.

MABELLE HONOUR School of Beauty Culture; expert instruction; practical experience; day, ev'g class. 817 14th st. nw.

MEN—Earn $100 and your meals while learning barbering or beauty culture; the easiest work in the world to learn; jobs for graduates. Write Moler College, 139 E. 23d st., New York.

Private Lessons — Mathematics, sciences, languages; Cornell grad.; $1. Albert Jonas, 1406 Hopkins st. nw., near 20th and P.

CLAIRVOYANTS.

DR. JANE B. COATES.
1379 Irving st. nw. Reading. Col. 6227.
Message Circle, 2:15 Today.

1212 EYE ST. NW. D'ASHMAN
Metro. 3257.
ADVICE ON ALL AFFAIRS OF LIFE

MRS. RIZPAH ELDON
2721 14TH ST. NW. (Near Girard)
Gives names, descriptions of friends, advice on family, love affairs and business.

HELP WANTED—FEMALE

SALESLADIES (4) for hosiery and lingerie; good paying and pleasant work; must be industrious; neatness essential. Apply Real Silk Hosiery Mills, 1319 F st. nw.

SALESWOMAN—Reliable and progressive; combination of guaranteed income and commission; opportunity to travel; train fare refunded. Box 18, Washington Post.

WAITRESS, experienced, wanted at once. Apply New York Lunch, 313 Pa. ave. nw.

WAITRESSES—Colored; experienced. Hotel Bancroft, 1627 19th st. nw.

WANTED—Lady, single; to act as resident mgr., tearoom and girls' club. Address Mozart Studios, 1307 R. I. ave.

YOUNG LADIES (2), 18-24, collegiate type, to complete chaperoned group covering Florida and winter resorts, calling on business firms exclusively. Salary and transportation expenses. Fascinating work. Apply Mr. Hawkes, 300 Arlington Hotel.

THE CHESAPEAKE AND POTOMAC TELEPHONE COMPANY
DESIRABLE POSITIONS ARE AVAILABLE FOR YOUNG WOMEN QUALIFYING FOR TELEPHONE OPERATING; GOOD SALARY PAID WHILE LEARNING WITH INCREASES AT FREQUENT INTERVALS. APPLY TO APPLICATION DEPT., ROOM 1, 722 12TH ST. N.W.

HELP WANTED—MALE

ARCHITECTUAL draughtsman wanted. Must be experienced and neat worker; designing talent preferred. Please state experience fully and salary required. Box 34 Washington Post.

BARBER—White; steady job; $25 guarantee and commission. 7631 Georgia ave.

BARBER wanted. Apply Miller's Barber Shop, National Hotel, 6th and Pa. ave. nw.

BARBER; first class; colored for white trade; must be experienced. 508 12th st. nw.

BOOTBLACKS at once. 1764 Pa. ave. nw.

CHEF—White or colored; expert to take charge of kitchen; able to make own menus; must not be afraid to work; good position for right man. Peoples Lunch Room, 825 14th st. nw.

EXPERIENCED bond salesman. Box 33, Washington Post.

MAN for pressing, repairing and altering. 1308 North Capitol st.

MEN—Four; neat appearance; wanted today; to sell goods on trains; small cash security and blue suit required. Apply to Mr. La Mon, Union News Co., East Basement, Union Station.

MESSENGER (colored), age 16 to 20. Apply 930 a. m. Stockett Fiske Co., 919 E st. nw.

PAINTERS (2) wanted. 648 Newton pl. nw. Call 7:30 ready to work.

SALESMEN—Two good men for used car department; must be hard workers; chance to make good money. See Manager, 1324 14th st. nw.

SODA DISPENSER—Experienced; must be honest and reliable; references. 800 11th st. nw.

UNUSUAL opportunity to sell high-grade listed securities and bank stocks; permanent connection. Call Tuesday, 512 Woodward Bldg., bet. 10 and 12 a. m., or phone National 9829 for appointment.

WANTED by young married man; a careful driver, with permit, work of any kind; best of references. Call C. K. Reed. Wisc. 3972.

WHITE boy for messenger; age about 18; $10 per week. Box 35, Washington Post.

YOUNG MAN, between 23 and 35, for steady position; good education and neat appearance. Apply 9 to 12:30, 1 to 2, 1319 F st. nw., room 609.

YOUNG MEN (2), 18-22, collegiate type, to travel with manager; special circulation work, covering Florida and winter resorts; salary and transportation. Apply Mr. Hawkes, Arlington Hotel.

MEN
We have openings for 2 married men who are looking for permanent work, with excellent opportunity for advancement; men with retail store or clerical experience an asset; must be satisfied to start at about $30 per week; no bond, fee or investment required; must be able to furnish good refs. Apply 339 Munsey Bldg., 3 to 5.

HELP WANTED—MALE

FLOOR MANAGER
A young man of ability and fine character especially adapted to store work. Address Box 30, Washington Post.

AUTOMOBILE SALESMEN
We have room in our organization for several ambitious men who are anxious to increase their earnings; experience not necessary, as we will furnish standard selling equipment and train you for the work; now is an opportune time to get started for what promises to be Chevrolet's greatest year.
SEE MR. BOTELER.
BARRY-PATE MOTOR CO.
1218 Conn. Ave. N.W.

Opportunity
Young men, 18 to 24, high school education, with personality, to be trained for responsible positions with large corporation; write Mr. R. H. Townsend, 1317 New York ave. nw., giving pertinent information.

Patent Lawyer Wanted
Must be a member of the bar and have 5 to 10 years' experience in patent matters. Splendid opportunity for just the right party. State education, experience. Box 32, Washington Post.

Drivers with responsible references and identification cards, knowing the city, will be employed.
APPLY
BLACK & WHITE & YELLOW CAB CO.
1244 24th St. N.W.

HELP—MALE AND FEMALE

OUR AGENTS average $40 weekly; experience not necessary; immediate returns; work in city; call mornings. Eastland Studios, 1203 F st. nw.

SITUATIONS—MALE

BUTLER or cook (Filipino); experienced; references; desires steady position; will leave city. Box 21, Washington Post.

CHAUFFEUR, colored, first class; good references and well experienced; wants position. 1911 N. H. ave. nw., Phone Pot. 4502-J.

TWO young men as general housemen with good references. 507 T st. nw. North 2439-J.

SITUATIONS—FEMALE

DRESSMAKING and remodeling at home or out by the day; coats relined; all work neatly done; experienced. North 0571-J.

SETTLED woman wishes work in the home or in business; intelligent and capable; good nurse and housekeeper. Phone Lincoln 10391.

WOMAN (colored), neat; cook and general houseworker. City refs. Col. 5466.

EMPLOYMENT AGENCIES

BKPR.-STENOG (fem.), $25 wk.; housekeeper (w.), $60, rm. and bd.; 9 general houseworkers (col. fem.), stay nights, $50-$60; cook (w. fem.), $75, rm. and bd.; engineer, 3d-class lic., $75 mo.; chauffeur (col.), $90 mo. Wash. Gen. Emp. Agcy., 502 Albee Bldg., 15th and G sts.

OFFICE workers of all kinds; many needed daily; bkrs., salesladies, salesmen, sten., typ., &c. Personnel Service Co., Room 208, 927 15th st. nw.

POSITIONS Need 500 dly; stenogs., typists, bookk'per, salesmen. FREE regis. Boyd's, 1333 F, Nat. 2338.

AUTOMOBILES FOR SALE

ESSEX super six 5-pass. sedan; privately owned; fully equipped; elegant mechanical condition; actually run 4,000 miles; rare bargain; $475. See Mr. Carter, 1631 14th st. nw.; Decatur 2070.

CHECROLET 4-d. Sedan, 1929; mile. 2,800; ext. cond.; death of owner cause of sale; $550 cash Col. 2583-W before 12 noon.

CHRYSLER, 1928, model 62 sedan, $550; Duco finish like new; mechanically A1; excellent rubber, top and upholstery; let us demonstrate; your car in trade; terms. Emerson & Orme, 17th and M sts. nw.

CONGRESSMAN'S secretary, leaving city, will sell 1929 Chevrolet coach, 4 mos. old; 4 new Kelly tires; $325 cash. Dec. 5000, Apt. 424.

NASH, Special 6, 4-door sedan, 1929, $875; this is the late type with dual ignition; can hardly be told from new, upholstery without a blemish, excellent motor and rubber; this is real value and it will be to your advantage to follow up this ad. One of E. & O. specials. Call Decatur 3860 for demonstration. Emerson & Orme, 17th and M sts. nw.

NASH, 1929, Special 6 convertible coupe; rumble seat; run less than 4,000 miles; equipped with 6 wire wheels, trunk platform and many other extras; priced right; your car in trade; terms. Emerson & Orme, 17th and M sts. nw.

Used cars of quality; many makes and body styles; reconditioned and guaranteed; your car in trade; G. M. A. C. terms.
Washington Cadillac Co.
1136-40 CONN. AVE. Decatur 3900.

SIX PONTIACS TO CHOOSE FROM. SEDANS, COUPES, COACHES.
EIGHT GOOD USED CARS OF OTHER MAKES, ROADSTERS, TOURINGS AND SEDANS.
All cars priced right; terms, if desired, on the General Motors time payment plan.
J. L. JERMAN CO., Inc.,
3342 M St. NW.
West 2730.

LAMBERT-HUDSON
JANUARY
CLEAN-UP.

You have never had the opportunity to purchase high-grade automobiles at the low prices we are offering today.

Real bargains in all makes and models. Come early and get your choice.

1928	Essex Sedan	$395
1927	Essex Coach	295
1927	Ford Sedan	145
1928	Chevrolet Sedan	345
1928	Hudson Sedan	565
1928	Chrysler Sedan	495
1929	Essex Coupe	425
1929	Essex Coach	595
1926	Essex Coach	95

60 Other Bargains.

LAMBERT-HUDSON MOTORS CO.,
THE HOUSE OF CONFIDENCE.
1631 14th St., Cor. R St. N.W.

Never before such values; our used cars are reconditioned and guaranteed; many makes and body styles; your car in trade; G. M. A. C. terms.
Washington Cadillac Co.
1136-40 CONN. AVE. Decatur 3900.

LATE 1926 BUICK COUPE
Good rubber, good tires, spotless upholstery and in perfect mechanical condition; a real bargain in unused transportation; can be bought for only $325 on easy term and your car in trade at
KENDRICK & SHREVE
1700 Conn. ave. nw. North 1360

AUTOMOBILES FOR SALE

LOW CASH PAYMENT
Balance Weekly.
The following cars must be sold this week. All in good running condition. Many with new paint and tires.

Nash Roadster	$155
Ford Coupe	155
Jewett Sedan	215
Nash Roadster	155
Essex Coach	85
Chevrolet Touring	60
Nash Touring	235
Dodge Coupe	75
Ford Touring	55
Hudson Touring	30
Willys-Knight Sedan	115
Essex Coach	70
Chevrolet Touring	150
Nash Touring, California top and new tires	135

HAWKINS NASH
1529 14th St. N.W. Dec. 3320

AUTO PAINTING

ACT NOW—3 COAT WORK
Body $10 & $15. Wheels Set $5. Chassis $5 Fenders $5. Factory Jobs $50 up. Come use us 1231-3 20th nw.; No. 3034.

AUTOMOBILE LOANS

AUTO LOANS and refinancing; confidential; lowest rates; ample parking McGill, 1402 R. I. ave. nw.; North 4954.

LOANS procured on automobiles quickly, confidentially and reasonably. See Harry Yaffy, 934 K st. nw.; Metropolitan 3049.

MONEY procured on automobiles; confidential, quick service; unlimited capital; open evenings. Mr. Steager, 845 Maryland ave. ne. Lincoln 0178.

PLENTY of money to loan on autos and trucks; cheapest and quickest service. Monk, 931 N. Y. ave. nw.; Frank. 6900.

LOANS on AUTOS
INTEREST ONLY 3%
QUICK SERVICE
CONFIDENTIAL
UNITED LOAN CO. (Bonded), Rosslyn, Va
Just Across Key Bridge—Opposite Bank.

LOANS ON AUTOS
YOU USE YOUR CAR
MONEY ADVANCED ON UNPAID CARS—LOWEST RATE—NO INDORSEMENTS
STRICTLY CONFIDENTIAL
LICENSED BROKERS
ACME REALTY & FIN. CO.
Nat. 2453-54 903 N. Y. Ave

AUTO LOANS
ONE-HOUR SERVICE
H. BERMAN,
939 NEW YORK AVE. N.W.
DIST. 6777

Loans to Auto Owners
DISTRICT FINANCE CO.
913 N. Y. Ave. Met. 2803

AUTOMOBILES WANTED

AUTOMOBILES by auction at Weschler's, 920 Pa. ave. nw., every Wednesday and Saturday. National 1282, 9539.

CASH FOR YOUR CAR—Without a doubt I pay highest prices. See Mr. Barnes, 1739 14th st. nw. Decatur 2390.

HIGHEST PRICES paid in the city for used cars; see us before selling. Southern Motor Sales, 346 Pennsylvania ave nw

WE buy any make car; highest prices paid. The Auto Mart, 2014 14th st. nw., North 8127.

MISCELLANEOUS SALE

WOOD—Seasoned oak, cut any length, $16; slabs, $14 cord; drop postal. Phone Clar 2194. C. B. Munson, Arlington, Va.

National Cash Registers Second Hand; Guaranteed price; terms or cash; no interest. Prices 1-3 to 1-2 off regular The National Cash Register Co. 816 13th St. N.W. Phone National 1376.

DOGS, CATS AND PETS

POLICE DOG—Pedigreed, male; 10 weeks old. 1332 I st. nw., Apt. 52.

WANTED—TO BUY

BOOKS BOUGHT—Bring them in or phone Metropolitan 5415. Perlman's Big Book Shop, 933 G st. nw. Established 1907.

BOOKS BOUGHT in any quantity. "Bring them in" or phone Metropolitan 5415. The Big Book Shop, 933 G st. nw. Estab. 1907.

FURNITURE—If you want to get full value for your furniture, send for D. Notes. 22 years of fair dealing. Phone District 8112.

JUNK wanted; all kinds, iron, brass, copper, paper, books, tires, batteries. Federal Junk Co., 1125 1st st. nw. Dist. 9594.

I AM in immediate need of a quantity of good, substantial used furniture; can pay cash. Metropolitan 3051.

TYPEWRITER with standard keyboard, in good condition wanted; reasonable. Call North 9309.

CLOTHING BOUGHT
Men's clothing, shoes, &c., bought; best prices; auto calls. National 4145. Justh's Old Stand, 619 D st. nw.

Gold, Silver, Watches, Diamonds
And old jewelry needed for our mfg. dept.
SELINGER'S Full cash value paid 818 F STREET

IF YOU HAVE ANY FURNITURE or household effects, and have no further use for same, call Metropolitan 9764. M Cohen 1233 7th st nw

BUSINESS OPPORTUNITIES

FOR SALE. I will sacrifice my barber shop for $450 for a quick sale; old established. Apply 1001 3d st. ne.

LADIES', men's and children's furnishing store for sale; long established. Reasonable price. 3310 Georgia ave. nw.

FURNISHED ROOMS

ARIZONA HOTEL, 310 "C" nw.—Neatly furnished rooms; $4 wk. up; transient, $1.

D ST. NW., 203—3 bright, front l. h. k. rms.; sink, kitchen; $35; 2, $28.

L ST. NW., 1221—Desirable single and double rms; all modern improvements; $3 to $10 week. Met. 5488.

L ST. NW., 1322—Lovely, large rooms, near bath; 3 and 4 windows; house well heated; $7, $8 and $10 weekly.

NEAR Wardman Park Hotel; beautiful rm. for gentleman; adj. bath; all conveniences; $25. Columbia 6746.

NEAR MAYFLOWER HOTEL (on M st.)—2d-floor front, suite, 2 rms.; next (tile) bath; quiet home; 3 adults; no radio; abundant hot water and heat. North 6044.

STUDIO (Near Dupont Circle).—Beautifully furn.; fireplace, day bed, maid service; also use of telephone and piano, $40. 2025 O st. nw. North 6376.

THE IOWA, Apt. 74, corner 13th and Q; a very pleasant, desirable rm. for lady; adjoining bath. Dec. 3857-J.

WHY NOT LIVE during the new year at the beautiful Westminster? Furn. rooms no higher than ordinary rooming house prices; each with priv. bath or running water; no meals. 1607 17th nw (cor. Que).

100 E. CAPITOL ST. (The Congressional). Employed gentleman; nicely furnished room next to bath; bay window; facing Capitol. Apply at 404.

115 I NW.—Large, bright l. h. k. or sleeping rooms; elect., gas, h.-w. h. Convenient Union Station, G. P. O. $3.50 up.

FURNISHED ROOMS

10TH ST. NW., 1239—2d-floor front; large, light bed-living rm.; suitable for 2 gentlemen or employed couple. Met. 2797.

1017 12TH ST. NW.—Clean, comfortable nonhousekeeping rooms in refined house; a. m. i.; desirable location; $4 weekly.

1242 12TH ST. NW.—One large bay window front room, $5 wk.; also large back room, $4 wk.

1225 13TH ST. NW.—Neatly furnished rooms with running water; convenient location; permanent or transient; reasonable.

BLACKSTONE HOTEL
17th St., between K & L Sts. N.W., 3 city blocks from White House. A modern fireproof Hotel. All rooms with private bath. Reasonable monthly rates.

LOOK—LISTEN
103 C st. se.—High-class rms., kitchenette; din. rm. in connc.; give use a trial.

MEN
CAN YOU IMAGINE
Renting a newly furnished room in an 8-story fireproof elevator bldg., opposite the Mayflower Hotel, and with a telephone in the room and all-night service at these rates: $10 to $14 per week; $40 to $65 per month; $2 and $2.50 per day? Special rates for 2 in room on application. Room equal to any hotel in Washington. Club showers.
DE SALES CHAMBERS.
1735 De Sales st. Decatur 4830

TRANSFER AND STORAGE

BOX LOAD for 5-ton truck of any merchandise going to Roanoke, Va., Bristol, Knoxville, Tenn. or way points. Cleveland 5164.

ROOMS—UNFURNISHED

HOPKINS ST. NW., 1406 (near 20th and P)—Third-floor front, $14.

ROOMS WITH BOARD

1331 K ST. NW., near downtown business district and amusements; refined surroundings, single rooms, excellent, reasonable.

APARTMENTS FOR RENT

Furnished

IROQUOIS (1410 M, Apt. 301)—Handsomely furn. 5-rm. ft.; 3 bedrms., piano, silver, linen, dishes; $100 mo. Pot. 4493.

DUPONT CIRCLE (1626 19th st.)—Sunny, bay-window apt., 2 rms., kit., bath; $48; also 1 rm., with porch.

OFFICER'S family, leaving city, will sublet well-furnished, 5-room apt.; convenient location. Phone Decatur 5757-J.

1400 GIRARD ST. NW.—3 rooms, kitchen, bath; elec. & gas; 3rd floor; suitable for 2 or 3.

COLUMBIA RD., 1311—Clean, attractive; 3 rms., b., private floor, a.m.i., desir. location, refined home. Reasonable. Adults only.

1707 CORCORAN ST. NW.—2 rms., kit., bath; completely furn.; gas, elec. included; $55 month. North 7138.

Furnished or Unfurnished

5 RMS., k., b., porch; immediate possession; party leaving town. $175 furnished; $130 unfurnished. Kew Gardens, Apt. 217.

2 ROOMS, kit. and bath; furn. or unfur.; reas.; apt. house, 1929 16th st. nw. L. H. David, McLachlen Bldg.; District 0389.

Unfurnished

1707 S ST. NW. 4 rooms and bath, 3d floor; thoroughly modern; open. $59.50. Potomac 306, evenings.

ENTIRE first floor, 3 large rooms, kitchen, bath, h.-w. h. electricity, h. w., back porch, yard; children taken; $35. 1133 6th st. nw. Fr. 0169-J.

THE BAYHEAD, 724 3d st. nw.—One and two room apts. Frigidaire. New building. Reasonable; free rent mo. of Jan. See resident manager or A. H. Hollidge, 1010 Vt. ave. nw., District 1619.

DESIRABLE downtown apartments, three and four rooms and bath. Low rent. Inquire Zager & Salus, 920 New York ave.

THE WYOMING
2022 COLUMBIA RD. NW.
Desirable apts.; General Electric refrigeration; cafe in building.

HOUSES FOR RENT

Furnished

WILL share with couple or 2 ladies, magnificent home, on beau. blevd.; nicely furnished; modern; large sleeping porches; fine lawn; very reas. Col. 8707; Dist. 7831.

9-ROOM house in Chevy Chase; attractively furnished, excellent gas furnace, bright and sunny, accessible, delightful location; moderate rental. Inspection by appointment. Miss Harlan, Real Estate, Dec. 1703.

Unfurnished

FOR RENT—Chevy Chase, D. C., brick bungalow, 6 rooms, ba., large front porch, gar.; near bus line; $80 mo.; 8 rms., center hall, 2 bas., gar., never occupied, 1½ blks. from Conn. ave., $100 mo.; 6 rms., ba., gar., frame bungalow, 1 blk. from Conn. ave., $90 mo. Fulton R. Gordon, Continental Trust Bldg. District 5231; evenings, Cleveland 4571.

HOUSES WANTED

WANTED HOUSES—Wanted small house in exchange for large building lot fronting Conn. ave. extended. District 10474.

OFFICES AND STUDIOS

NEWLY furnished 2-room suite, Wilkins Bldg.; also desk space Woodward Bldg. Apply 303 Woodward Bldg.

HOUSES FOR SALE

FOR SALE—Real estate brokers, their salesmen, and home buyers should visit our sample house, open and lighted and heated from 6 to 10 p. m., new detached brick, 11 large rooms, 2 baths, 2-car gar., stable for 3 horses, located on Van Buren street, 1 blk west of 16th st. and 1 blk. north of the 16th st. entrance to Rock Creek Park golf course. Lot fronts 145.49 ft. on Rock Creek Park and 112.36 ft. on Van Buren street, 13,920.82 sq. ft. Overlooking Rock Creek Park, bridal paths, golf course and 16th st. Brokers protected. Fulton R. Gordon, Continental Trust Bldg. District 5231.

FOR SALE—Open and lighted until 9 p. m., 5510 Nevada ave., Chevy Chase, D. C.; concrete street, 1½ blks. from Conn. ave. near Livingston; center hall, 4 bedrooms, 2 baths, garage. Priced to beat competition. Fulton R. Gordon, Continental Trust Bldg. District 5231; evenings, Cleveland 4571.

FARMS FOR SALE

BEAUTIFUL 10-room home, 3 acres; a beautiful place on pike 3 miles out Virginia; splendid neighborhood; $7,000. De Shazo & McNab, Bond Bldg. Natl. 3934. Eves., North 5738-J.

FARM, 150 acres, and $8,000 of improvements and personal for $8,000. Address Box 151, Riverdale, Md.

WAREHOUSES FOR RENT

458 VIRGINIA AVE. S.W.
Convenient location; suitable for 2d commercial business or uses. James F. Shea, 943 La. ave. nw.

REAL ESTATE WANTED.

WANTED—A tract of land for development, either in the District, nearby Virginia or Montgomery County, Md.; might consider desirable water front elsewhere; communications treated strictly confidential; brokers protected. Address Box 2, Washington Post.

REAL ESTATE LOANS

WE BUY 1st deed of trust notes on vacant grounds, building lots and acreage, also buy second deed of trust notes on improved property. Fulton R. Gordon, Continental Trust Bldg. District 5231.

REAL ESTATE LOANS

PLENTY OF MONEY QUICK ACTION
BRODIE & COLBERT
1707 Eye st. Realtors. Natl. 8875

LEGAL NOTICES

WILLIAM W. BRIDE and ALEXANDER H. BELL, Jr., Attorneys.

IN THE SUPREME COURT OF THE DISTRICT of Columbia, holding a District Court. In re Condemnation of land for the extension of Maryland avenue, Mt. Olivet road; also for the extension and widening of 17th, 18th, 20th, 26th, H and L streets, in the District of Columbia. District Court No. 2008. Notice and order of publication. Notice is hereby given that the Commissioners of the District of Columbia (pursuant to a certain provision of the Act of Congress, approved March 4, 1913, entitled, "An act making appropriations for the expenses of the government of the District of Columbia, for the fiscal year ending June thirtieth, nineteen hundred and fourteen, and for other purposes," whereby they are authorized to open, extend, or widen any street, avenue, road or highway to conform with the plan of the permanent system of highways in that portion of the District of Columbia outside of the cities of Washington and Georgetown adopted under the Act of Congress approved March 2, 1893, as amended by the Acts of Congress approved June 28, 1898, and May 28, 1926, respectively, by condemnation under the provisions of subchapter one of chapter XV of the Code of Law for the District of Columbia, have filed a petition in this court praying the condemnation of the land necessary for the extension of Maryland avenue from 15th street to Anacostia Parkway N. E., Mt. Olivet road from Bladensburg road to M street N. E., 18th street from K street to Benning road, and for the widening and extension of 17th street from Benning road to C street N. E., H street from its western terminus to 18th street N. E., 20th street from Lang place to circle at Maryland avenue N. E., 26th street from M street to Morris place N. E., and L street at its intersection with 20th street N. E., in the District of Columbia, as shown on a map or plat filed with the said petition, as part thereof, and praying also that this court empanel a jury in accordance with the law provided for in such cases to assess the damages each owner of land to be taken may sustain by reason of the said extension of Maryland avenue, Mt. Olivet road; also for the extension and widening of 17th, 18th, 20th, 26th, H and L streets, in the District of Columbia, and the condemnation of the land necessary for the purposes thereof, and to assess the benefits resulting therefrom, plus all or any part of the costs and expenses of said proceedings, upon any lands which the jury may find will be benefitted, as provided for in and by the aforesaid Act of Congress approved May 28, 1926, it is, by the court, this 30th day of December, 1929, ordered, that all persons having any interest in these proceedings, be and they are hereby warned and commanded to appear in this court on or before the 3D DAY OF FEBRUARY, 1930, at ten o'clock a. m., and continue in attendance until the court shall have made its final order ratifying and confirming the award of damages and the assessment of benefits of the jury to be empaneled and sworn herein, and it is further ordered that a copy of this notice and order be published twice a week for two successive weeks in the Washington Evening Star, The Washington Post, and the Washington Herald, newspapers published in the said District, commencing at least twenty days before the said 3d day of February, 1930. It is further ordered that a copy of this notice and order be served by the United States marshal, or his deputies upon each of the owners of the fee of the land to be condemned herein, as may be found by the said marshal, or his deputies, within the District of Columbia, and upon the tenants and occupants of the same, before the said 3d day of February, 1930. By the court: W. HITZ, Justice. A true copy. Test: (Seal.) FRANK E. CUNNINGHAM, Clerk. By HARRY M. HULL, Assistant Clerk. 6.7.13.14

LEGAL NOTICES

IN THE SUPREME COURT OF THE DISTRICT of Columbia, holding an Equity Court. Louisa Loebett, plaintiff, vs. Annie K. Wilson, Willie Hawkins, defendants. Equity No. 45549. Equity No. 46855. Order nisi. Augustus W. Gray and John H. Wilson, trustees, having reported sale of lots 20, 21, 807 and 808, in square 4513, situate in the County of Washington, District of Columbia, to Sol Aronoff for Eleven Hundred Eighty-Five ($1,185.00) Dollars as one parcel, it is this 3d day of January, 1930, ordered that said sale be ratified and confirmed by the court unless cause to the contrary be shown before the 8TH DAY OF FEBRUARY, 1930, provided a copy of this order be published in each of the three successive issues of the Washington Law Reporter and The Washington Post, prior to the expiration of said period. JENNINGS BAILEY, Justice. A true copy. Test: (Seal.) FRANK E. CUNNINGHAM, Clerk. By R. P. BELEW, Assistant Clerk. 7.8.9

COMMISSIONERS NOTICE

COMMISSIONERS OF THE DISTRICT OF Columbia, Washington, January 3, 1930. Ordered that Section 5 of Article III of the Police Regulations of the District of Columbia, be and the same is hereby amended by adding thereto the words "unless a penalty is otherwise provided herein," so that said Section 5 shall read as follows: "Section 5. For every violation of any of the provisions of this Article the party offending shall upon conviction thereof be punished by a fine of not more than $20.00, unless a penalty is otherwise provided herein." PROCTOR L. DOUGHERTY, SIDNEY F. TALIAFERRO, W. B. LADUE, Commissioners, D. C.

TRUSTEES' SALES.

DISTRICT SALES TODAY.

Brick dwelling, 1356 Randolph street northwest. Lot 810 in square 2825. Residential, 40-foot B area. Lot contains 2,909 square feet; assessed at $1,891; improvements assessed at $6,000. Sold subject to a first trust of $6,000. Terms of sale, balance over trust in cash. Deposit, $300. Sale in front of the premises at 2 p. m. Thos. J. Owen & Son, auctioneers.

Two four-story brick apartment buildings, 2500 K street northwest and 950 Twenty-fifth street northwest. Lot 74 in square 16. Buildings contain 72 apartments, with an annual rental of approximately $36,000. Residential, 90-foot C area. Lot contains 21,846 square feet, assessed at $38,231; improvements assessed at $250,000. Sold subject to a first trust of $160,000 and a second trust of $15,000. Terms of sale, cash over trusts. Deposit, $3,500. Settlement within ten days. Sale in front of the premises at 2:30 p. m. Thos. J. Owen & Son, auctioneers.

Two-story brick dwelling, 606 Tenth street southwest. Lot 813 in square 389. Residential, 60-foot B area. Lot contains 749 square feet; assessed at $674; improvements assessed at $1,500. Sold subject to a first trust of $2,500. Terms of sale, balance over trust in cash. Deposit, $300. Settlement within ten days. Sale in front of the premises at 3:30 p. m. Thos. J. Owen & Son, auctioneers.

Five two-story brick dwellings, Nos. 1315 to 1323, inclusive, First street southwest. Lots 13 to 17 in square 598. Residential, 60-foot B area. Lot contains 3,579 square feet, assessed at $674; improvements assessed at $3,000. Terms of sale, cash. Deposit, $300. Settlement within ten days. Sale in front of the premises at 3:50 p. m. Thos. J. Owen & Son, auctioneers.

Six row dwellings, Nos. 1236 to 1246 Union street southwest, inclusive. Lots 93 to 98, inclusive, in square 502. Residential, 60-foot B area. Lots contain 3,004 square feet; assessed at $2,502; improvements assessed at $4,800. Terms of sale, one-third of the purchase price to be paid in cash, balance in equal installments due in one and two years. Deposit, $100 on each property. Sale in front of the premises at 4:30 p. m. Thos. J. Owen & Son, auctioneers.

SALES JANUARY 6.

Detached dwelling, 5601 Nebraska avenue northwest. Sold to Fulton R. Gordon.
Detached dwelling, 3200 Garfield street northwest. Sold to Anna S. Sabin.
Dwelling, 451 Randolph street northwest. Sold to Laura Anderson.
Three-story brick dwelling, 1726 Oregon avenue northwest. Sold to Frances Stein.
Detached dwelling, 2821 Thirty-eighth street northwest. Sold to Maurice J. McAuliffe and G. Percy McGlue, trustees of the estate of Rose M. McAuliffe, deceased.

AUCTION SALES

David Notes, Auctioneer
Auction Sale
Tuesday, January 7th
at 10 a. m.
Furniture and Household
Goods of every description
at 633 Louisiana Ave. NW.
From Different Sources, All at Unrestricted Sale.
Terms Cash.

RESORTS

While it is winter in the North, bathe in the magical, tropical Gulf Stream. Recreation and rest, sports and gayety—on Florida East Coast: Flagler System hotels.

—18 HOURS FROM WINTER GOLF—
On the wonderful courses at Sedgefield with grass greens—All other outdoor sports, including riding, etc. Delightful accommodations. Solarium overlooking golf course. 2 hours from Pinehurst. Folder on request.
SEDGEFIELD INN
SEDGEFIELD—GREENSBORO, N.C.

Florida
The NAUTILUS MIAMI BEACH
A Resort Hotel with a Country Club Atmosphere
Fred L. Abel, Mgr

MIAMI, Florida—Playground of the world. Where it's summer all year round. Save your coal bills—let the sun keep you healthy and happy. Greatest sports facilities—finest accommodations in the world.

STEAMSHIPS

ITALY SPAIN RIVIERA
DIRECT
By the Luxurious Liners
CONTE GRANDE—CONTE BIANCAMANO
Special Winter Voyages De Luxe
Gibraltar—Algiers—Naples
Villefranche—Genoa
Jan. 22, Feb. 8, March 1
Optional shore excursions at all ports
Later sailings—Gibraltar, Naples, Genoa
Mar. 15, Apr. 5, Apr. 19, May 10
LLOYD SABAUDO LINE
International Exchange Bk., General Agent
5th and H sts. nw., Washington, D. C.

SCHOOLS AND COLLEGES

WOOD'S SCHOOL
311 EAST CAPITOL ST.
All Commercial Branches.
Now is a good time to enroll for either day or evening sessions.
Telephone Lincoln 0038.

SCHOOLS AND COLLEGES

PEABODY CONSERVATORY OF MUSIC
MT. VERNON PLACE—BALTIMORE, MD.

PEABODY INSTITUTE OF THE CITY OF BALTIMORE · 1857

2nd Term Begins February 1st

OTTO ORTMANN
Director.
Including
Preparatory Department
Virginia Blackhead
Superintendent

Tuition from $30 to $120, according to Grade and Study.

Arrangements for Admission Now Being Made.

Musical Education for beginners as well as advanced students in all branches.

Circulars on Request

TRAVEL — TRAVEL

to the *Mediterranean* on the HOMERIC
The Largest Steamer Cruising
The Paramount Itinerary
The Cruise Supreme
From New York January 25

There is no substitute for a Mediterranean Cruise and no ship just like the Homeric . . . one of the World's Super Liners . . . her equipment and appointments are unsurpassed . . . her service and menus gratify the most fastidious . . . her cruise offers you rest, recreation, entertainment and endless new interests, with the advantages of Cook's unparalleled experience and unique organization.

The list of passengers who have made definite reservations is a guarantee of enjoyable companionship.

A few choice accommodations are still available
Immediate application is advised

THOS. COOK & SON
Washington Loan & Trust Co., 9th and F Streets

NEWS OF LATEST HAPPENINGS IN MARYLAND AND VIRGINIA

ARLINGTON LAWYERS OPPOSE "BAR ACT"

Attorneys Say Proposed Group Would Become "Star Chamber."

ZONE BODY WILL MEET

ARLINGTON COUNTY.
BUREAU OF THE POST.
Tel. Clar. 500. Clarendon, Va.

The Arlington County Bar Association meeting yesterday in the Boulevard Bakery at Clarendon went on record as opposed to the proposed legislation known as "The Bar Act."

The bill provides for the organization as an agency of the State bar, and for its regulation, powers and government, including the admission of lawyers to practice and their discipline and disbarment.

As pointed out by Charles Pickett, of Fairfax, who spoke in favor of the measure, the bill is for the purpose of creating a council with five of its members to be appointed from each judicial circuit with full power to act in all measures.

It was further pointed out should this legislation be enacted and a member of the profession be disbarred his only relief would be the State Supreme Court.

"To me the whole purpose of this bill is to make the bar a self-governing body one who shall say who shall practice in the State," Mr. Pickett said.

Says Similar Law in Six States.

He further stated that such legislation was now in force in six States and was said to be operating satisfactory.

In the State of Florida its constitutionality was attacked but was upheld by the State Supreme Court, he stated.

Christopher B. Garnett, of Fairfax, who is opposed to such legislation declared, "I was strongly opposed to it when brought up in 1927 and to this day have not changed my mind

"I am opposed to any such act that would permit a council as provided by the Bar Act to sit on such measures as being 'Star Chamber methods.' Such action which might result in the disbarment of a member of the profession would leave him without any relief except from the State Supreme Court," he said.

"Such methods will never raise the standards of our profession," declared Mr. Garnett.

"Whenever a member of this profession does something which is considered against the ethics of the profession he should be heard before the court in which the act is committed and not by a council. It is in my opinion taking from the judges the power they possess," he said.

Says "Backbone" Is Needed.

"The great trouble, as I see it, is that we have some members who hear of what they consider acts unbecoming a member of the profession but have not the backbone to come out in open court and speak of such cases but want them heard behind closed doors? I am opposed to such methods.

"I could speak here all afternoon and show beyond all doubt that such legislation would be unconstitutional.

"Don't take away from the judge the power to act in a case of when a lawyer before his court commits an act considered unbecoming that of a member of the bar," Mr. Garnett concluded.

Replying to Mr. Garnett, Mr. Pickett claimed there was no provision for the holding of star chamber proceedings.

In accordance with the adoption of the constitutional amendments increasing the membership of the Supreme Court of Appeals from five to seven members, the association adopted resolutions offered by President Charles T. Jesse indorsing the name of Joseph W. Chinn, now judge of the Twelfth Judicial Circuit, and George Browning, of Orange, Va., as eminently fit to fill the newly created vacancies.

The action of the association will be submitted to State Senator Frank L. Ball and Delegate Hugh Reid, who will both attend the opening session of the legislature when it convenes tomorrow at 12 o'clock noon at Richmond.

The report as given out last night from the county clerk's office shows that during the month of December there were a total of 336 deeds recorded with a State tax of $1,077.90 collected. Wills and administrations recorded were ten with a State tax of $95.10. Chancery suits, twelve, State tax amounting to $18. Actions at law, sixteen, with a tax of $26. Fines collected during the month in prohibition cases totaled $323.75, with the costs amounting to $317.50. Fines collected in cases other than prohibition amounted to $60.25 with the costs totaling $65.25. Delinquent land taxes collected going to the State treasury amounted to $98.84, while the amount collected which goes to the county totaled $1,012.11.

It was learned last night that the secretary of the Arlington County Zoning Commission has requested the members of the County Board of Supervisors to meet with the commission Friday afternoon at the county courthouse, at which time the approved draft of the zoning ordinance will be presented to them.

According to Edward Duncan, chairman of the board, it is possible that it will be some time before final action looking to the adoption of the ordinance as drafted and approved by the commission is taken by the supervisors.

The executive committee of the Organized Women Voters of Arlington County will meet Thursday afternoon at the home of Mrs. Alice Sempnes, instead of at the home of Mrs. Amos C. Crounse, as previously announced.

The organization, having for many months made a careful study of jail conditions and convinced of the need of a new jail in the county, will make this subject the principal topic of discussion at the meeting Thursday.

The report of the special committee, of which Mrs. Crandal Mackey was chairman, having been adopted and having received the support of the sheriff the committee will lay plans to have the matter brought to the attention of the county board of supervisors with the view of having an appropriation made and included in this year's budget for the erection of a new jail.

While the organization recognizes that the county board of supervisors face a difficult task in rearranging the finances of the county as the result of the annexation by Alexandria of a large portion of Jefferson district, it feels the safety of the general public is at stake and a new jail should be erected even at the expense of many other projects.

With his pockets filled with deeds for rights of way for the Lee boulevard, Dr. Samuel M. Johnson, president of the National Boulevard Association, yesterday stated that he has received a letter from H. G. Shirley, chairman of the State Highway Commission, to the effect that the sum of $100,000 has been allocated for the beginning of work on the Lee boulevard.

"For more than four years work has been going on in an effort to start the construction of the Lee boulevard, which is a national project, and the $100,000 allocated by the State is but the beginning," said Dr. Johnson.

The plans call for a 40-foot pavement from the new Memorial Bridge to the west side of Fort Myer, with the elimination of all grade crossings. From that point to Fort Buffalo there will be a 30-foot pavement, which will be widened as traffic requires.

The construction plans are rapidly nearing completion, and it is expected that the work of grading and construction of needed culverts will be under way by spring and the laying of pavement completed with the opening of the Memorial Bridge in 1931.

The board of directors of the Arlington Investment Corporation will hold its January meeting this afternoon at 1 o'clock in the offices of the corporation located at 103 Washington avenue, Clarendon.

Plans for the activities of the Arlington County Monarch Club were discussed at a meeting of the executive committee held last night at the Boulevard Bakery, at Clarendon, with President A. B. Honts presiding.

Receiving word of the death of her father, N. F. Penn, of Covington, Ky., Mrs. Elmer Lucas, of Cherrydale, left for the home of her parents last night.

Charged with reckless driving, both D. W. Salvey and C. W. Simms forfeited the sum of $15 in police court yesterday.

The Lyon Park Citizens Association at its meeting last night ratified the newly adopted constitution of the Lyon Park Community Center. According to its provisions the following four members were elected to the board of governors of the Center: Arthur Orr, A. A. Moore, J. W. Wiseman, and G. Kephart. Thomas P. Gary was named alternate.

According to the reorganization of the Community Center and the adoption of its new constitution, it is provided that the three bodies, the Citizens Association, the Garden Club and the Community Center shall each elect four members to the board of governors.

The back to the District Association will hold its monthly meeting tonight at its headquarters in the Rucker Building, in Clarendon.

At this meeting reports will be received from the various committees, including the membership committee, of which Richard L. Eacho is chairman, and the special committee appointed by President Frank T. Stone, to take action looking to the reestablishment of the original District lines, or the return of Arlington County and such adjacent territory as may wish to be included, to the District of Columbia, of which J. Cloyd Byars is the chairman.

It is understood that the meeting will consider also the widely published views of Frank Lyon, proposing to wipe out Rosslyn and thereby remove an obstruction that stands between Washington and Virginia.

$60 House Robbery Reported.

James Bird, of 1742 Sixth street northwest, informed police yesterday that thieves gained entrance to his home during the night and made off with men's wearing apparel, valued at $60.

Daily O'Currences

By JOHN DALY

AS I told Luella when she first broached the subject, "You really can't do these things—and get away with 'em! That is, you can not go as guest to somebody's party and then——"

Luella looked me in the eye.

"I can't can't I?" she almost shouted. "Didn't Senator Brookhart do it——?"

There was no pacifying her.

"It isn't that, Luella, it's the principle of the thing!"

"That's just it. The law's the law."

"You mean, then, you are actually going before the grand jury and tell them you sat between Mrs. —— and Mrs. —— and both had flasks on their hips?"

* * * *

AGAIN she leveled me with a look.

"Well, where did they have 'em—the flasks, I mean?"

"I'll have you understand women don't carry flasks on their hips——"

"No? Where do they——? Pardon me. That slipped."

Again that look.

"Who's going to make this report? Are you? Or am I?" she asked.

For the sake of argument I presumed that she was going to lay her cards on table, so to speak; but I warned her of ostracism.

"You'll never be invited anywhere, anymore!"

"Oh, won't I?" she laughed. "Wait and see."

* * * *

HERE was a form of hysteria Usually, Luella is pretty level-headed. She must have been upset by all these stories of the grand jury investigating this, that and the other thing, of the Senate having a fling at the tariff, of women jumping out of airplanes. They went to her head.

"You can't [illegible] mean you are going before the grand jury and confess you were out on a booze party?" I asked, hoping it would steady her, bring back her senses.

"They'll know they're serving on a grand jury," she answered, "when I arrive. Up to now they haven't heard anything."

* * * *

WURRA, wurra, wurra! What kind of a country is this, anyway? It occurred to me that something terrible must have happened the night I stayed home and looked after the house.

"Did they flash a drink on you?" I asked.

"When I think of the drinks they flashed on me," she murmured, "it makes me wish you were along. They were swimming in drinks."

"Not here in Washington?"

"Yes, here in Washington."

"Not in the Nation's Capital?"

"Yes, in the Nation's Capital."

"Luella, you must be mistaken! If you had said Baltimore, now, or Atlantic City, or even New York, I'd believe you—and even my friends would believe you; but not the Nation's Capital. Why you'll even have ——"

"I'll even have what?"

"You'll even have a hard time convincing the grand jury."

This is what did the trick. So there'll be no scandal from Luella's lips. It was, though, a close shave.

$10,000 Lee Mansion Fund Given Approval

(Associated Press.)

An appropriation of $10,000 to insure completion of the furnishings for the Robert E. Lee mansion in Arlington National Cemetery, now being restored to the condition in which it existed prior to the Civil War, was approved yesterday by the House appropriations committee in the annual War Department appropriation bill.

Much of the furniture has been donated, and some funds remain from an earlier appropriation of $100,000 for restoration purposes, not yet, however, complete. The amount was requested by Col. W. R. Gibson, of the Quartermaster Corps, who said the restoration would be completed this year.

Trio Named as Having Counterfeit Plates

Joseph Harris, Roy Harris and Walter Harris, all of Capitol Heights, were indictd yesterday by the District of Columbia grand jury on charges of possessing copper plates and equipment for the counterfeiting of money.

The indictment is said to have followed an investigation by the police into an alleged liquor complaint made agains a garage which the three men are said to have used as a workshop. Eleventh Precinct police who raided the garage are alleged to have found the three men with green ink on their hands. One of the men indicted is said to have been a visitor in the Bureau of Engraving on at least two occasions and to have been a student of books on copper-plate engraving.

FOURTH MAN JAILED AS SLAYING SUSPECT

Hyattsville Carpenter Avers Innocence in Baltimore Cafe Owner's Death.

GIVES UP TO POLICE HERE

Denying any connection with the fatal shooting of Louis Lococo, 28 years old, in his restaurant in Baltimore, early Sunday morning, Joseph Gentile, 35 years old, a carpenter, of Hyattsville, Md., yesterday surrendered to local police and was turned over to Baltimore authorities.

Gentile came to the Detective Bureau with his attorney, Harry Grant, and surrendered with a declaration that he understood he was being sought. He was booked as a fugitive from justice.

Gentile is the fourth man arrested by Detectiv Seergts. Thomas F. Sweeney, Joseph F. Waldron and John Fowler, of the homicide squad, in connection with the shooting of the restaurant keeper.

The other three men, Augustino Santucci, 34 years old, Thomas Carmelo Restifo, 41, and Offie Buren Jones, 34, were taken in custody Sunday and turned over to Baltimore police.

Two men were seen to drive up to Lococo's restaurant early Sunday restaurant early Sunday morning and enter the restaurant. A few moments later, Patrolman Michael Hoban, of the Baltimore force heard three shots and saw two men hurrying from the restaurant, leap into the automobile and flee.

Hoban succeeded in obtaining the license tag numbers of the car and these were flashed to Washington police. The car was found abandoned on G street near Seventh street northeast. Working on the tag numbers, the local detectives located the four men and took them in custody.

Banks at Salem, W. Va., Opened Under Merger

Special to The Washington Post.

Clarksburg, W. Va., Jan. 6.—The First National Bank of Salem and the Merchants and Producers Bank of Salem opened this morning as a merged institution under the name of the former. The combined resources approximate $1,500,000.

The bank continues as a member of the Federal Reserve to which both formerly belonged.

Series of Holdups Laid to Soldiers

Three Men in Anne Arundel Jail to Await Action of Grand Jury.

Special to The Washington Post.

Annapolis, Md., Jan. 6.—Charged with a series of holdups and robberies on New Year's Eve, three soldiers of Camp George G. Meade have been lodged in the Anne Arundel County Jail here to await grand jury action. Sheriff Michael F. Carter and his deputies are hunting a fourth man, said to have been an accomplice.

The men under arrest are George M. Rupp, Charles E. Smith and Fred F. Richardson. One of the complainants against the men is John Krainer, who lives on the road leading from the camp to Laurel. Krainer reported to authorities that the men entered his home at 11:30 p. m., and flourishing a gun, took $35 from him. They also threatened to assault his wife, who had retired to her bedroom, Krainer told police officials. Later that night, the men are reported to have held up a man near the Laurel Race Track and relieved him of a bundle of clothing.

Early New Year's morning, four men, believed to be the same group, are reported to have entered the home of James Hill on the Camp Meade road, and made away with $300. This information was gathered by Police Justice Harry E. Melvin, of Linthicum Heights, who in turn reported it to Sheriff Carter. Three of the men, it is said, entered the house, and, brandishing arms, relieved Hill and a party of guests of all valuables. The fourth man, whose identity has not been obtained, is said to have put out of commission several automobiles parked outside of the house.

The three men in jail have been identified by Mr. and Mrs. Krainer.

Six Creeks Are Restocked.

Franklin, W. Va., Jan. 6 (Special). The largest consignment of trout ever received in Pendleton County for stocking purposes was recently registered when 13,000 of the fish, ranging in length from 2½ to 6 inches, were distributed in Brushy Run, Seneca, Brushy Fork, Rough Run, Trout Run and Thorn. The trout were brought from a rearing pond at Petersburg, W. Va.

YOUNG MOTHER HELD FOR DESERTING BABE

Waitress, 19, Admits She Put Infant in Auto and Left; Names Its Father.

UNABLE TO CARE FOR IT

Accused of abandoning her infant son, Mrs. Nellie Pearl Ernest, 19-year-old waitress, of Gaithersburg, Md., was arrested yesterday by Detective Sergt. John W. Wise, of the Detective Bureau, and Policewoman Mary C. Gainey. She was lodged in the House of Detention pending court action.

Located in a farmhouse on the outskirts of Rockville, Md., the young woman, an attractive blonde, readily admitted that the 6-week-old baby boy, found abandoned in an automobile at Thirteenth and V streets northwest on December 30, was her son.

The young woman, who said she has been estranged from her husband for more than two years, revealed to the detectives the identity of a youth, who she said was the father of her baby. She also admitted, the police said, that the youth accompanied her to this city when the baby was abandoned.

Left Clothing for It.

The infant was one of three found abandoned in the Capital within a month. All are at Children's Hospital. The infant that Mrs. Ernest is accused of abandoning is known at the hospital as "Robert V. Gordon."

Detective Wise and Policewoman Gainey have been at work on the case since the abandonment. The child was found in an automobile, neatly dressed, with a package of clothing, bedecked with Christmas seals, at his side.

An anonymous letter was recently received by the police, giving information that the mystery attending the infant's identity could be cleared by calling at a local address.

Unable to Care for Babe.

Going to the address, Detective Wise and Policewoman Gainey found it a vacant house, but inquiries in the neighborhood put the investigators on the trail of a young woman employe of a downtown department store.

Upon finding the woman, the investigators learned she was a sister of Mrs. Ernest and from her learned that Mrs. Ernest was staying at the Maryland farmhouse.

Mrs. Ernest, the investigators said, declared the child was born in Gaithersburg. Estranged from her husband and without funds to properly care for the child, the woman told her captors that she made a vain search for employment before abandoning her child.

Found by Colored Man.

Accompanied by the youth, Mrs. Ernest said she journeyed to this city early in the morning of December 30 and carefully placed the child in an automobile at Thirteenth and V streets northwest. The child was discovered by a colored man shortly after 7 o'clock the same morning and turned over to police.

The two other infants, who were abandoned within the month and who are being cared for at Children's Hospital, are known as Cecelia Jefferson, who was found abandoned December 8, and William Francis, who was found abandoned early Sunday in the rear of an apartment building on Eighteenth street northwest, near H street.

Maryland Woman Dies on Visit Here

Widow of Navy Yard Man Will Be Interred Tomorrow.

Mrs. Elizabeth E. Thompson, 74 years old, widow of the late John H. Thompson, who had lived with her son, W. W. Thompson, at University Place, Md., for several years, died suddenly yesterday morning. Despite her advanced age, she had suffered no ill health and her death while visiting at the home of a friend came as a great surprise.

Mrs. Thompson was born and reared in Washington, and lived here practically all her life. Her husband who died about eighteen years ago, was in the naval service and served at the navy yards for years.

The son, his wife and daughter are the only survivors in the immediate family.

Funeral services will be held at 2 o'clock tomorrow afternoon from the Episcopal Church in Hyattsville, and interment will follow in Congressional Cemetery.

Ford to Move Gold Mine Machinery to Dearborn

Fredericksburg, Va., Jan. 6 (A.P.).—Plans for immediate removal of the old machinery from the Vaucluse gold mine in Orange County, Va., to his museum of American Industry in Dearborn, Mich., was announced here today by Henry Ford, Detroit automobile manufacturer. He was undecided, he said, about developing the ancient mine properties, which he acquired recently.

Ford and a party of engineers inspected the mine today, returning this afternoon to Washington.

BIRTHS, DEATHS AND MARRIAGES

BIRTHS REPORTED.

Francis M. and Irene C. Murray, girl.
Charles G. and Marie C. Heim, jr., girl.
Joseph H. and Mary E. Aukward, boy.
Daniel J. and Viola J. McCarthy, boy.
Stanley and Hazel Euselio, boy.
Elmer H. and Dorothy Boblits, boy.
William W. and Ella Scott, boy.
Reginald and Winyair Lewis, boy.

LICENSED TO MARRY.

Manon Turner, 24, Fort Myer, Va., and Kathleen Reeves, 27. The Rev. Aquila Sayles.

Ashton N. Hansbrough, jr., Midland, Va., and Marie M. Dodd, 30. The Rev. J. E. Briggs.

L. C. Hoffman, 25, Midland, Va., and Susie M. Heflin, 21, Midland, Va. The Rev. J. E. Briggs.

Edwin H. Cherrington, 41, and Rita Weller, 33. The Rev. Edward L. Buckley.

Charles C. Maggio, 32, and Angilina Marino, 18. The Rev. N. M. De Carlo.

Louis E. Tymse, 36, and Myrtle Collie, 38. The Rev. J. H. Dunham.

Samuel O'Leary, 23, Philadelphia, Pa., and Dorothy Mae Klaiss, 23, Philadelphia, Pa. The Rev. J. S. Montgomery.

Clinton Wilson, 23, and Mary Swilling, 19. The Rev. E. C. Smith.

Richard O. Custer, 23, Harrisonburg, Va., and Mary Gladys Pretwell, 22, Staunton, Va. The Rev. Homer J. Councilor.

Ruggiero G. Carmelo, 29, and Splendorio Cecilia, 24. The Rev. F. J. Hurney.

Harry Corman, 31, Portsmouth, Va., and Margaret Louise Andersen, 25, Norfolk, Va. Judge Nathan Cayton.

William Martin Klaiss, jr., 21, Philadelphia, Pa., and Ruth Julia Snyder, 21, Philadelphia, Pa. The Rev. J. S. Montgomery.

Clarence Davis, 23, and Annie Bell Tarbor, 21. The Rev. W. D. Jarvis.

Philip Briscoe, 24, and Helen Parker, 19. The Rev. A. J. Tyler.

Clinton F. Dove, 21, Alexandria, Va., and Marion G. Churchill, 19. The Rev. H. M. Hennig.

Alfred Bagby, 65, and Amelia A. Johnson, 40. The Rev. Junius Wheeler.

Thomas M. Beideman, 49, Haddonfield, N. J., and Bertha Welsh, 34, Philadelphia, Pa. The Rev. Allan F. Poore.

Layman J. Redden, 27, Denton, Md., and Roger Elizabeth Duffey, 26. The Rev. H. S. Smith.

Robert Snead, 21, and Eloise Johnson, 20. The Rev. Walter H. Brooks.

William W. Garrett, 29, and Mae E. Johnson, 25. The Rev. W. D. Battle.

DEATHS REPORTED.

Theresa M. Worcester, 84 yrs., 1008 Spring rd. nw.
Annie R. Owens, 83 yrs., 1835 Hamlin st. ne.
Annie E. Walker, 81 yrs., 1219 Wisconsin ave. nw.
Isabella Gravensteine, 77 yrs., 625 12th st. ne.
Lydia M. Harveycutter, 76 yrs., 3701 16th st. nw.
Charles F. Eisenstein, 70 yrs., 1209 D st. ne.
Catherine Downey, 68 yrs., 406 7th st. nw.
Bridget Doyle, 67 yrs., 8 W st. nw.
Zadia B. Kates, 64 yrs., 16 8th st. se.
Emma Curry, 62 yrs., 1420 Girard st. nw.
Robert E. Lee, 58 yrs., 215 4th st. se.
Yocel Fanaroff, 55 yrs., 107 Carroll st. se.
James F. McKeever, 54 yrs., Government Administration Bldg.
Platt H. Birch, 43 yrs., 857 Van Buren st. nw.
Lucy Vincent, 8 yrs., 45 T st. nw.
Martha Tyler, 94 yrs., 1907 3d st. nw.

Front Royal Jail Break Frustrated

Son of Sheriff Hears Men Sawing Cell Bars in Dead of Night.

Special to The Washington Post.

Front Royal, Va., Jan. 6.—A jail delivery was prevented here about 1 o'clock last night when Browning Collins, son of Sheriff R. F. Collins, heard prisoners confined in cell corridors sawing through to freedom. He investigated and called Sheriff Collins and another son, a deputy sheriff, who investigated further and found that two of seven prisoners were sawing out of the jail window.

This is the third attempted jail break in six months to be frustrated by jail officials here.

YOUNG WIVES FAIL IN SUICIDE EFFORTS

Two Nearby Virginia Women Thwarted in Attempts to End Lives.

RECOVERY OF BOTH SEEN

Two young women living in nearby Virginia were frustrated in reported attempts to end their lives yesterday by drowning. The women are Mrs. Lula Bryan, 26 years old, of 10 Clarendon avenue, Clarendon, Va., and Mrs. Jane Roberts, 16 years old, of Arlington Beach, Va.

Mrs. Bryan made the attempt upon her life, police reported, shortly before noon, when she leaped into the Potomac River at the foot of Wisconsin avenue northwest.

Allen Imich, of 4 Locust avenue, Takoma Park, Md., saw the woman's act and leaped into the chilly waters. After being brought to shore Mrs. Bryan was taken to Georgetown University Hospital, where police said she suffered only from the ducking. Police said the woman declined to make a statement at the hospital.

Mrs. Roberts, pretty girl-wife of an employe of the Washington Airport Corporation, police reported, swallowed poison and then attempted to drown herself in the Potomac River.

After taking a quantity of poison in her home, located just beyond the Highway bridge on the Virginia side, she then hurried across the road to the Blue Bird restaurant, where she announced her intention of "ending it all." Attempts to dissuade her proved vain and the girl rushed from the restaurant toward the river at Arlington Beach.

She was closely pursued by Mrs. Georgia Reganis, owner of the restaurant, who captured Mrs. Roberts before she had waded into deep water and forced her back to the restaurant. There, it was reported, she disclosed that she had taken the poison, a toothache medicine.

Mrs. Reganis and Nick Zaker, also of the restaurant, forced the young woman to take antidotes of eggs and milk until an Emergency Hospital ambulance arrived and took Mrs Roberts to the hospital. There her condition was pronounced not serious. Despondency over domestic difficulties were reported as the motive of her act.

Grandmother's Death Is Laid to Youth, 15

Special to The Washington Post.

Annapolis, Md., Jan. 6.—Alleged to have confessed killing his 80-year-old grandmother, Mary Ellen Tyler, Leroy Tyler, 15, Negro, is being held in the county jail here pending further investigation by Sheriff Carter and Deputies.

The Tylers live at Deale in the southern section of the county. The woman died last November 26, apparently from a skull fracture, in falling from a sofa. A bloody mop, found on the shore not far distant, coupled with other circumstances, led authorities to reopen an investigation. The body was exhumed and a post morten examination performed by Dr. J. J. Murphy, county health officer, revealed evidences of a heavy blow. Quizzed by Sheriff Carter, the youthful Negro said he beat his grandparent with his fist and took a small amount of money from her. Police officials incline to the belief that some other instrument of death was used.

John F. Archbold Dies At His Home in Georgia

Thomasville, Ga., Jan. 6 (A.P.).—John F. Archbold, 52, business man and philanthropist, of New York and Thomasville, died here today of pneumonia. He had lived here 20 years. The son of the late John D. Archbold of the Standard Oil Co., Mr. Archbold had many business connections over the country and was identified also with many local interests and philanthropies. He had been ill only two days.

Surviving Mr. Achbold are his wife, the former May Barron, of New York; a daughter, Frances Archbold, a student in a school in Pittsfield, Mass.; two sons, Adrian, in school near Tucson, Ariz., and Richard, now with an expedition of the Museum of Natural History of New York in Madagascar.

INDUSTRIAL BUREAU AGITATION REVIVED

Alexandria Chamber Chief to Call Meeting on Plan During January.

$11,000 YEARLY NEEDED

THE WASHINGTON POST BUREAU,
312 S. Washington St., Alexandria, Va.
Phone Alexandria 523.

A meeting for the purpose of forming an industrial bureau of the chamber of commerce, the function of which would be to induce manufacturing establishments to locate in Alexandria, will be called by F. C. Goodnow, president of the chamber of commerce, some time this month.

The operation of this bureau, with a proper man at its head, including the services of a secretary and other necessary expenses, would cost, in the opinion of Mr. Goodnow, approximately $11,000 a year. He believes that the proposition can be put over if the merchants and manufacturers and others interested in the future growth of the city from an industrial standpoint, will give their full cooperation to the movement.

The new citizens of Alexandria, residents of the recently annexed territory, will be invited to attend the meeting and express their views, as will the citizens of Alexandria generally. The opinion prevails among many members of the chamber of commerce that this will be a move in the right direction, and that without it little can be done toward inducing industries to locate here.

At the annual meeting of the chamber of comerce last March, John A. Piquet, specialist in community and industrial development of the policyholders service bureau of the Metropolitan Life Insurance Co., recommended the formation of an industrial bureau, with a $10,000 a year manager, to attract industries to Alexandria.

A resolution was presented by the board of directors at this time recommending the establishment of an industrial bureau and the employment of an industrial agent fully conversant with the work of dealing with manufacturing concerns that may be seeking new locations. No definite action has ever been taken to this end, however, this being the first step to be taken.

W. H. Johnston, game warden, recently confiscated 55 black bass, weighing approximately 110 pounds, alleged to have been caught in a fish net at Occoquan, and divided the catch between the Alexandria Hospital and the Alexandria Day Nursery and Children's Home. The man who is alleged to have made the catch is slated for a hearing shortly.

Mr. and Mrs. R. B. English, of 130 Summers drive, Mount Vernon Park, reported to the police that upon their return to their home Sunday night, after passing the week-end out of town, found their house had been entered and robbed of jewelry valued at $155, an overcoat valued at $10, a check for $20 payable to cash, and a bottle of prescription liquor. Entrance was made through a back window which had been left unlocked.

The Valiant Knights Bible Class of the First Baptist Church has elected the following officers to serve for a year: Charles E. Brooks, president; A. Archie Millan, vice president; David E. Robey, jr., secretary; John T. Hawkins, treasurer, and Robert H. Cox, teacher. These officers will be installed Sunday morning next by the Rev. Pierce S. Ellis, pastor of the church.

William John Eynon, vice president of the Federal National Bank, of Washington, and president of the Master Printers Association of the District of Columbia, will be the speaker at the luncheon meeting of the Rotary Club today at the George Mason Hotel. Blair McLeod is chairman of the entertainment committee and the meeting will be presided over by Dr. S. Nelson Gray, president.

A charter has been granted by the State corporation commission to the Mortgage and Finance Corporation, Alexandria, the purposes of which are to do a general mortgage and finance business. The maximum capital stock is $50,000 and the minimum is $10,000. Officers are: Robert G. Whitton, president; William M. Topping, vice president; E. Wallace Schreiner, vice president; Alice H. Whitton, secretary; C. Frederich Schreiner, treasurer. These officers constitute the board of directors. The charter was secured by Gardner L. Boothe, attorney.

With the reopening of the city schools, including the Mount Vernon and George Mason in Potomac, yesterday after the Christmas holiday, Superintendent R. C. Bowton stated that no new pupils will be enrolled until February 3, the beginning of the second semester. There is no change in the faculties of the Potomac schools, the only difference being they are now under the supervision of Superintendent Bowton.

New Market Hotel Razed by Flames

Loss to Popular Resort in Shenandoah Valley Put at $40,000.

Special to The Washington Post.

Harrisonburg, Va., Jan. 6.—The Shenvalee Club Hotel, at New Market, a fine example of Virginia colonial architecture and one of the newer Shenandoah Valley tourist resorts, was burned this morning with a loss estimated at $40,000. One-half the amount was covered by insurance. A defective flue, or defective wiring, is blamed for the blaze. The fire was confined to the second floor but owners of the resort regard the property as a total loss.

Six persons, including two children, were routed from their beds by the blaze, which had gained considerable headway when discovered. New Market firemen were aided in their task of conquering the blaze by one of the Harrisonburg companies. Three streams of water were poured upon the blazing mass for several hours.

A committee of stockholders, headed by John G. Miller, New Market newspaper editor, purchased the resort, which includes a nine-hole golf course and 200 acres of land, at a trustee's sale last June. They had sold the property to a Washington syndicate and the deed was to have been signed next Saturday.

Justice of Peace Resigns.

Franklin, W. Va., Jan. 6 (Special). C. C. Mowery has resigned as justice of the peace for Franklin district, and George Harrison has been named to fill the vacancy until a successor is elected and qualifies.

Boy, Neck Broken, Lives Four Hours

Lovettsville Lad, Thrown From Horse, Remounts and Resumes Ride.

Special to The Washington Post.

Lovettsville, Va., Jan. 6.—After living four hours with a broken neck caused by a fall from a horse, Howard Ritchie, 11 years of age, son of Mr. and Mrs. H. W. Ritchie, of near Lovettsville, died last night in Frederick City Hospital.

The boy was riding his horse on the road leading to town when the horse stumbled, throwing the boy to the ground. He got up, mounted his horse and continued riding for a half hour. Becoming ill, he stopped at a neighbor's house and Dr. A. B. Householder was summoned.

The boy was then removed to the hospital where he died four hours later from a broken neck.

FAIRFAX CLUB PLANS WILL BE DISCUSSED

Groveton Community Body Planning to Build New Structure.

SCHOOL BOARD TO MEET

FAIRFAX BUREAU OF THE POST.
P. O. Box 245, Vienna, Va.
Phone Vienna 64.

There will be a business meeting of the Groveton Community Club in the schoolhouse tonight. Plans for the new clubhouse which will be constructed this year will be presented to the club for its approval and a review of the club's work during the past year will be made by the secretary. Following the business meeting the entertainment committee has prepared a program, which they will present entitled "The Groveton Review."

Harry S. Whitesell, the State district deputy president of the Order of Fraternal Americans, will install the officers of the Fairfax Council at a regular meeting this evening, at the same time several new candidates will be initiated.

The regular meeting of the Fairfax County School Board will be held today in the board room at the courthouse. Several questions of importance will be discussed at this time, among them the question of employing a full time carpenter and mechanic for the maintenance of the county school buildings and equipment during the year.

There will be a meeting of the Falls Church Town School Board tonight in the Madison School.

The Falls Church Ministerial Association will meet today with the Rev. C. H. Cannon.

The Missionary Society of the Wesley Methodist Episcopal Church, of Vienna, will meet with Mrs. F. A. Wilcox, in Windover Heights, Thursday morning. The cohostesses will be Mrs. James Allan and Mrs. B. Martin. Mrs. William Seligman, of Clarendon, will be the devotional leader. Mrs. Ralph Shockey, of Falls Church, will give a review of a chapter in the study book, "The Crowded Ways."

The Missionary Society of the McLean Langley Southern Methodist Church is holding an all day meeting today at the home of Mrs. Maggie Ballenger, near Langley.

The new officers of the McLean Council, Order of Fraternal Americans, will be installed by James Byrnes, district deputy State president, tonight at McLean.

The nursing committee of the Fairfax County chapter of the American Red Cross will hold a meeting this afternoon in the health office at Fairfax.

The Ladies Auxiliary of the St. Mary's Church, at McLean, will hold a meeting tomorrow afternoon to make plans for the coming year's work. Mrs. Truman Burchard is president of the Auxiliary, Mrs. Benjamin Jacobs is vice president, and Miss Emma James, secretary, treasurer.

The Baileys Cross Road School and Community League will hold their meeting tomorrow night.

Two automobiles were completely demolished and several persons badly injured as the result of a collision late Sunday night near the Bull Run Bridge on the Lee Highway. The accident occurred when the car of Eva White Ashton, 5014 Seventh place northwest in Washington, had stopped on the roadside to fix a tire. A car occupied by Edward Coleman, of 308 I street northwest, Washington; Robert W. White, Mabel Hughes and Louise Champ, all of Warrenton, Va., all colored, going toward Warrenton, started to pass the parked car when a car driven at a high rate of speed by William Harris, 1501 Ninth street northwest, Washington, and occupied by four other persons, attempted to pass between the two, and struck both cars.

The persons in the car driven by White were severely injured and cut by flying glass, the persons in the Harris car were so badly injured that they were rushed to Emergency Hospital in Washington by Dr. King, who arrived on the scene soon after the accident. Sheriff Kirby stated yesterday that Harris would be held on a charge of reckless driving, pending the outcome of the injuries to the other parties. There were no occupants in the Ashton car at the time of the accident, but the car was badly wrecked.

Because of the report that had circulated that licenses for dogs must be paid before January 1, a notice has been given out by A. B. Carter, the State game warden in this county, which states "dog licenses and tags should have been procured on January 1, 1930." Under the present law persons have until February 1, 1930, to obtain their license, but after that time persons owning dogs and who have not procurred such license and have not proper tags for their dogs will not have to pay a 5 percent penalty, but they will be considered as having committed a misdemeanor and will be subject to a fine. This is a change in the regulations that is in force for the first time this year.

Child Is Fatally Burned.

Franklin, W. Va., Jan. 6 (Special). Mildred Raines, 4-year-old daughter of Mr. and Mrs. Kennie Raines, this county, died at her home of burns received while playing with fire at the home. The child was burned while both mother and father were temporarily away from home.

PRISON COMMISSION STRESSES REFORMS

Virginia System Is in Need of Many Improvements, Report Declares.

NEW PRISON LABOR LAW

Richmond, Va., Jan. 6 (A.P.).—Virginia prison system reforms to provide more complete segregation of criminals, their constant employment, new facilities for scientific observation of offenders and an industrial farm for women, are recommended in the report made public here tonight of the governor's commission on crime and prisons.

The commission, headed by Frank Bane, commissioner of public welfare of Virginia, was appointed by Gov. Harry F. Byrd in 1928 and instructed to prepare a careful study of the present State prison system and report with recommendations to the General Assembly session which convenes tomorrow.

General suggestions that the assembly consider the advisability of consolidating the management and control of the present State police forces, and that the trial justice plan be extended so as to speed up the handling of offenders, were made by the commission, although its detailed study was confined to penal institutions rather than to methods of commitment. It was explained that such a parallel investigation is being carried on by the research council of the University of Virginia, and that the Virginia Judicial Council is concerning itself with criminal procedure.

Bane Heads Commission.

The commission is composed of Commissioner Bane, chairman; R. T. Bowden, Leroy Hodges, Charles G. Kizer, R. M. Youell, Walker C. Cottrell, Arthur W. James, Henry G. Shirley, John L. Ingram and James L. McLemore.

A Nation-wide study of prison conditions revealed, the commission reported, a rapid growth of prison and jail populations within the last few years, from 73,000 on January 1, 1923, to approximately 100,000 today. In December, 1929, Virginia had a total penal population of nearly 6,000, including 2,627 convicts and 927 misdemeanants held in State institutions, the remainder being in local city and county jails.

A majority of all the State criminals are colored, the commission found. Of 683 convicts in the penitentiary, 282 were white and 401 colored, while the female convicts included 11 white women and 67 colored women.

Dry Enforcement Costly.

Criminal costs paid by the Commonwealth during the last eleven years have more than doubled, the report continued, reaching the sum of $908,210.63 in 1929. The enormous increase in the number of prohibition convictions was held responsible, having risen from 1,717 in 1918, to 17,127 in 1929.

In 1929 there were 191 more men received at the penitentiary than in 1928, and in 1928 the number increased by 267 over 1927.

The number of life-term prisoners increased from 108 in 1922 to 172 at the present time, while there was a corresponding increase in the number of long-term prisoners. About one-third of the convicts received at the penitentiary in Richmond in 1929 were 21 years of age or under, the report said, 99 of them being boys of approximately 19 years of age.

Prisons Are Crowded.

As a result of the increase in convictions, prison accommodations are crowded, the report continued, there being only 336 cells at the penitentiary to quarter more than 700 convicts. Quarters for women prisoners are "antiquated" and "entirely inadequate," it declared.

The local jail system has been somewhat improved in Virginia, the commission reported, pointing to the success of the experiment in operating a misdemeanant farm for men at the State Farm. An average of approximately 500 men are now serving their time at this institution, overcoming "the evils of idleness, poor care and food, unsanitary surroundings and denegerating environment."

The State will be faced with a new problem in its prison system when the Federal law subjecting prison-made goods to the laws of the State in which they are sold becomes effective five years after its approval on January 19, 1929, the commission stated.

New Prison Labor Code.

The result of this law, it asserted, if constitutional, will be to force the States to a large extent to abandon the contract system of working convicts and to seek new ways of providing employment for prisoners.

Virginia, the commission asserted, will probably be forced to abandon its contract shops at the State Penitentiary and the State Farm and find State-use and public works employment for approximately 500 additional convicts in carrying out the principle of providing useful work for prisoners as a means of crime prevention and to reconstruct the criminal.

Prisoners must be kept busy, the report concluded, as one of the principles upon which an efficient penal system is built.

Virginia to Inspect Business Colleges

School Must File Request if It Desires to Be Accredited.

Richmond, Va., Jan. 6 (A.P.).—Business colleges which desire accrediting by the Virginia State Board of Education are asked in an announcement by Thomas D. Eason, secretary, to file requests with him for necessary forms.

The State Board of Education has approved the report of a committee on standards for accrediting business colleges, selecting the following items: Qualifications of teachers; entrance requirements; building and equipment; financial responsibility of the institution, and content of courses.

After examination of reports submitted by business colleges wishing to be accredited, according to Mr. Eason's announcement, the college will be inspected by a member of the State Board of Education staff.

Heretofore the State Board of Education has maintained a list of accredited high schools and higher institutions of learning, but not a list of accredited commercial colleges.